

# Historical Mapping Legends

## Ordnance Survey County Series 1:10,560

	Gravel Pit		Sand Pit		Other Pits
	Quarry		Shingle		Orchard
	Osiers		Reeds		Marsh
	Mixed Wood		Deciduous		Brushwood
	Fir		Furze		Rough Pasture
	Arrow denotes flow of water		Trigonometrical Station		
	Site of Antiquities		Bench Mark		
	Pump, Guide Post, Signal Post		Well, Spring, Boundary Post		
	Surface Level				
	Sketched Contour		Instrumental Contour		
	Main Roads		Minor Roads		
	Sunken Road		Raised Road		
	Road over Railway		Railway over River		
	Railway over Road		Level Crossing		
	Road over River or Canal		Road over Stream		
	Road over Stream				
	County Boundary (Geographical)				
	County & Civil Parish Boundary				
	Administrative County & Civil Parish Boundary				
	County Borough Boundary (England)				
	County Burgh Boundary (Scotland)				
	Rural District Boundary				
	Civil Parish Boundary				

## Ordnance Survey Plan 1:10,000

	Chalk Pit, Clay Pit or Quarry		Gravel Pit
	Sand Pit		Disused Pit or Quarry
	Refuse or Slag Heap		Lake, Loch or Pond
	Dunes		Boulders
	Coniferous Trees		Non-Coniferous Trees
	Orchard		Scrub
	Coppice		Bracken
	Heath		Rough Grassland
	Marsh		Reeds
	Saltings		
	Building		Glasshouse
	Sloping Masonry		Pylon
	Electricity Transmission Line		Pole
	Cutting		Embankment
	Standard Gauge Multiple Track		Standard Gauge Single Track
	Siding, Tramway or Mineral Line		Narrow Gauge
	Geographical County		
	Administrative County, County Borough or County of City		
	Municipal Borough, Urban or Rural District, Burgh or District Council		
	Borough, Burgh or County Constituency Shown only when not coincident with other boundaries		
	Civil Parish Shown alternately when coincidence of boundaries occurs		
	BP, BS Boundary Post or Stone		Pol Sta Police Station
	Ch Church		PO Post Office
	CH Club House		PC Public Convenience
	F E Sta Fire Engine Station		PH Public House
	FB Foot Bridge		SB Signal Box
	Fn Fountain		Spr Spring
	GP Guide Post		TCB Telephone Call Box
	MP Mile Post		TCP Telephone Call Post
	MS Mile Stone		W Well

## 1:10,000 Raster Mapping

	Gravel Pit		Refuse tip or slag heap
	Rock		Rock (scattered)
	Boulders		Boulders (scattered)
	Shingle		Mud
	Sand		Sand Pit
	Slopes		Top of cliff
	General detail		Underground detail
	Overhead detail		Narrow gauge railway
	Multi-track railway		Single track railway
	County boundary (England only)		Civil, parish or community boundary
	District, Unitary, Metropolitan, London Borough boundary		Constituency boundary
	Area of wooded vegetation		Non-coniferous trees
	Non-coniferous trees (scattered)		Coniferous trees
	Coniferous trees (scattered)		Positioned tree
	Orchard		Coppice or Osiers
	Rough Grassland		Heath
	Scrub		Marsh, Salt Marsh or Reeds
	Water feature		Flow arrows
	MHW(S) Mean high water (springs)		MLW(S) Mean low water (springs)
	Telephone line (where shown)		Electricity transmission line (with poles)
	Bench mark (where shown)		Triangulation station
	Point feature (e.g. Guide Post or Mile Stone)		Pylon, flare stack or lighting tower
	Site of (antiquity)		Glasshouse
	General Building		Important Building



## Historical Mapping & Photography included:

Mapping Type	Scale	Date	Pg
Yorkshire	1:10,560	1857	3
Durham	1:10,560	1859	4
Yorkshire	1:10,560	1895	5
Durham	1:10,560	1899	7
Durham	1:10,560	1923	8
Durham	1:10,560	1923	9
Yorkshire	1:10,560	1931	10
Durham	1:10,560	1938	11
Durham	1:10,560	1952	12
Ordnance Survey Plan	1:10,000	1955	13
Middlesbrough	1:10,000	1975	14
Ordnance Survey Plan	1:10,000	1990	15
Middlesbrough	1:25,000	1991	16
Ordnance Survey Plan	1:10,000	1993	17
10K Raster Mapping	1:10,000	2000	18
10K Raster Mapping	1:10,000	2006	19
VectorMap Local	1:10,000	2019	20

## Historical Map - Slice C

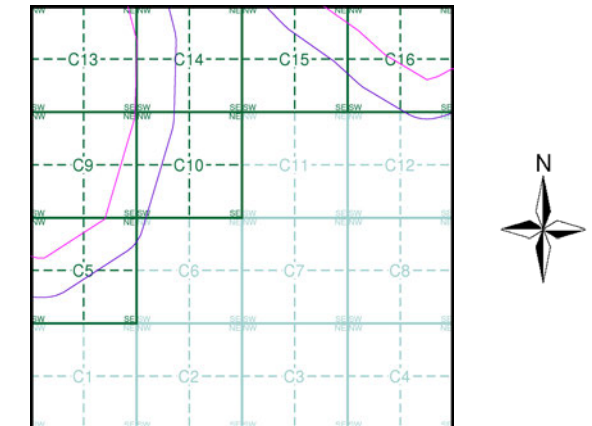

## Order Details

Order Number: 218629364\_1\_1  
 Customer Ref: 60559231/Teesside Clean Gas  
 National Grid Reference: 452670, 522500  
 Slice: C  
 Site Area (Ha): 1304.99  
 Search Buffer (m): 250

## Site Details

Teesside Clean Gas Project 1 of 2



Tel:  
Fax:  
Web:

# Russian Military Mapping Legends

## 1:5,000 and 1:10,000 mapping

a. Not drawn to scale    b. Drawn to scale

	Government and Administrative Buildings		Military and Industrial Buildings
	Military and Communication Areas		Subway Entrance
	Fireproof Building		Prominent Fireproof Building
	Non-fireproof Building		Non-fireproof Building (non-dwelling)
	Factory, mill, and flour mill, with chimneys		Factory, mill, and flour mill, without chimneys
	Power Station, drawn to scale		Hydroelectric Power Station
	Radio Station, drawn to scale		Telephone Station, drawn to scale
	Abandoned Open-pit Mine or Quarry		Open-pit Salt Mine
	Pit		Oil Deposit or Well
	Oil Seepage		Natural Gas Tank
	Tailings Pile		Fuel Storage Tanks
	Bench Mark		Drill Hole
	Burial Mound		Triangulation Point on Burial Mound
	Single-track Railroad		Double-track Railroad
	Railroad and Station Building		Small Bridge
	Tunnel		Pipe (Culvert)
	Coniferous Forest		Deciduous Forest
	Mixed Forest		Lawns
	Citrus Orchard		Wet Ground
	Scattered Vegetation		

**243,8** Values for prominent elevations  
**186.0** Numbers for spot elevations, depth soundings, contour lines, etc.  
**0,2** Velocity of the current, width of river bed, depth of river  
**180/12** Fractional terms: length and capacity of bridges; depth of fords and condition of the river bottom; height of forest and the diameter of trees

### Russian Alphabet (For reference and phonetic interpretation of map text)

<b>А а (A)</b>	<b>З з (Z)</b>	<b>П п (P)</b>	<b>Ч ч (CH)</b>
<b>Б б (B)</b>	<b>И и (I)</b>	<b>Р р (R)</b>	<b>Ш ш (SH)</b>
<b>В в (V)</b>	<b>Й й (Y)</b>	<b>С с (S)</b>	<b>Щ щ (SHCH)</b>
<b>Г г (G)</b>	<b>К к (K)</b>	<b>Т т (T)</b>	<b>Ъ (-)</b>
<b>Д д (D)</b>	<b>Л л (L)</b>	<b>У у (U)</b>	<b>Ы (Y)</b>
<b>Е е (E)</b>	<b>М м (M)</b>	<b>Ф ф (F)</b>	<b>Ь (')</b>
<b>Ё ё (YO)</b>	<b>Н н (N)</b>	<b>Х х (KH)</b>	<b>Э э (E)</b>
<b>Ж ж (ZH)</b>	<b>О о (O)</b>	<b>Ц ц (TS)</b>	<b>Ю ю (YU or IU)</b>
			<b>Я я (YA or IA)</b>

## 1:25,000 mapping

a. Not drawn to scale    b. Drawn to scale

	Government and Administrative Buildings		Military and Industrial Buildings
	Military and Communication Areas		Subway Entrance
	Partly Demolished Buildings		Demolished Buildings
	Built-Up Area with Fireproof Buildings Predominant		Built-Up Area with Non-Fireproof Buildings Predominant
	Individual Fireproof Building		Prominent Industrial Building
	Individual Dwelling, Fireproof		Ruins of an Individual Dwelling
	Factory or Mill Chimney		Factory or Mill with Chimney
	Factory or Mill without Chimney		Mine or Open Pit Mine
	Operating Shaft or Mine		Non-Operating Shaft or Mine
	Salt Mine		Tailings Pile
	Pit		Stone Quarry
	Gas Pump or Service Station		Fuel Storage or Natural Gas Tank
	Oil or Natural Gas Derrick		Small Hydroelectric Power Station
	Power Station		Transformer Station
	Cemetery		Burial Mound (height in metres)
	Triangulation Point on Burial Mound		Triangulation Point
	Bench Mark		Bench Mark (monumented)
	Telegraph Office		Telephone Station
	Radio Station		Radio Tower
	Airfield or Seaplane Base		Landing Strip
	Cut		Fill
	Main Highway		Highway under Construction
	Improved Dirt Road (former truck road)		Steep Grade
	Small Bridge		Pipe (Culvert)
	Tunnel		Dismantled Railroad
	Double-track Railroad with First Class Station		Railroad Under Construction
	Shore Embankment		River or Ditch with Embankment
	Water Reservoir or Rain Water Pit		Spring
	Isobath with value		Water Gauge
	Direction and velocity of current		Water Level Mark
	Well		Spot Elevation Value
	Heavy (Index) Contour Line		Half Contour Line
	Contour Line and Value		Spot Elevation Value
	Coniferous		Deciduous
	Mixed		Scrub

## Key to Numbers on Mapping

### NZ52SW\_Middlesbrough

No.	Description
34	Refinery (Oil)
70	Storage (Flammable And Lubricant Materials)

### NZ52\_Middlesbrough

No.	Description
72	Storage (Flammable And Lubricant Materials)



## Historical Mapping & Photography included:

Mapping Type	Scale	Date	Pg
Yorkshire	1:10,560	1857	3
Durham	1:10,560	1859	4
Yorkshire	1:10,560	1895	5
Yorkshire	1:10,560	1895	6
Durham	1:10,560	1899	7
Durham	1:10,560	1923	8
Durham	1:10,560	1923	9
Yorkshire	1:10,560	1931	10
Durham	1:10,560	1938	11
Durham	1:10,560	1952	12
Ordnance Survey Plan	1:10,000	1955	13
Middlesbrough	1:10,000	1975	14
Ordnance Survey Plan	1:10,000	1990	15
Middlesbrough	1:25,000	1991	16
Ordnance Survey Plan	1:10,000	1993	17
10K Raster Mapping	1:10,000	2000	18
10K Raster Mapping	1:10,000	2006	19
VectorMap Local	1:10,000	2019	20

## Russian Map - Slice C

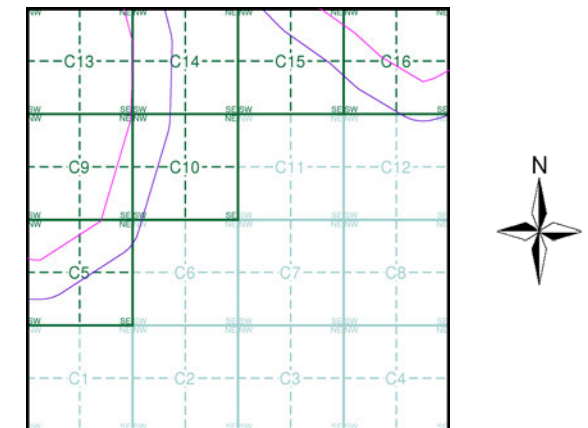

## Order Details

Order Number: 218629364\_1\_1  
 Customer Ref: 60559231/Teesside Clean Gas  
 National Grid Reference: 452670, 522500  
 Slice: C  
 Site Area (Ha): 1304.99  
 Search Buffer (m): 250

## Site Details

Teesside Clean Gas Project 1 of 2



Tel:  
Fax:  
Web:



### Yorkshire

Published 1857

Source map scale - 1:10,560

The historical maps shown were reproduced from maps predominantly held at the scale adopted for England, Wales and Scotland in the 1840's. In 1854 the 1:2,500 scale was adopted for mapping urban areas; these maps were used to update the 1:10,560 maps. The published date given therefore is often some years later than the surveyed date. Before 1938, all OS maps were based on the Cassini Projection, with independent surveys of a single county or group of counties, giving rise to significant inaccuracies in outlying areas. In the late 1940's, a Provisional Edition was produced, which updated the 1:10,560 mapping from a number of sources. The maps appear unfinished - with all military camps and other strategic sites removed. These maps were initially overprinted with the National Grid. In 1970, the first 1:10,000 maps were produced using the Transverse Mercator Projection. The revision process continued until recently, with new editions appearing every 10 years or so for urban areas.

### Map Name(s) and Date(s)

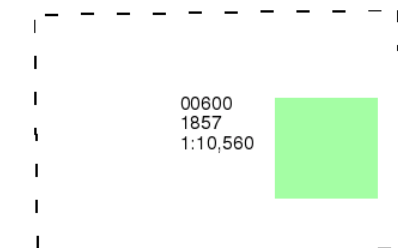

### Historical Map - Slice C

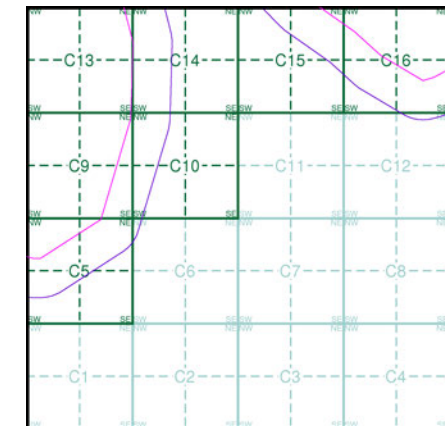

### Order Details

Order Number: 218629364\_1\_1  
Customer Ref: 60559231/Teesside Clean Gas  
National Grid Reference: 452670, 522500  
Slice: C  
Site Area (Ha): 1304.99  
Search Buffer (m): 250

### Site Details

Teesside Clean Gas Project 1 of 2



Tel:  
Fax:  
Web:

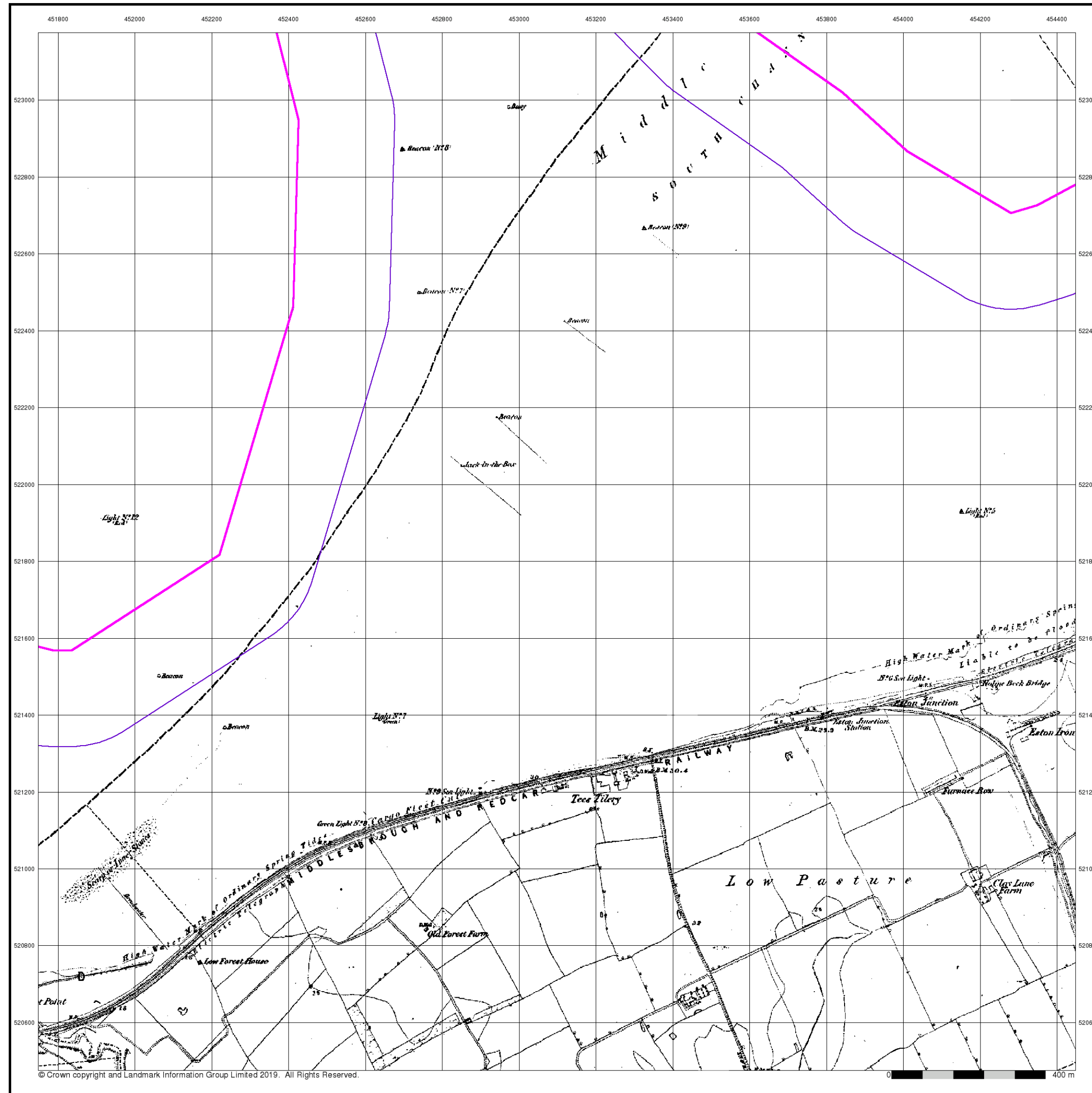



### Durham

Published 1859

Source map scale - 1:10,560

The historical maps shown were reproduced from maps predominantly held at the scale adopted for England, Wales and Scotland in the 1840's. In 1854 the 1:2,500 scale was adopted for mapping urban areas; these maps were used to update the 1:10,560 maps. The published date given therefore is often some years later than the surveyed date. Before 1938, all OS maps were based on the Cassini Projection, with independent surveys of a single county or group of counties, giving rise to significant inaccuracies in outlying areas. In the late 1940's, a Provisional Edition was produced, which updated the 1:10,560 mapping from a number of sources. The maps appear unfinished - with all military camps and other strategic sites removed. These maps were initially overprinted with the National Grid. In 1970, the first 1:10,000 maps were produced using the Transverse Mercator Projection. The revision process continued until recently, with new editions appearing every 10 years or so for urban areas.

### Map Name(s) and Date(s)

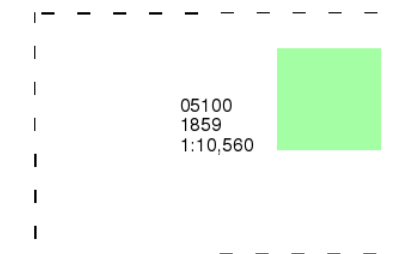

### Historical Map - Slice C

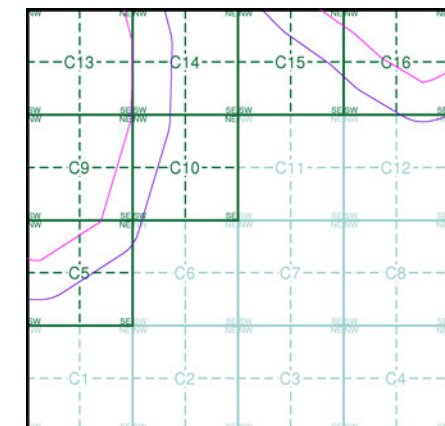

### Order Details

Order Number: 218629364\_1\_1  
Customer Ref: 60559231/Teesside Clean Gas  
National Grid Reference: 452670, 522500  
Slice: C  
Site Area (Ha): 1304.99  
Search Buffer (m): 250

### Site Details

Teesside Clean Gas Project 1 of 2



Tel:  
Fax:  
Web:

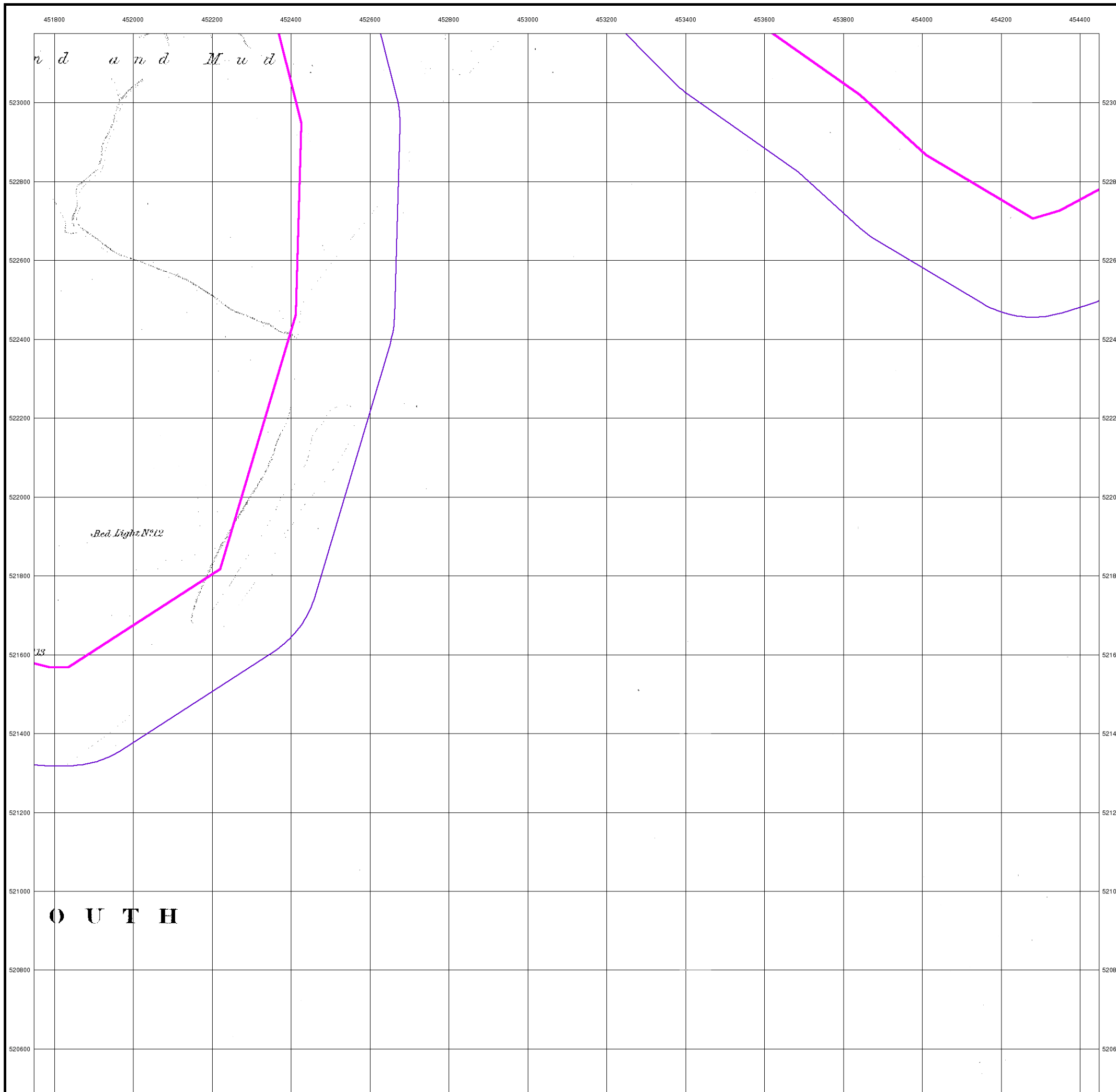



### Yorkshire

Published 1895

Source map scale - 1:10,560

The historical maps shown were reproduced from maps predominantly held at the scale adopted for England, Wales and Scotland in the 1840's. In 1854 the 1:2,500 scale was adopted for mapping urban areas; these maps were used to update the 1:10,560 maps. The published date given therefore is often some years later than the surveyed date. Before 1938, all OS maps were based on the Cassini Projection, with independent surveys of a single county or group of counties, giving rise to significant inaccuracies in outlying areas. In the late 1940's, a Provisional Edition was produced, which updated the 1:10,560 mapping from a number of sources. The maps appear unfinished - with all military camps and other strategic sites removed. These maps were initially overprinted with the National Grid. In 1970, the first 1:10,000 maps were produced using the Transverse Mercator Projection. The revision process continued until recently, with new editions appearing every 10 years or so for urban areas.

### Map Name(s) and Date(s)

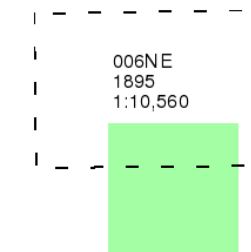

### Historical Map - Slice C

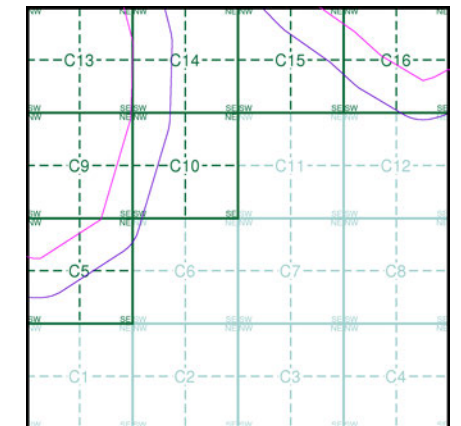

### Order Details

Order Number: 218629364\_1\_1  
Customer Ref: 60559231/Teesside Clean Gas  
National Grid Reference: 452670, 522500  
Slice: C  
Site Area (Ha): 1304.99  
Search Buffer (m): 250

### Site Details

Teesside Clean Gas Project 1 of 2



Tel:  
Fax:  
Web:

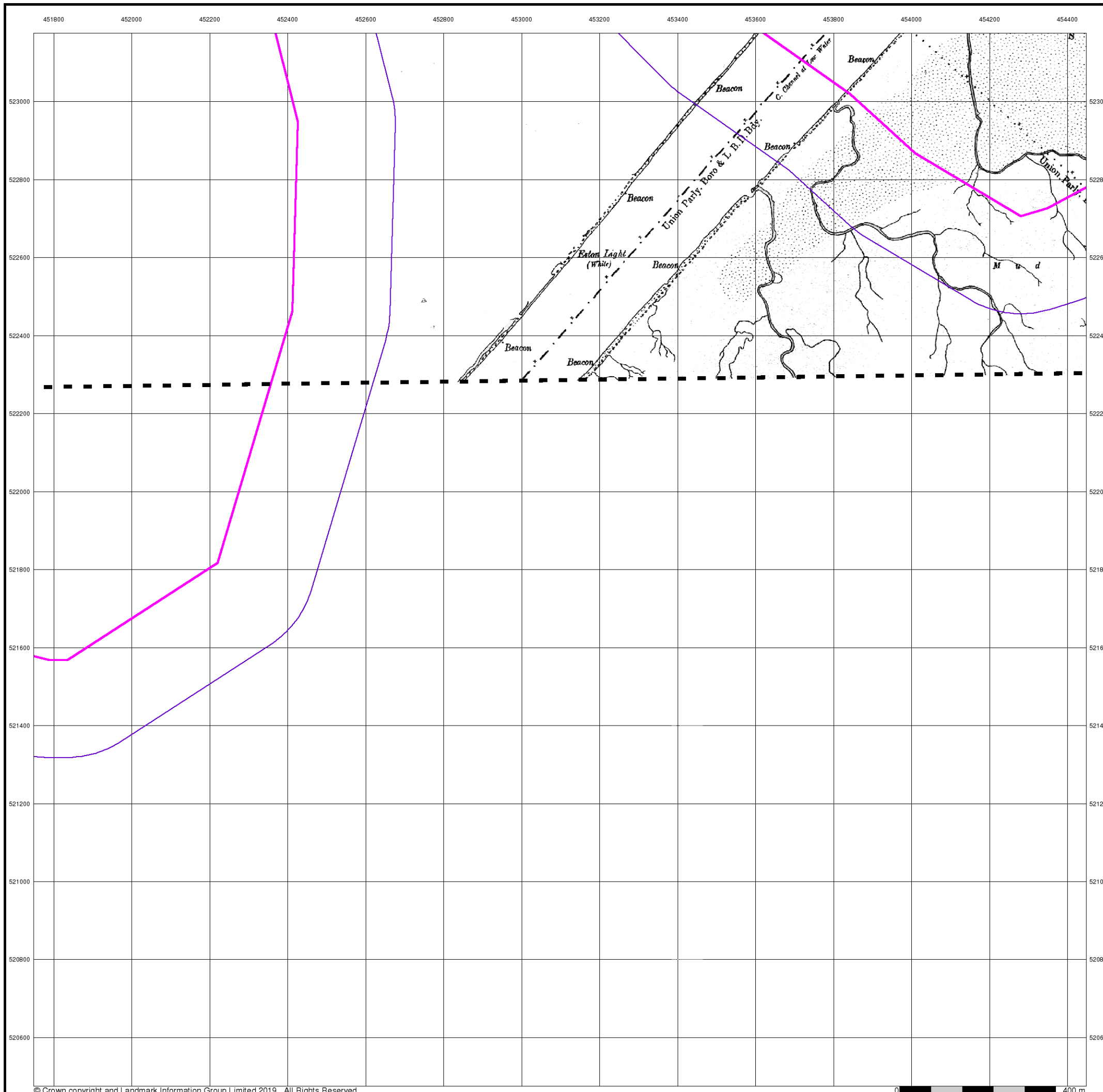



Yorkshire

Published 1895

Source map scale - 1:10,560

The historical maps shown were reproduced from maps predominantly held at the scale adopted for England, Wales and Scotland in the 1840's. In 1854 the 1:2,500 scale was adopted for mapping urban areas; these maps were used to update the 1:10,560 maps. The published date given therefore is often some years later than the surveyed date. Before 1938, all OS maps were based on the Cassini Projection, with independent surveys of a single county or group of counties, giving rise to significant inaccuracies in outlying areas. In the late 1940's, a Provisional Edition was produced, which updated the 1:10,560 mapping from a number of sources. The maps appear unfinished - with all military camps and other strategic sites removed. These maps were initially overprinted with the National Grid. In 1970, the first 1:10,000 maps were produced using the Transverse Mercator Projection. The revision process continued until recently, with new editions appearing every 10 years or so for urban areas.

Map Name(s) and Date(s)

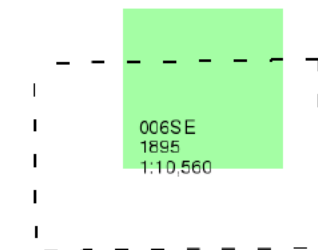

Historical Map - Slice C

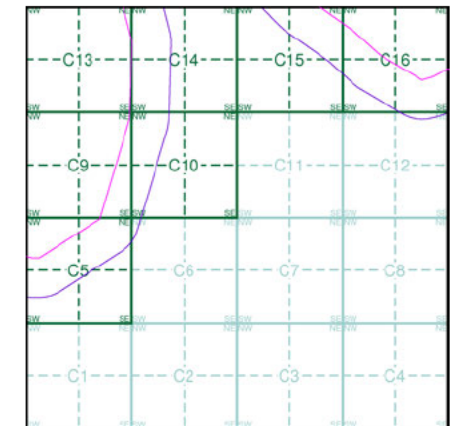

Order Details

Order Number: 218629364\_1\_1  
Customer Ref: 60559231/Teesside Clean Gas  
National Grid Reference: 452670, 522500  
Slice: C  
Site Area (Ha): 1304.99  
Search Buffer (m): 250

Site Details

Teesside Clean Gas Project 1 of 2



Tel: [redacted]  
Fax: [redacted]  
Web: [redacted].co.uk

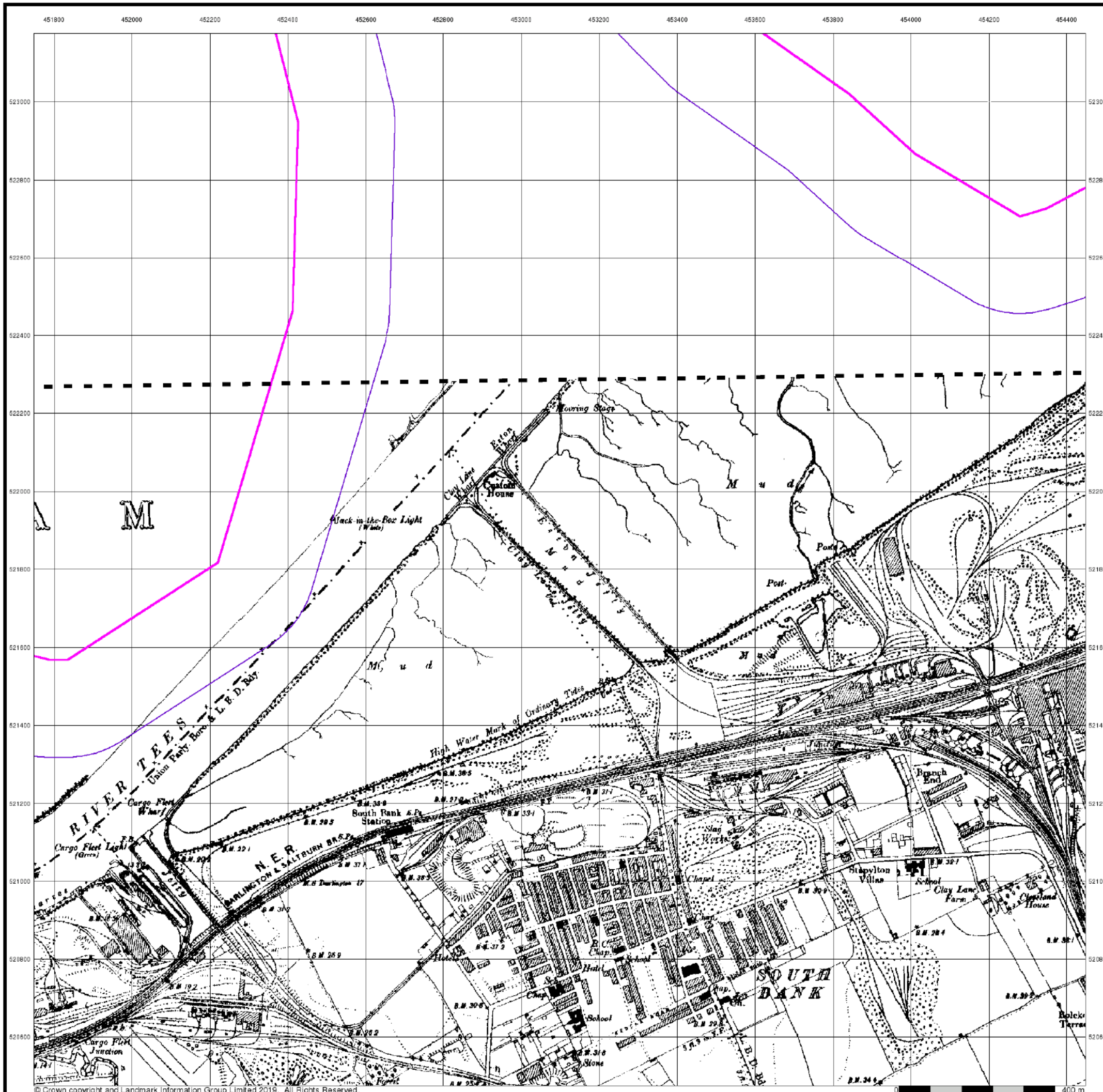

© Crown copyright and Landmark Information Group Limited 2019. All Rights Reserved.



Durham

Published 1899

Source map scale - 1:10,560

The historical maps shown were reproduced from maps predominantly held at the scale adopted for England, Wales and Scotland in the 1840's. In 1854 the 1:2,500 scale was adopted for mapping urban areas; these maps were used to update the 1:10,560 maps. The published date given therefore is often some years later than the surveyed date. Before 1938, all OS maps were based on the Cassini Projection, with independent surveys of a single county or group of counties, giving rise to significant inaccuracies in outlying areas. In the late 1940's, a Provisional Edition was produced, which updated the 1:10,560 mapping from a number of sources. The maps appear unfinished - with all military camps and other strategic sites removed. These maps were initially overprinted with the National Grid. In 1970, the first 1:10,000 maps were produced using the Transverse Mercator Projection. The revision process continued until recently, with new editions appearing every 10 years or so for urban areas.

Map Name(s) and Date(s)

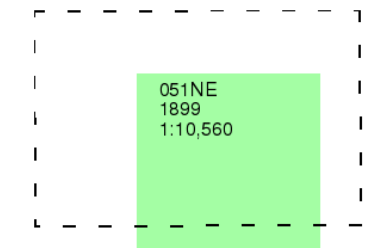

Historical Map - Slice C

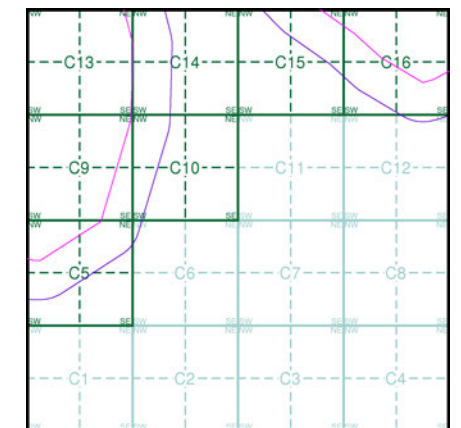

Order Details

Order Number: 218629364\_1\_1
Customer Ref: 60559231/Teesside Clean Gas
National Grid Reference: 452670, 522500
Slice: C
Site Area (Ha): 1304.99
Search Buffer (m): 250

Site Details

Teesside Clean Gas Project 1 of 2



Tel:
Fax:
Web:

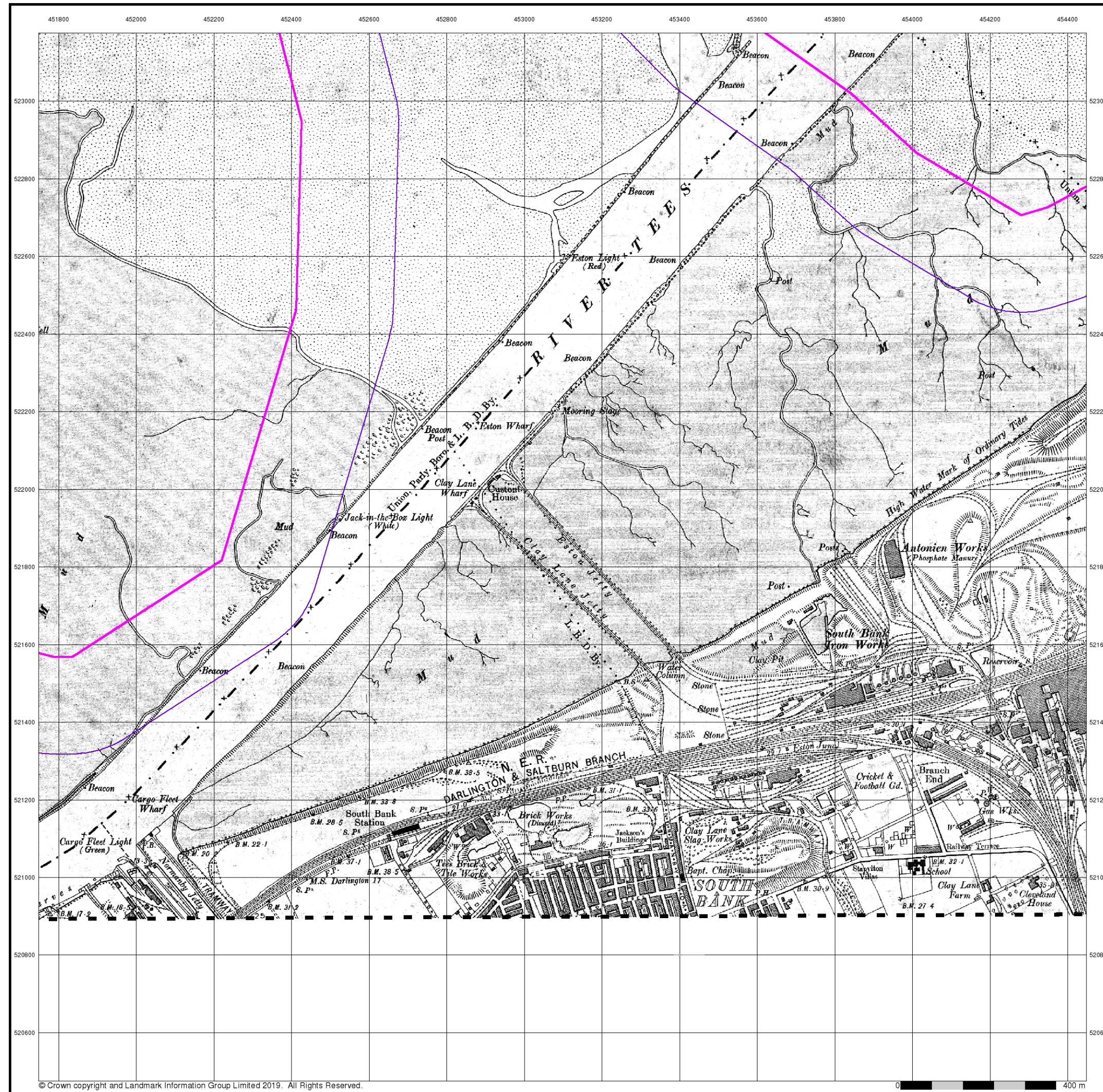



Durham

Published 1923

Source map scale - 1:10,560

The historical maps shown were reproduced from maps predominantly held at the scale adopted for England, Wales and Scotland in the 1840's. In 1854 the 1:2,500 scale was adopted for mapping urban areas; these maps were used to update the 1:10,560 maps. The published date given therefore is often some years later than the surveyed date. Before 1938, all OS maps were based on the Cassini Projection, with independent surveys of a single county or group of counties, giving rise to significant inaccuracies in outlying areas. In the late 1940's, a Provisional Edition was produced, which updated the 1:10,560 mapping from a number of sources. The maps appear unfinished - with all military camps and other strategic sites removed. These maps were initially overprinted with the National Grid. In 1970, the first 1:10,000 maps were produced using the Transverse Mercator Projection. The revision process continued until recently, with new editions appearing every 10 years or so for urban areas.

Map Name(s) and Date(s)

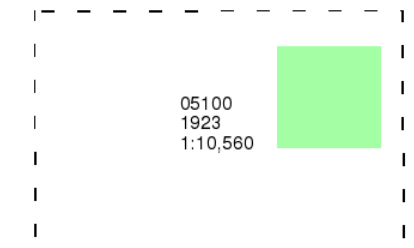

Historical Map - Slice C

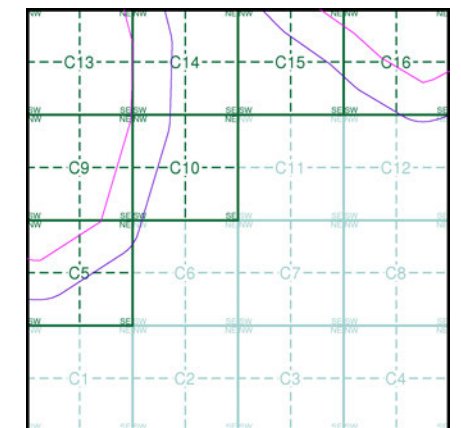

Order Details

Order Number: 218629364\_1\_1  
Customer Ref: 60559231/Teesside Clean Gas  
National Grid Reference: 452670, 522500  
Slice: C  
Site Area (Ha): 1304.99  
Search Buffer (m): 250

Site Details

Teesside Clean Gas Project 1 of 2



Tel:  
Fax:  
Web:

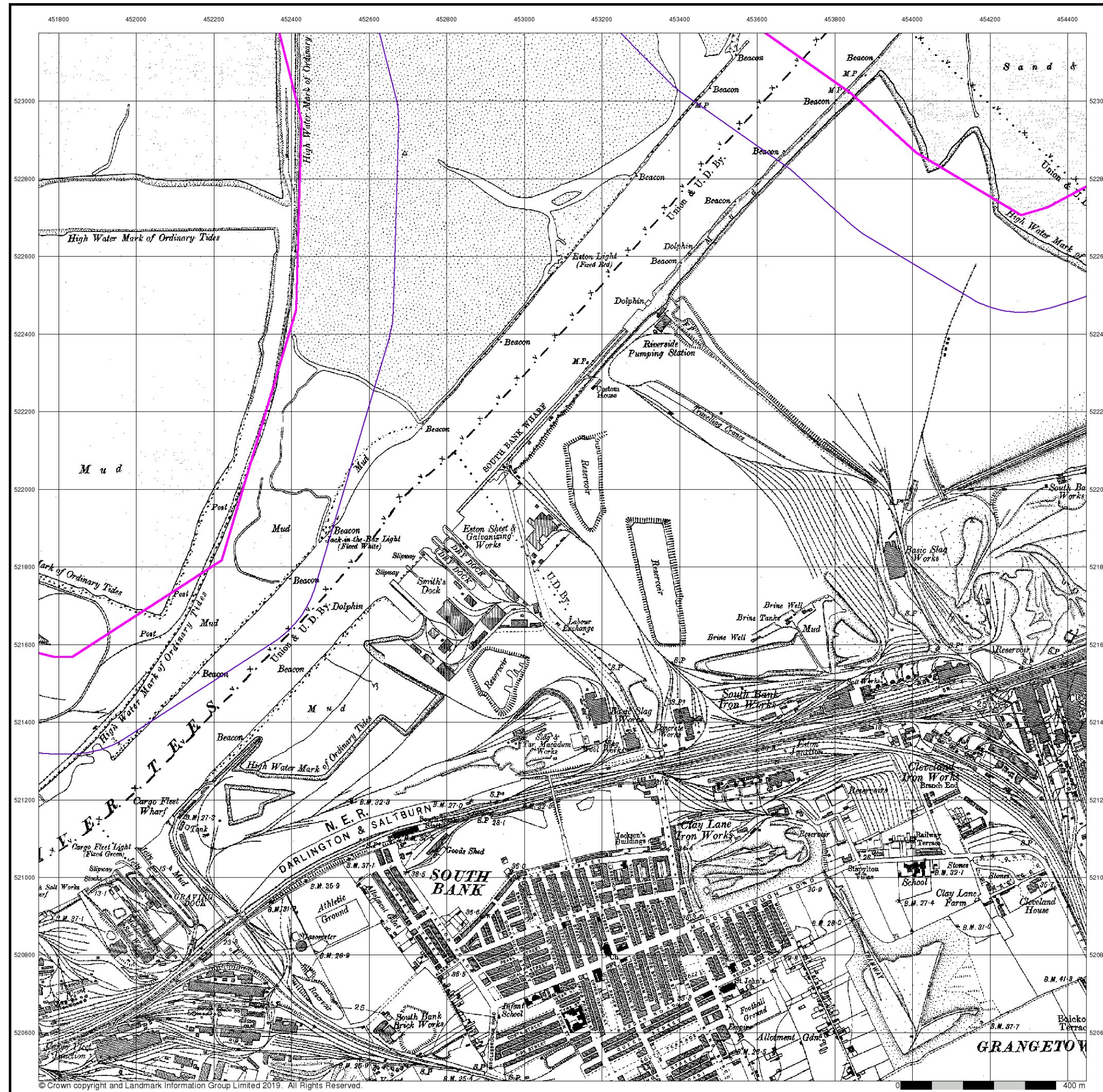

© Crown copyright and Landmark Information Group Limited 2019. All Rights Reserved.





Durham

Published 1923

Source map scale - 1:10,560

The historical maps shown were reproduced from maps predominantly held at the scale adopted for England, Wales and Scotland in the 1840's. In 1854 the 1:2,500 scale was adopted for mapping urban areas; these maps were used to update the 1:10,560 maps. The published date given therefore is often some years later than the surveyed date. Before 1938, all OS maps were based on the Cassini Projection, with independent surveys of a single county or group of counties, giving rise to significant inaccuracies in outlying areas. In the late 1940's, a Provisional Edition was produced, which updated the 1:10,560 mapping from a number of sources. The maps appear unfinished - with all military camps and other strategic sites removed. These maps were initially overprinted with the National Grid. In 1970, the first 1:10,000 maps were produced using the Transverse Mercator Projection. The revision process continued until recently, with new editions appearing every 10 years or so for urban areas.

### Map Name(s) and Date(s)

051NE  
1923  
1:10,560

### Historical Map - Slice C

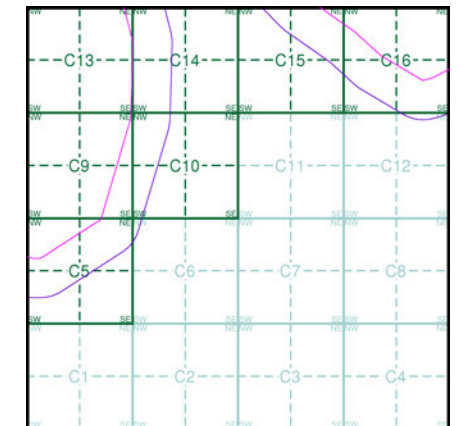

### Order Details

Order Number: 218629364\_1\_1  
 Customer Ref: 60559231/Teesside Clean Gas  
 National Grid Reference: 452670, 522500  
 Slice: C  
 Site Area (Ha): 1304.99  
 Search Buffer (m): 250

### Site Details

Teesside Clean Gas Project 1 of 2



Tel:  
Fax:  
Web:

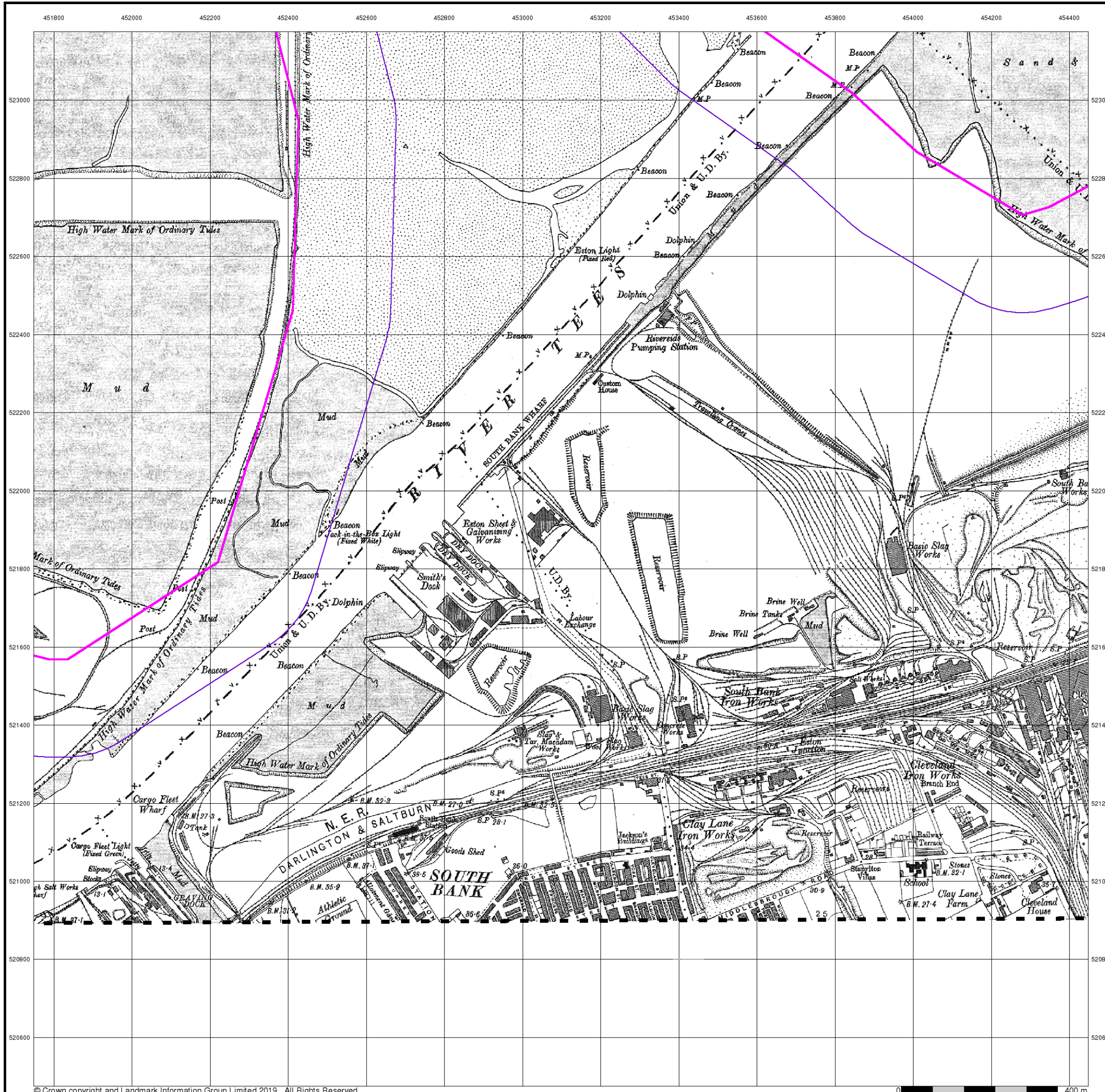
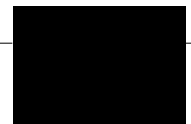

**Yorkshire**

**Published 1931**

**Source map scale - 1:10,560**

The historical maps shown were reproduced from maps predominantly held at the scale adopted for England, Wales and Scotland in the 1840's. In 1854 the 1:2,500 scale was adopted for mapping urban areas; these maps were used to update the 1:10,560 maps. The published date given therefore is often some years later than the surveyed date. Before 1938, all OS maps were based on the Cassini Projection, with independent surveys of a single county or group of counties, giving rise to significant inaccuracies in outlying areas. In the late 1940's, a Provisional Edition was produced, which updated the 1:10,560 mapping from a number of sources. The maps appear unfinished - with all military camps and other strategic sites removed. These maps were initially overprinted with the National Grid. In 1970, the first 1:10,000 maps were produced using the Transverse Mercator Projection. The revision process continued until recently, with new editions appearing every 10 years or so for urban areas.

**Map Name(s) and Date(s)**

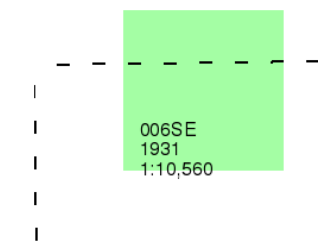

**Historical Map - Slice C**

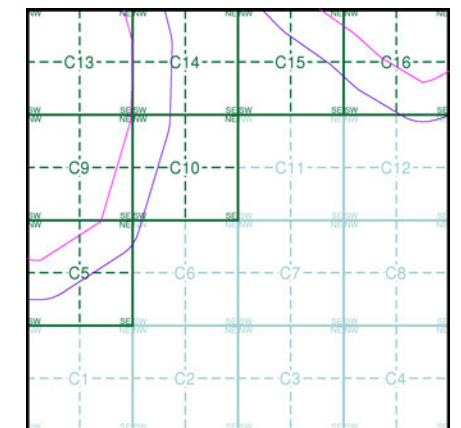

**Order Details**

Order Number: 218629364\_1\_1  
 Customer Ref: 60559231/Teesside Clean Gas  
 National Grid Reference: 452670, 522500  
 Slice: C  
 Site Area (Ha): 1304.99  
 Search Buffer (m): 250

**Site Details**

Teesside Clean Gas Project 1 of 2

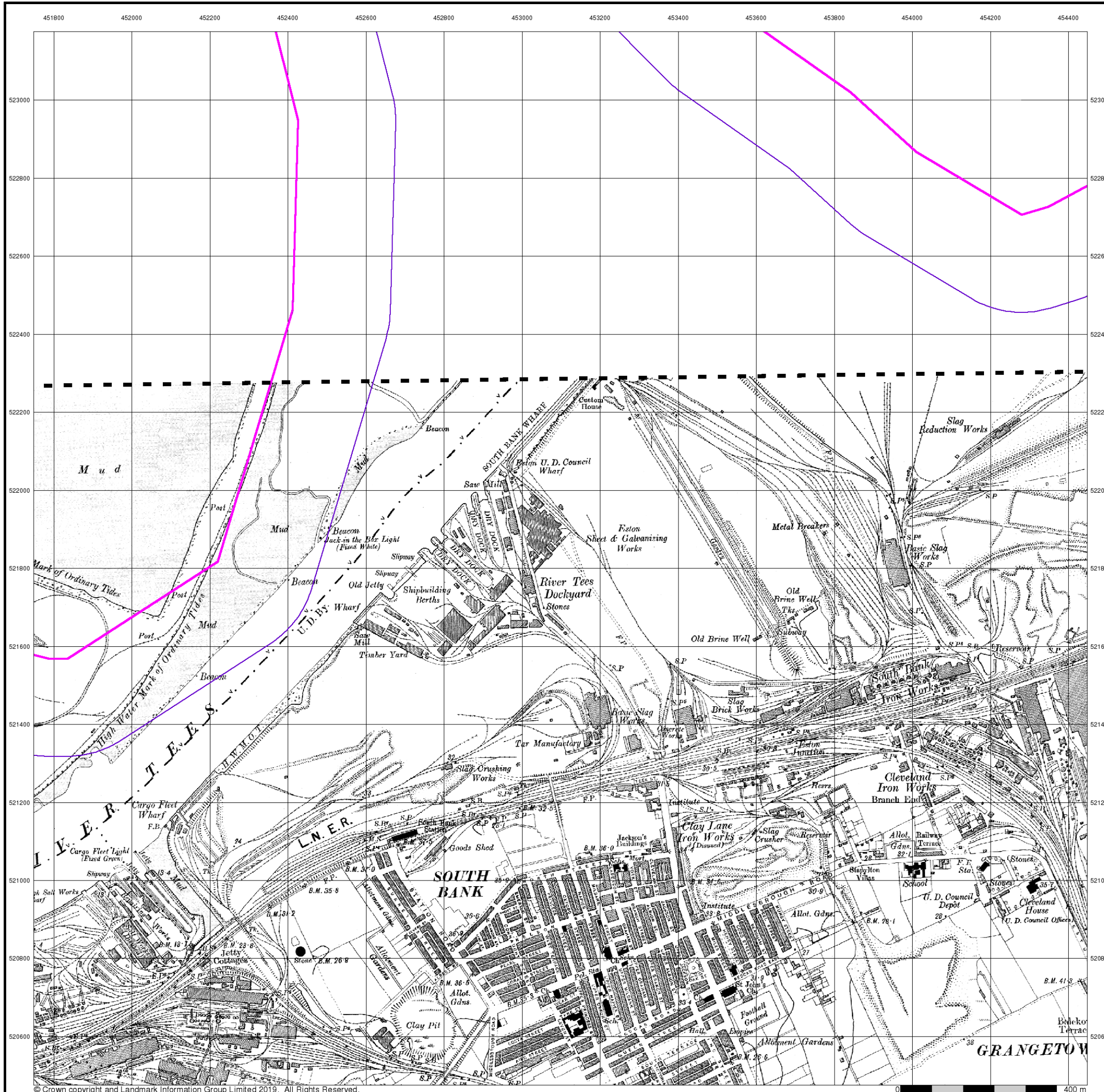

## Durham

Published 1938

Source map scale - 1:10,560

The historical maps shown were reproduced from maps predominantly held at the scale adopted for England, Wales and Scotland in the 1840's. In 1854 the 1:2,500 scale was adopted for mapping urban areas; these maps were used to update the 1:10,560 maps. The published date given therefore is often some years later than the surveyed date. Before 1938, all OS maps were based on the Cassini Projection, with independent surveys of a single county or group of counties, giving rise to significant inaccuracies in outlying areas. In the late 1940's, a Provisional Edition was produced, which updated the 1:10,560 mapping from a number of sources. The maps appear unfinished - with all military camps and other strategic sites removed. These maps were initially overprinted with the National Grid. In 1970, the first 1:10,000 maps were produced using the Transverse Mercator Projection. The revision process continued until recently, with new editions appearing every 10 years or so for urban areas.

### Map Name(s) and Date(s)

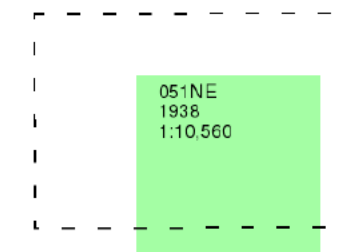

### Historical Map - Slice C

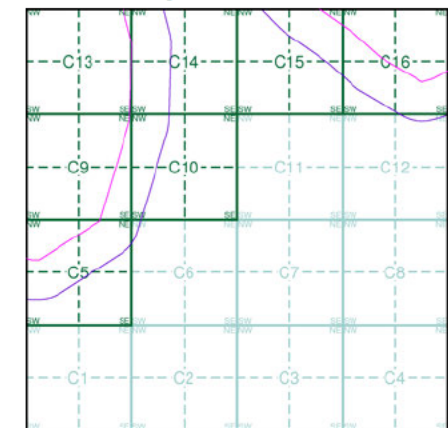

### Order Details

Order Number: 218629364\_1\_1  
 Customer Ref: 60559231/Teesside Clean Gas  
 National Grid Reference: 452670, 522500  
 Slice: C  
 Site Area (Ha): 1304.99  
 Search Buffer (m): 250

### Site Details

Teesside Clean Gas Project 1 of 2

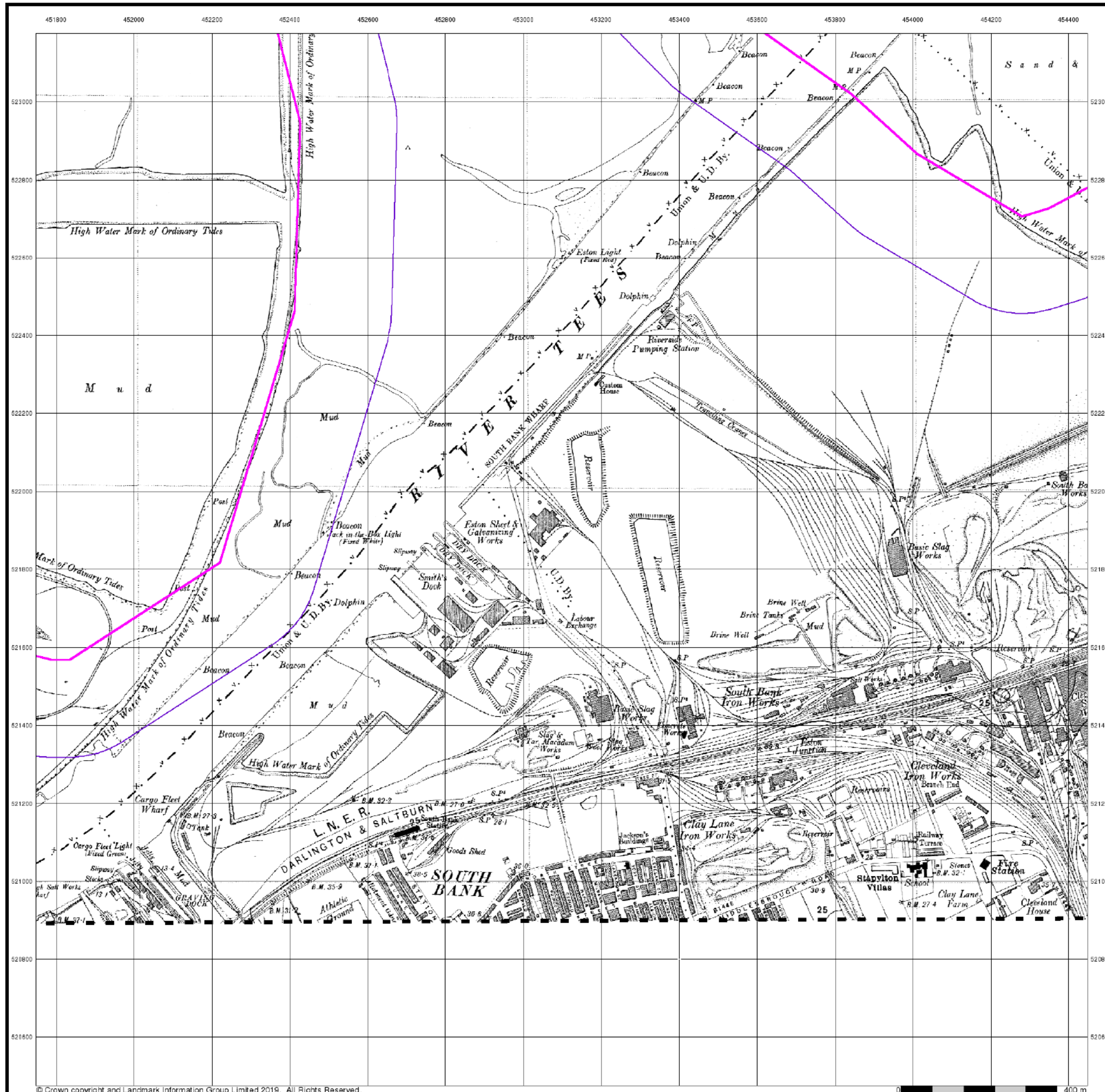



Durham

Published 1952

Source map scale - 1:10,560

The historical maps shown were reproduced from maps predominantly held at the scale adopted for England, Wales and Scotland in the 1840's. In 1854 the 1:2,500 scale was adopted for mapping urban areas; these maps were used to update the 1:10,560 maps. The published date given therefore is often some years later than the surveyed date. Before 1938, all OS maps were based on the Cassini Projection, with independent surveys of a single county or group of counties, giving rise to significant inaccuracies in outlying areas. In the late 1940's, a Provisional Edition was produced, which updated the 1:10,560 mapping from a number of sources. The maps appear unfinished - with all military camps and other strategic sites removed. These maps were initially overprinted with the National Grid. In 1970, the first 1:10,000 maps were produced using the Transverse Mercator Projection. The revision process continued until recently, with new editions appearing every 10 years or so for urban areas.

Map Name(s) and Date(s)

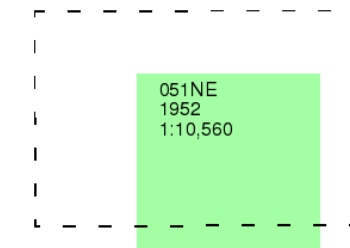

Historical Map - Slice C

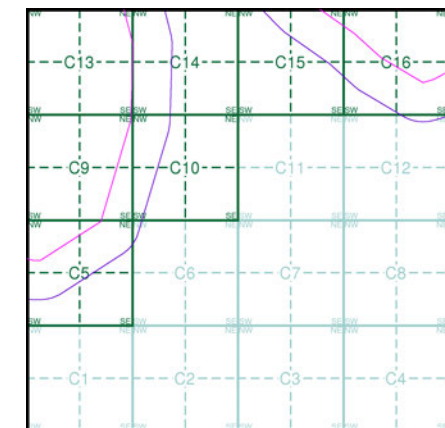

Order Details

Order Number: 218629364\_1\_1
Customer Ref: 60559231/Teesside Clean Gas
National Grid Reference: 452670, 522500
Slice: C
Site Area (Ha): 1304.99
Search Buffer (m): 250

Site Details

Teesside Clean Gas Project 1 of 2



Tel:
Fax:
Web:

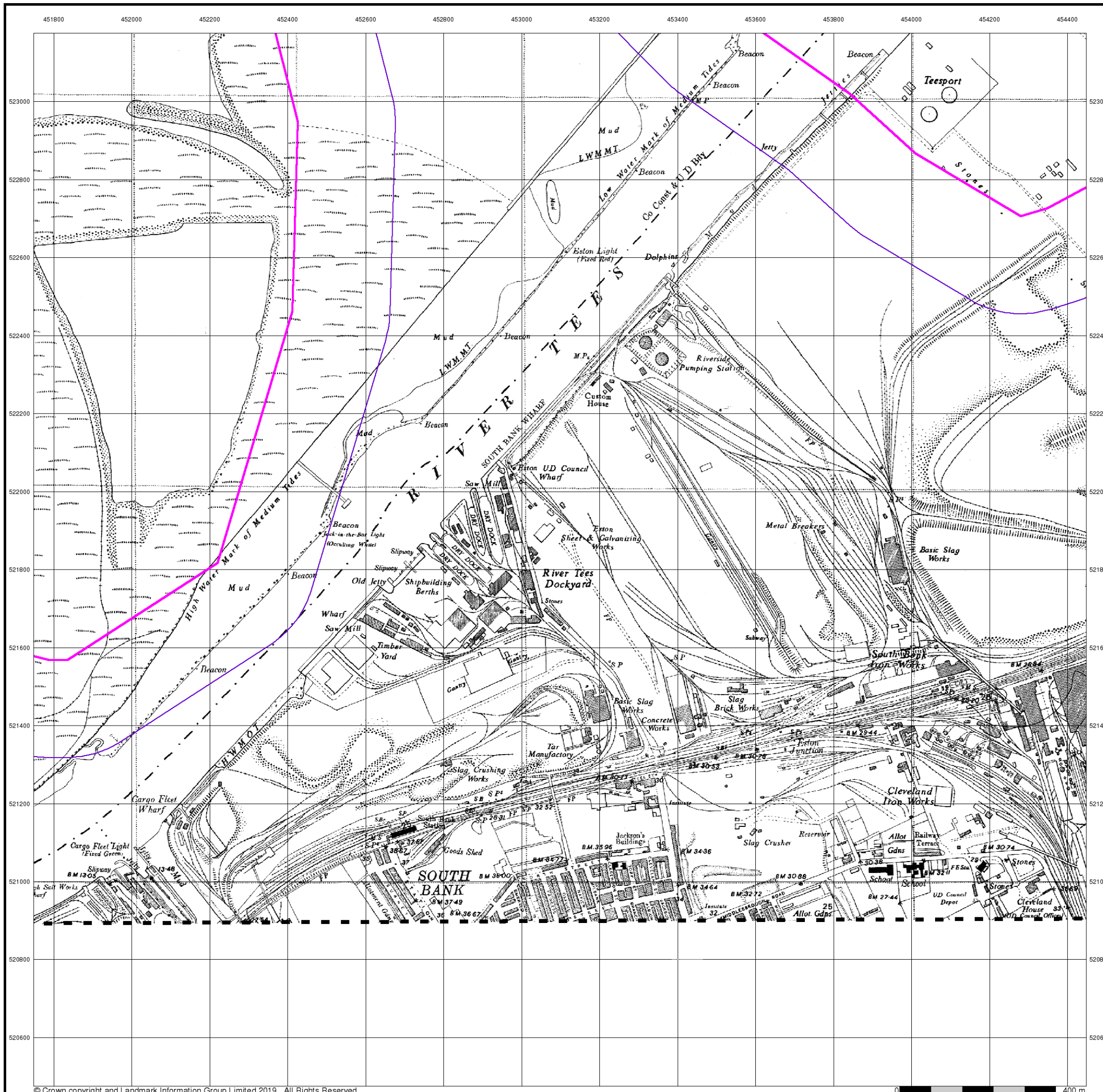

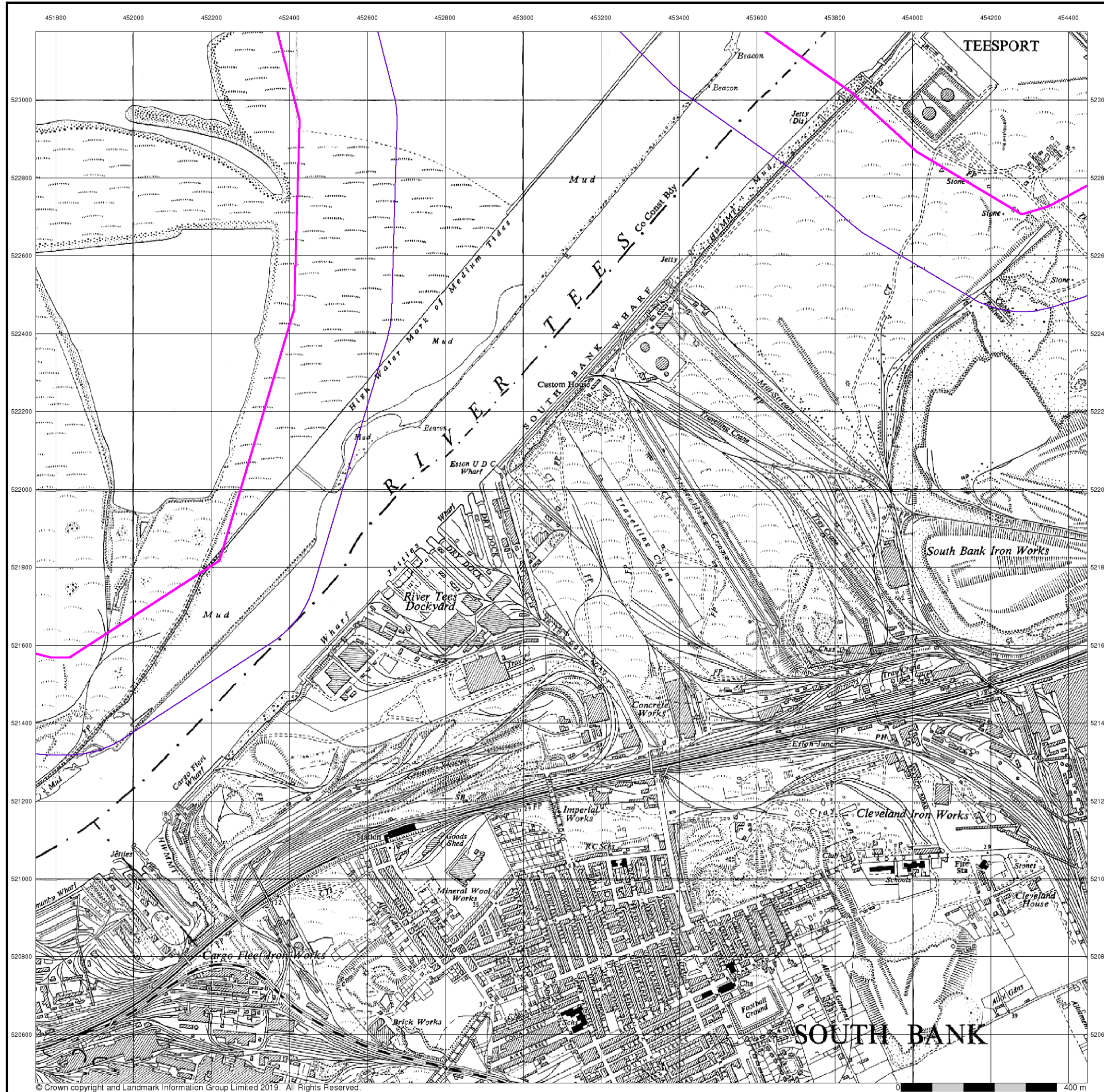

**Ordnance Survey Plan**  
**Published 1955**  
**Source map scale - 1:10,000**

The historical maps shown were reproduced from maps predominantly held at the scale adopted for England, Wales and Scotland in the 1840's. In 1854 the 1:2,500 scale was adopted for mapping urban areas; these maps were used to update the 1:10,560 maps. The published date given therefore is often some years later than the surveyed date. Before 1938, all OS maps were based on the Cassini Projection, with independent surveys of a single county or group of counties, giving rise to significant inaccuracies in outlying areas. In the late 1940's, a Provisional Edition was produced, which updated the 1:10,560 mapping from a number of sources. The maps appear unfinished - with all military camps and other strategic sites removed. These maps were initially overprinted with the National Grid. In 1970, the first 1:10,000 maps were produced using the Transverse Mercator Projection. The revision process continued until recently, with new editions appearing every 10 years or so for urban areas.

**Map Name(s) and Date(s)**

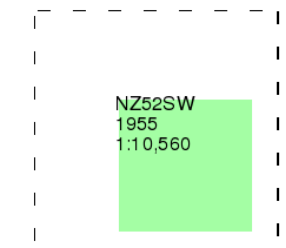

**Historical Map - Slice C**

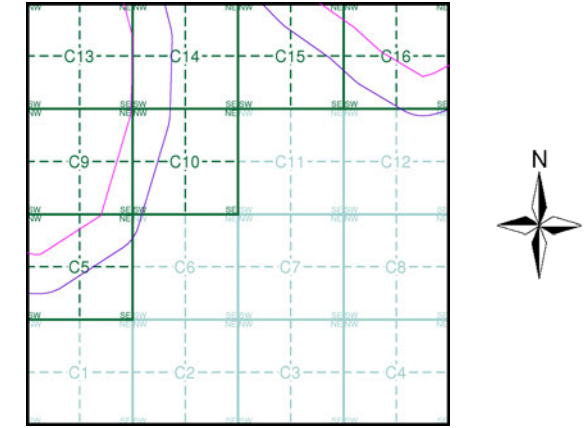

**Order Details**

Order Number: 218629364\_1\_1  
 Customer Ref: 60559231/Teesside Clean Gas  
 National Grid Reference: 452670, 522500  
 Slice: C  
 Site Area (Ha): 1304.99  
 Search Buffer (m): 250

**Site Details**

Teesside Clean Gas Project 1 of 2



Tel:  
 Fax:  
 Web:



## Middlesbrough

Published 1975

Source map scale - 1:10,000

These maps were produced by the Russian military during the Cold War between 1950 and 1997, and cover 103 towns and cities throughout the U.K. The maps are produced at 1:25,000, 1:10,000 and 1:5,000 scale, and show detailed land use, with colour-coded areas for development, green areas, and non-developed areas. Buildings are coloured black and important building uses (such as hospitals, post offices, factories etc) are numbered, with a numbered key describing their use.

They were produced by the Russians for the benefit of navigation, as well as strategic military sites and transport hubs, for use if they were to have invaded the U.K. The detailed information provided indicates that the areas were surveyed using land-based personnel, on the ground, in the cities that are mapped.

### Map Name(s) and Date(s)

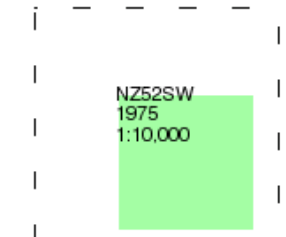

### Russian Map - Slice C

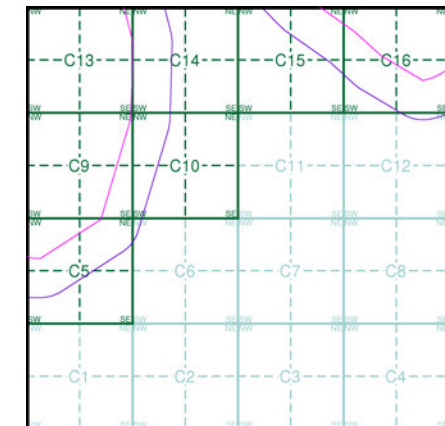

### Order Details

Order Number: 218629364\_1\_1  
 Customer Ref: 60559231/Teesside Clean Gas  
 National Grid Reference: 452670, 522500  
 Slice: C  
 Site Area (Ha): 1304.99  
 Search Buffer (m): 250

### Site Details

Teesside Clean Gas Project 1 of 2



Tel:  
 Fax:  
 Web:

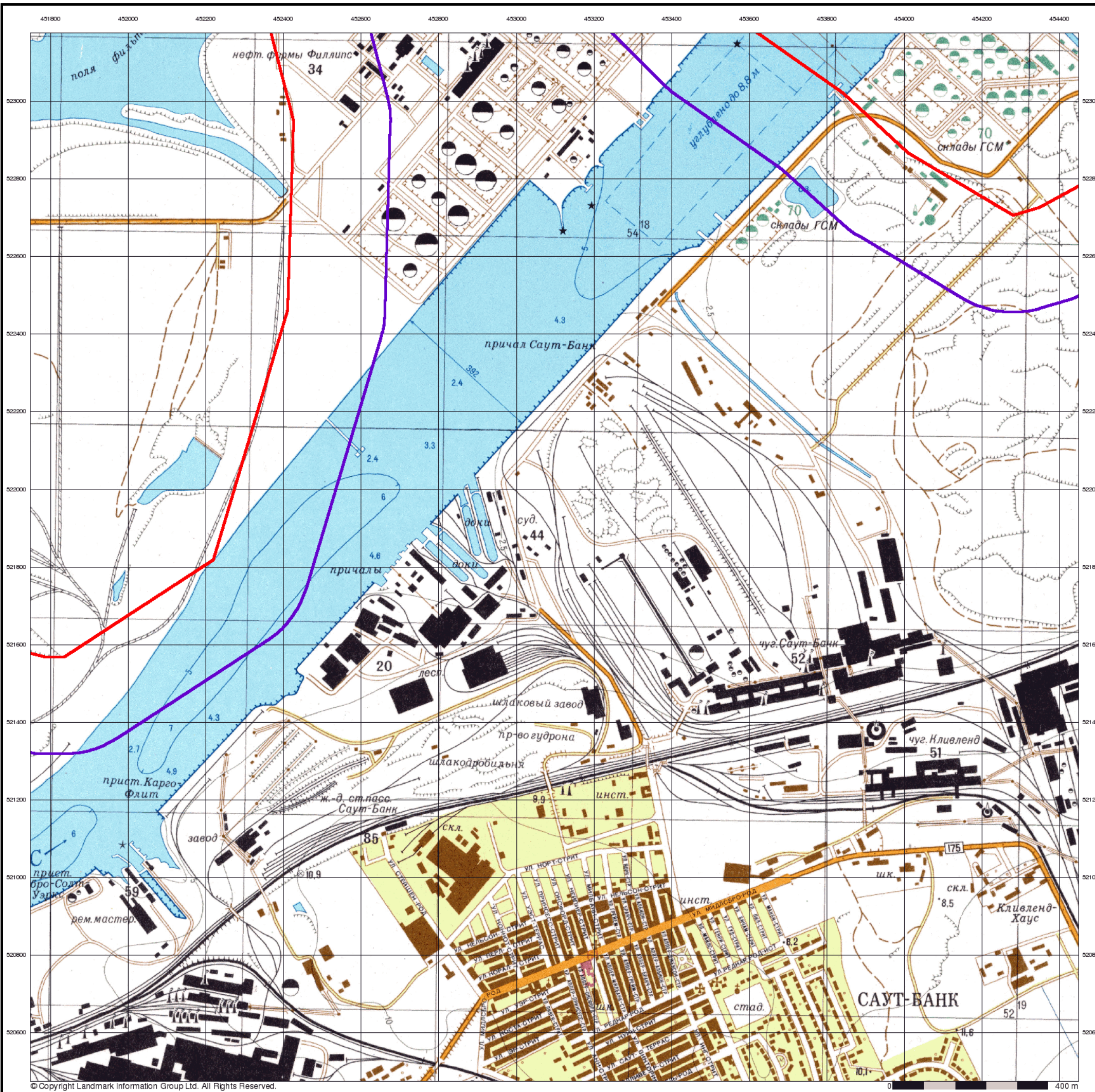



### Ordnance Survey Plan

Published 1990

Source map scale - 1:10,000

The historical maps shown were reproduced from maps predominantly held at the scale adopted for England, Wales and Scotland in the 1840's. In 1854 the 1:2,500 scale was adopted for mapping urban areas; these maps were used to update the 1:10,560 maps. The published date given therefore is often some years later than the surveyed date. Before 1938, all OS maps were based on the Cassini Projection, with independent surveys of a single county or group of counties, giving rise to significant inaccuracies in outlying areas. In the late 1940's, a Provisional Edition was produced, which updated the 1:10,560 mapping from a number of sources. The maps appear unfinished - with all military camps and other strategic sites removed. These maps were initially overprinted with the National Grid. In 1970, the first 1:10,000 maps were produced using the Transverse Mercator Projection. The revision process continued until recently, with new editions appearing every 10 years or so for urban areas.

### Map Name(s) and Date(s)

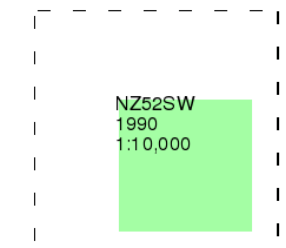

### Historical Map - Slice C

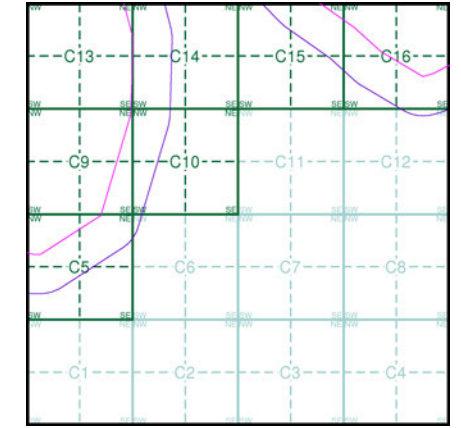

### Order Details

Order Number:	218629364_1_1
Customer Ref:	60559231/Teesside Clean Gas
National Grid Reference:	452670, 522500
Slice:	C
Site Area (Ha):	1304.99
Search Buffer (m):	250

### Site Details

Teesside Clean Gas Project 1 of 2



Tel: [redacted]  
Fax: [redacted]  
Web: [redacted] uk

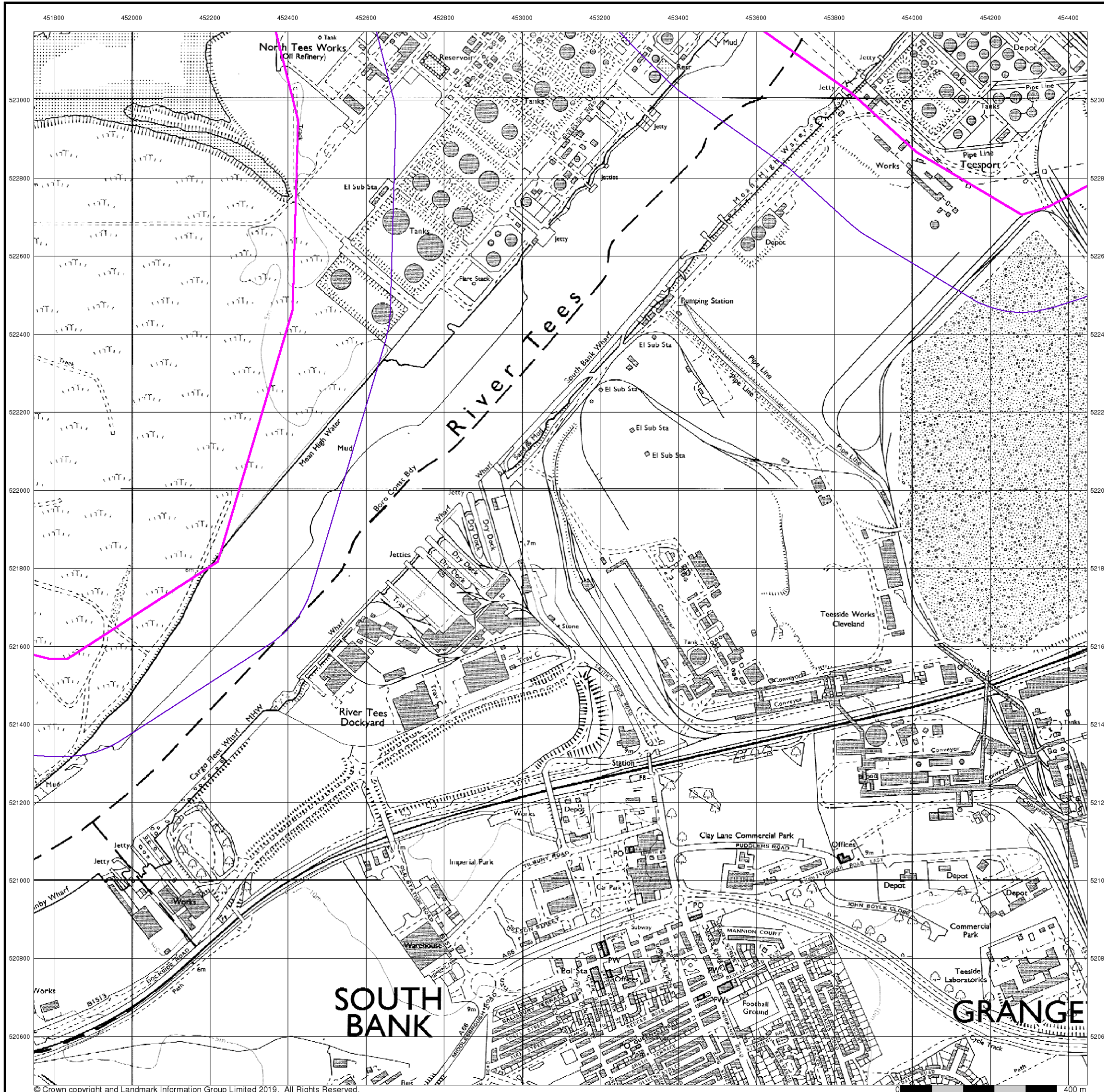

## Middlesbrough

Published 1991

Source map scale - 1:25,000

These maps were produced by the Russian military during the Cold War between 1950 and 1997, and cover 103 towns and cities throughout the U.K. The maps are produced at 1:25,000, 1:10,000 and 1:5,000 scale, and show detailed land use, with colour-coded areas for development, green areas, and non-developed areas. Buildings are coloured black and important building uses (such as hospitals, post offices, factories etc.) are numbered, with a numbered key describing their use.

They were produced by the Russians for the benefit of navigation, as well as strategic military sites and transport hubs, for use if they were to have invaded the U.K. The detailed information provided indicates that the areas were surveyed using land-based personnel, on the ground, in the cities that are mapped.

### Map Name(s) and Date(s)

NZ52  
1991  
1:25,000



### Russian Map - Slice C

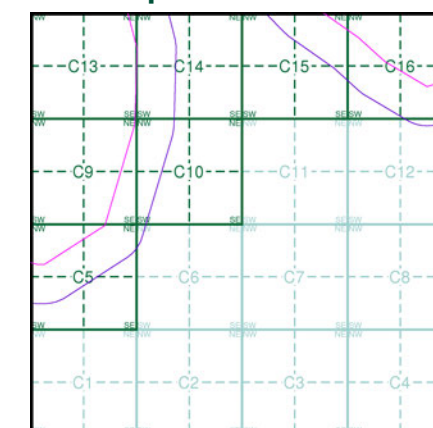

### Order Details

Order Number: 218629364\_1\_1  
 Customer Ref: 60559231/Teesside Clean Gas  
 National Grid Reference: 452670, 522500  
 Slice: C  
 Site Area (Ha): 1304.99  
 Search Buffer (m): 250

### Site Details

Teesside Clean Gas Project 1 of 2







### Ordnance Survey Plan

Published 1993

Source map scale - 1:10,000

The historical maps shown were reproduced from maps predominantly held at the scale adopted for England, Wales and Scotland in the 1840's. In 1854 the 1:2,500 scale was adopted for mapping urban areas; these maps were used to update the 1:10,560 maps. The published date given therefore is often some years later than the surveyed date. Before 1938, all OS maps were based on the Cassini Projection, with independent surveys of a single county or group of counties, giving rise to significant inaccuracies in outlying areas. In the late 1940's, a Provisional Edition was produced, which updated the 1:10,560 mapping from a number of sources. The maps appear unfinished - with all military camps and other strategic sites removed. These maps were initially overlaid with the National Grid. In 1970, the first 1:10,000 maps were produced using the Transverse Mercator Projection. The revision process continued until recently, with new editions appearing every 10 years or so for urban areas.

### Map Name(s) and Date(s)

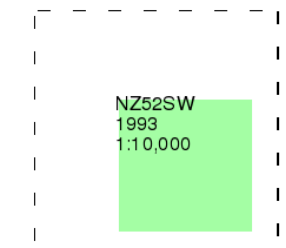

### Historical Map - Slice C

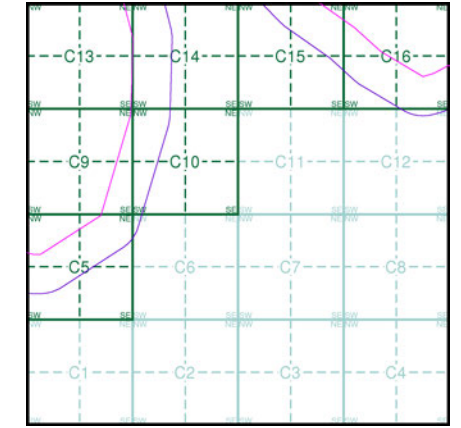

### Order Details

Order Number: 218629364\_1\_1  
Customer Ref: 60559231/Teesside Clean Gas  
National Grid Reference: 452670, 522500  
Slice: C  
Site Area (Ha): 1304.99  
Search Buffer (m): 250

### Site Details

Teesside Clean Gas Project 1 of 2



Tel:  
Fax:  
Web:

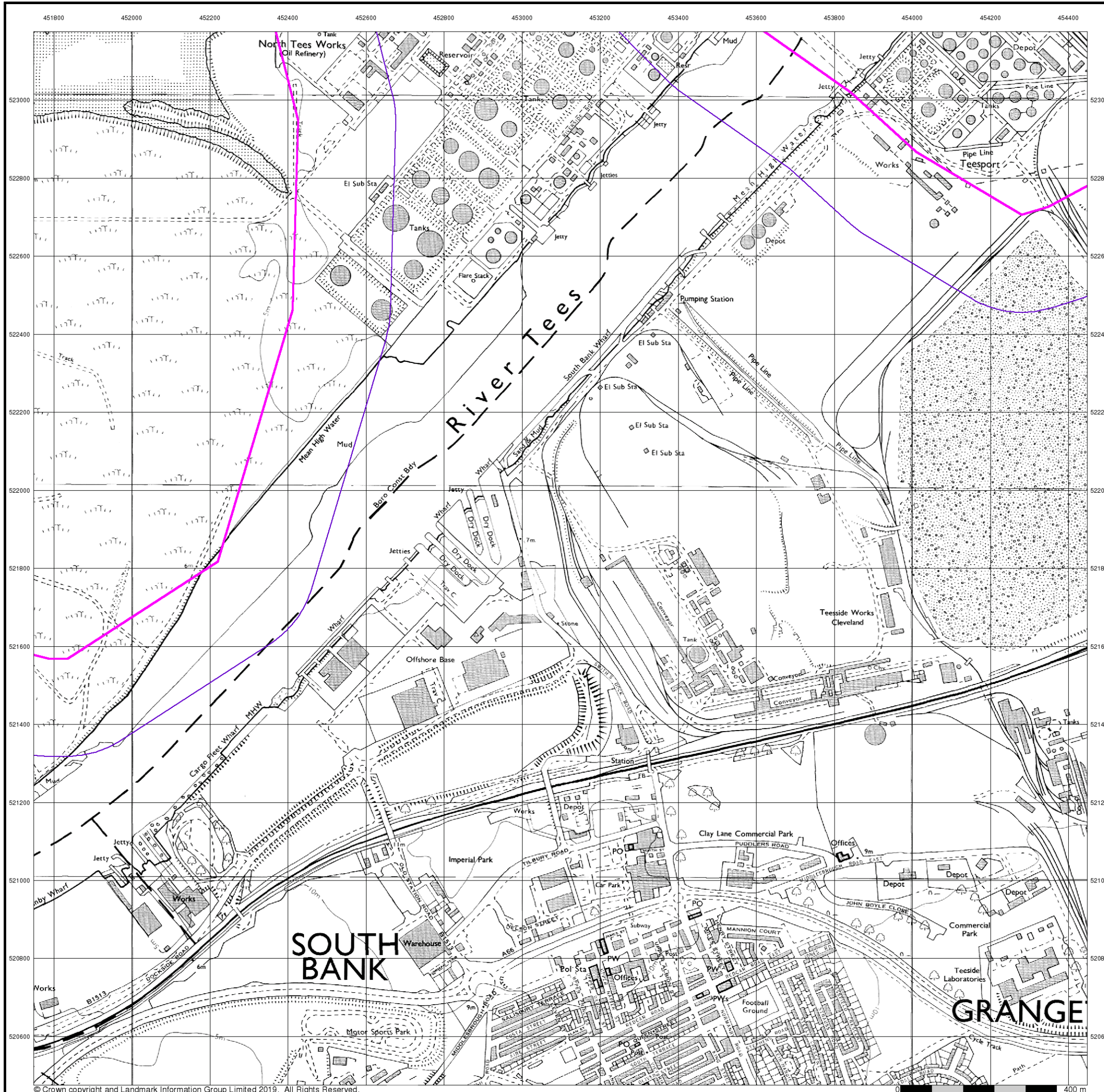



### 10k Raster Mapping

Published 2000

Source map scale - 1:10,000

The historical maps shown were produced from the Ordnance Survey's 1:10,000 colour raster mapping. These maps are derived from Landplan which replaced the old 1:10,000 maps originally published in 1970. The data is highly detailed showing buildings, fences and field boundaries as well as all roads, tracks and paths. Road names are also included together with the relevant road number and classification. Boundary information depiction includes county, unitary authority, district, civil parish and constituency.

### Map Name(s) and Date(s)

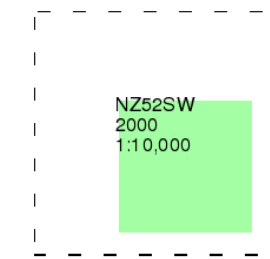

### Historical Map - Slice C

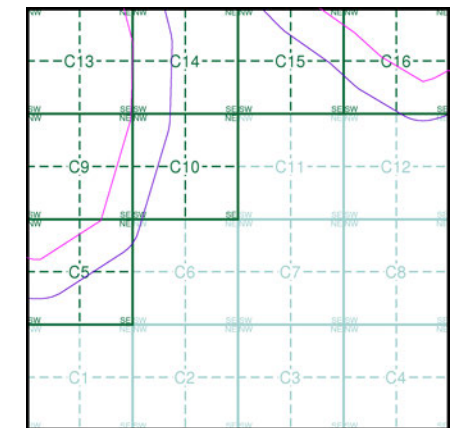

### Order Details

Order Number:	218629364_1_1
Customer Ref:	60559231/Teesside Clean Gas
National Grid Reference:	452670, 522500
Slice:	C
Site Area (Ha):	1304.99
Search Buffer (m):	250

### Site Details

Teesside Clean Gas Project 1 of 2



Tel:  
Fax:  
Web:

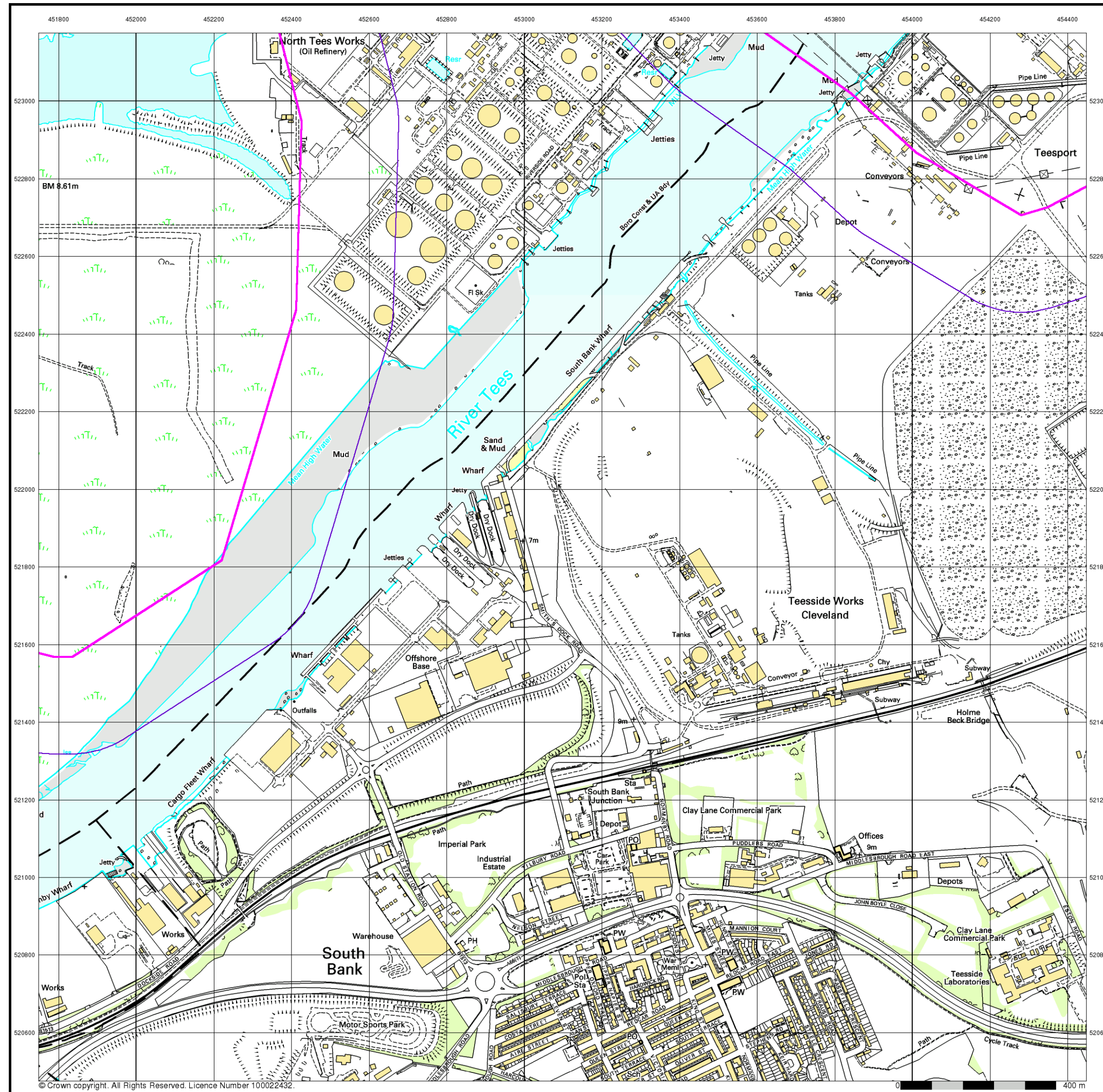
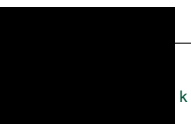

© Crown copyright. All Rights Reserved. Licence Number 100022432.



### 10k Raster Mapping

Published 2006

Source map scale - 1:10,000

The historical maps shown were produced from the Ordnance Survey's 1:10,000 colour raster mapping. These maps are derived from Landplan which replaced the old 1:10,000 maps originally published in 1970. The data is highly detailed showing buildings, fences and field boundaries as well as all roads, tracks and paths. Road names are also included together with the relevant road number and classification. Boundary information depiction includes county, unitary authority, district, civil parish and constituency.

### Map Name(s) and Date(s)

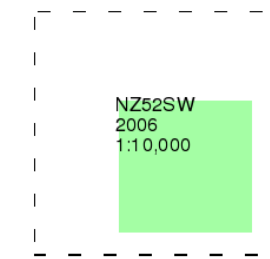

### Historical Map - Slice C

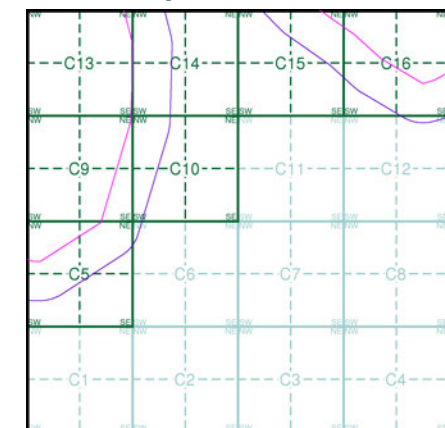

### Order Details

Order Number:	218629364_1_1
Customer Ref:	60559231/Teesside Clean Gas
National Grid Reference:	452670, 522500
Slice:	C
Site Area (Ha):	1304.99
Search Buffer (m):	250

### Site Details

Teesside Clean Gas Project 1 of 2



Tel:  
Fax:  
Web:

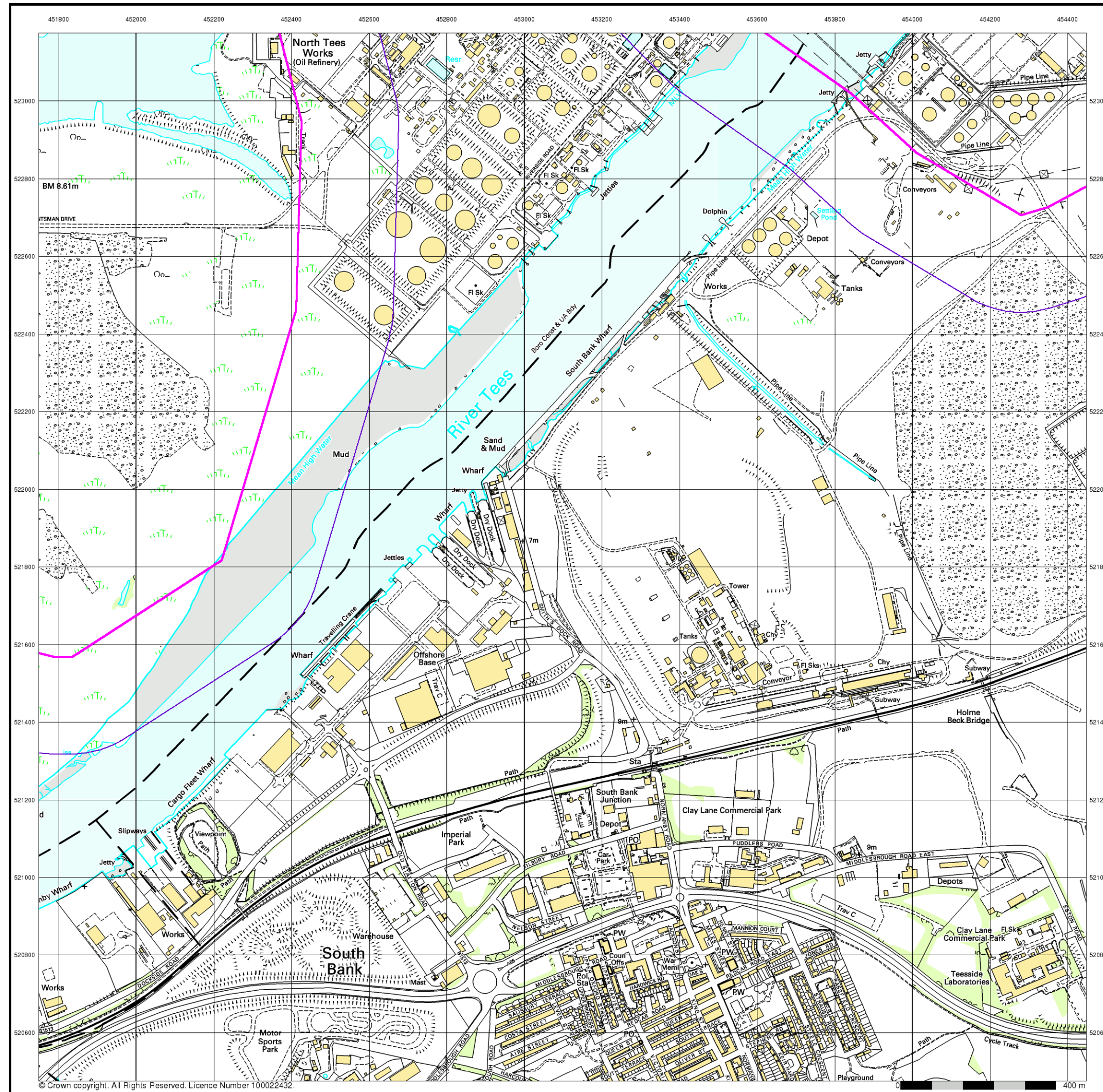

© Crown copyright. All Rights Reserved. Licence Number 100022432.



### VectorMap Local

Published 2019

Source map scale - 1:10,000

VectorMap Local (Raster) is Ordnance Survey's highest detailed 'backdrop' mapping product. These maps are produced from OS's VectorMap Local, a simple vector dataset at a nominal scale of 1:10,000, covering the whole of Great Britain, that has been designed for creating graphical mapping. OS VectorMap Local is derived from large-scale information surveyed at 1:1250 scale (covering major towns and cities), 1:2500 scale (smaller towns, villages and developed rural areas), and 1:10 000 scale (mountain, moorland and river estuary areas).

### Map Name(s) and Date(s)

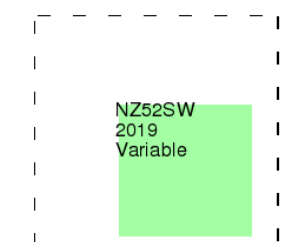

### Historical Map - Slice C

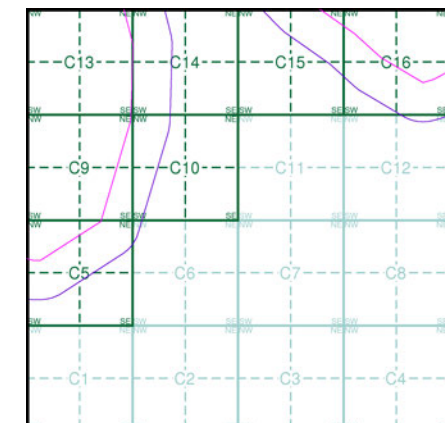

### Order Details

Order Number:	218629364_1_1
Customer Ref:	60559231/Teesside Clean Gas
National Grid Reference:	452670, 522500
Slice:	C
Site Area (Ha):	1304.99
Search Buffer (m):	250

### Site Details

Teesside Clean Gas Project 1 of 2



Tel:  
Fax:  
Web:

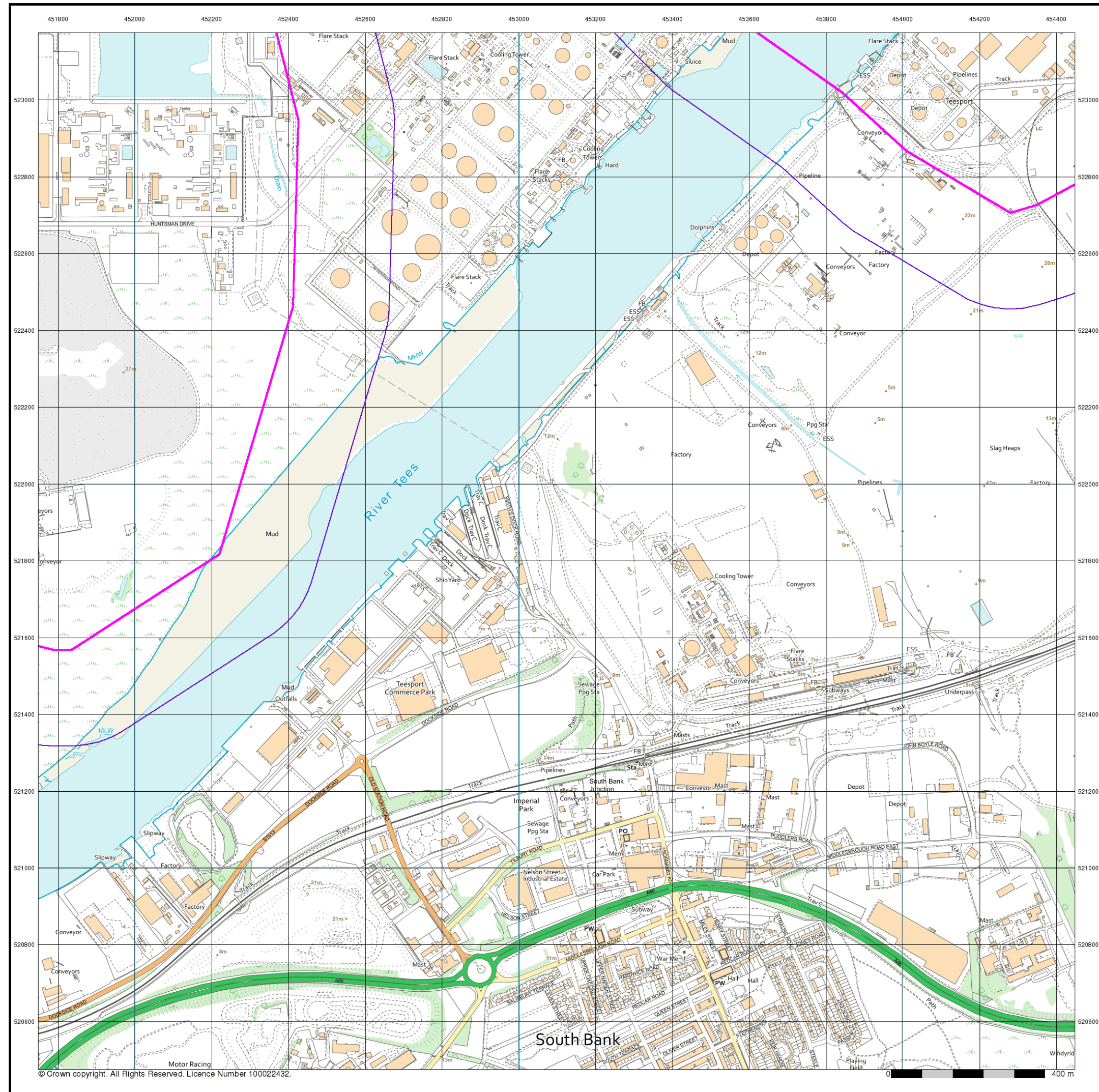
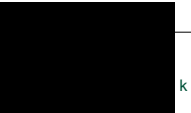

© Crown copyright. All Rights Reserved. Licence Number 100022432.

# Historical Mapping Legends

## Ordnance Survey County Series and Ordnance Survey Plan 1:2,500

**Quarry** **Gravel Pit** **Sand Pit**  
**Clay Pit** **Shingle** **Refuse Heap**  
**Sloping Masonry** **Flat Rock**  
**Marsh** **Reeds** **Osiers**  
**Rough Pasture** **Furze** **Wood**  
**Mixed Wood** **Brushwood** **Orchard**  
**Fir** **Ford** **Stepping Stones**  
**Ferry** **Waterfall** **Lock**  
**Trig. Station** **Altitude at Trig. Station**  
**B.M. 325.9** **Bench Mark** **Surface Level**  
**Arrow denotes flow of water** **Antiquities (site of)**  
**Cutting** **Embankment**  
**Railway crossing Road** **Level Crossing** **Road crossing Railway**  
**Railway crossing River or Canal** **Road over single stream** **Road over River or Canal**  
**County Boundary (Geographical)**  
**County & Civil Parish Boundary**  
**Administrative County & Civil Parish Boundary**  
**County Borough Boundary (England)**  
**Co. Boro. Bdy.**  
**County Burgh Boundary (Scotland)**  
**BP BS** Boundary Post or Stone **P.C.B** Police Call Box  
**B.R.** Bridle Road **P** Pump  
**E.P** Electricity Pylon **S.P** Signal Post  
**F.B.** Foot Bridge **Sl** Sluice  
**F.P.** Foot Path **Sp.** Spring  
**G.P** Guide Post or Board **T.C.B** Telephone Call Box  
**M.S** Mile Stone **Tr.** Trough  
**M.P M.R** Mooring Post or Ring **W** Well

## Ordnance Survey Plan, Additional SIMs and Supply of Unpublished Survey Information 1:2,500 and 1:1,250

**Inactive Quarry, Chalk Pit or Clay Pit** **Active Quarry, Chalk Pit or Clay Pit**  
**Rock** **Boulders**  
**Cliff** **Slopes** **Top**  
**Roofed Building** **Glazed Roof Building**  
**Sloping Masonry** **Archway**  
**Non-Coniferous Tree (surveyed)** **Coniferous Tree (surveyed)**  
**Non-Coniferous Trees (not surveyed)** **Coniferous Trees (not surveyed)**  
**Orchard Tree** **Scrub** **Bracken**  
**Coppice, Osier** **Reeds** **Marsh, Saltings**  
**Rough Grassland** **Heath** **Culvert**  
**Direction of water flow** **Bench Mark** **Antiquity (site of)**  
**Cave Entrance** **Triangulation Station** **Electricity Pylon**  
**Electricity Transmission Line**  
**County Boundary (Geographical)**  
**County & Civil Parish Boundary**  
**Civil Parish Boundary**  
**Admin. County or County Bor. Boundary**  
**London Borough Boundary**  
**Symbol marking point where boundary mereing changes**  
**BH** Beer House **P** Pillar, Pole or Post  
**BP, BS** Boundary Post or Stone **PO** Post Office  
**Cn, C** Capstan, Crane **PC** Public Convenience  
**Chy** Chimney **PH** Public House  
**D Fn** Drinking Fountain **Pp** Pump  
**EI P** Electricity Pillar or Post **SB, S Br** Signal Box or Bridge  
**FAP** Fire Alarm Pillar **SP, SL** Signal Post or Light  
**FB** Foot Bridge **Spr** Spring  
**GP** Guide Post **Tk** Tank or Track  
**H** Hydrant or Hydraulic **TCB** Telephone Call Box  
**LC** Level Crossing **TCP** Telephone Call Post  
**MH** Manhole **Tr** Trough  
**MP** Mile Post or Mooring Post **Wr Pt, Wr T** Water Point, Water Tap  
**MS** Mile Stone **W** Well  
**NTL** Normal Tidal Limit **Wd Pp** Wind Pump

## Large-Scale National Grid Data 1:2,500 and 1:1,250

**Cliff** **Slopes** **Top**  
**Rock** **Rock (scattered)**  
**Boulders** **Boulders (scattered)**  
**Positioned Boulder** **Scree**  
**Non-Coniferous Tree (surveyed)** **Coniferous Tree (surveyed)**  
**Non-Coniferous Trees (not surveyed)** **Coniferous Trees (not surveyed)**  
**Orchard Tree** **Scrub** **Bracken**  
**Coppice, Osier** **Reeds** **Marsh, Saltings**  
**Rough Grassland** **Heath** **Culvert**  
**Direction of water flow** **Triangulation Station** **Antiquity (site of)**  
**Electricity Transmission Line** **Electricity Pylon**  
**B.M. 231.60m** **Bench Mark** **Buildings with Building Seed**  
**Roofed Building** **Glazed Roof Building**  
**Civil parish/community boundary**  
**District boundary**  
**County boundary**  
**Boundary post/stone**  
**Boundary mereing symbol (note: these always appear in opposed pairs or groups of three)**  
**Bks** Barracks **P** Pillar, Pole or Post  
**Bty** Battery **PO** Post Office  
**Cemy** Cemetery **PC** Public Convenience  
**Chy** Chimney **Pp** Pump  
**Cis** Cistern **Ppg Sta** Pumping Station  
**Dismtd Rly** Dismantled Railway **PW** Place of Worship  
**EI Gen Sta** Electricity Generating Station **Sewage Ppg Sta** Sewage Pumping Station  
**EI P** Electricity Pole, Pillar **SB, S Br** Signal Box or Bridge  
**EI Sub Sta** Electricity Sub Station **SP, SL** Signal Post or Light  
**FB** Filter Bed **Spr** Spring  
**Fn / D Fn** Fountain / Drinking Ftn. **Tk** Tank or Track  
**Gas Gov** Gas Valve Compound **Tr** Trough  
**GVC** Gas Governor **Wd Pp** Wind Pump  
**GP** Guide Post **Wr Pt, Wr T** Water Point, Water Tap  
**MH** Manhole **Wks** Works (building or area)  
**MP, MS** Mile Post or Mile Stone **W** Well



## Historical Mapping & Photography included:

Mapping Type	Scale	Date	Pg
Durham	1:2,500	1857	2
Yorkshire	1:2,500	1895	3
Durham	1:2,500	1899	4
Yorkshire	1:2,500	1915	5
Durham	1:2,500	1917	6
Yorkshire	1:2,500	1929	7
Durham	1:2,500	1941	8
Ordnance Survey Plan	1:1,250	1952 - 1953	9
Additional SIMs	1:1,250	1952 - 1987	10
Ordnance Survey Plan	1:2,500	1953 - 1954	11
Ordnance Survey Plan	1:1,250	1960 - 1974	12
Ordnance Survey Plan	1:2,500	1970	13
Supply of Unpublished Survey Information	1:1,250	1974	14
Ordnance Survey Plan	1:1,250	1981	15
Additional SIMs	1:1,250	1984 - 1986	16
Ordnance Survey Plan	1:1,250	1988	17
Large-Scale National Grid Data	1:1,250	1993	18
Historical Aerial Photography	1:2,500	2000	19

## Historical Map - Segment C5

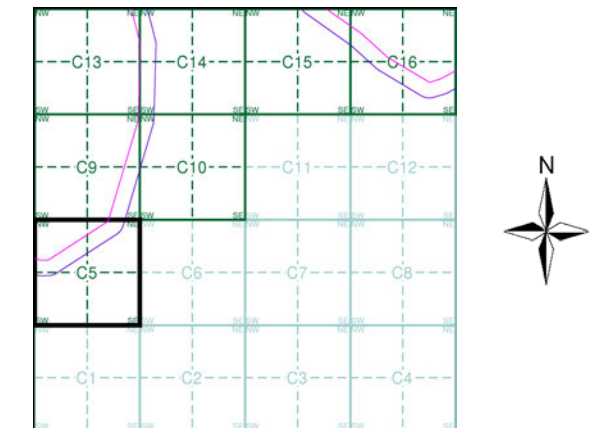

## Order Details

Order Number: 218629364\_1\_1  
 Customer Ref: 60559231/Teesside Clean Gas  
 National Grid Reference: 452670, 522500  
 Slice: C  
 Site Area (Ha): 1304.99  
 Search Buffer (m): 100

## Site Details

Teesside Clean Gas Project 1 of 2



Tel:  
Fax:  
Web:



## Durham

Published 1857

Source map scale - 1:2,500

The historical maps shown were reproduced from maps predominantly held at the scale adopted for England, Wales and Scotland in the 1840's. In 1854 the 1:2,500 scale was adopted for mapping urban areas and by 1896 it covered the whole of what were considered to be the cultivated parts of Great Britain. The published date given below is often some years later than the surveyed date. Before 1938, all OS maps were based on the Cassini Projection, with independent surveys of a single county or group of counties, giving rise to significant inaccuracies in outlying areas.

### Map Name(s) and Date(s)

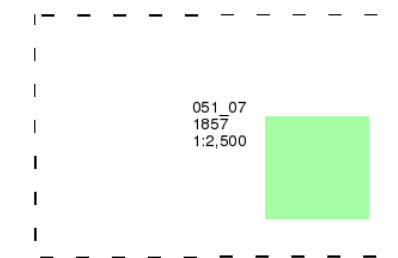

### Historical Map - Segment C5

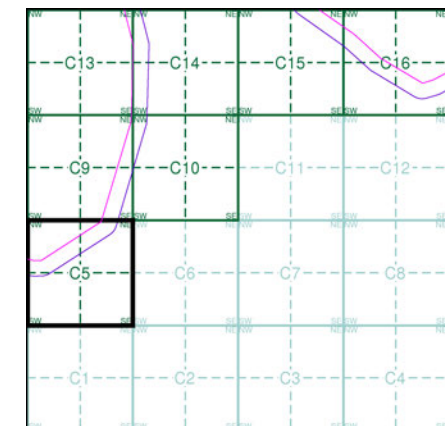

### Order Details

Order Number:	218629364_1_1
Customer Ref:	60559231/Teesside Clean Gas
National Grid Reference:	452670, 522500
Slice:	C
Site Area (Ha):	1304.99
Search Buffer (m):	100

### Site Details

Teesside Clean Gas Project 1 of 2



Tel:  
Fax:  
Web:

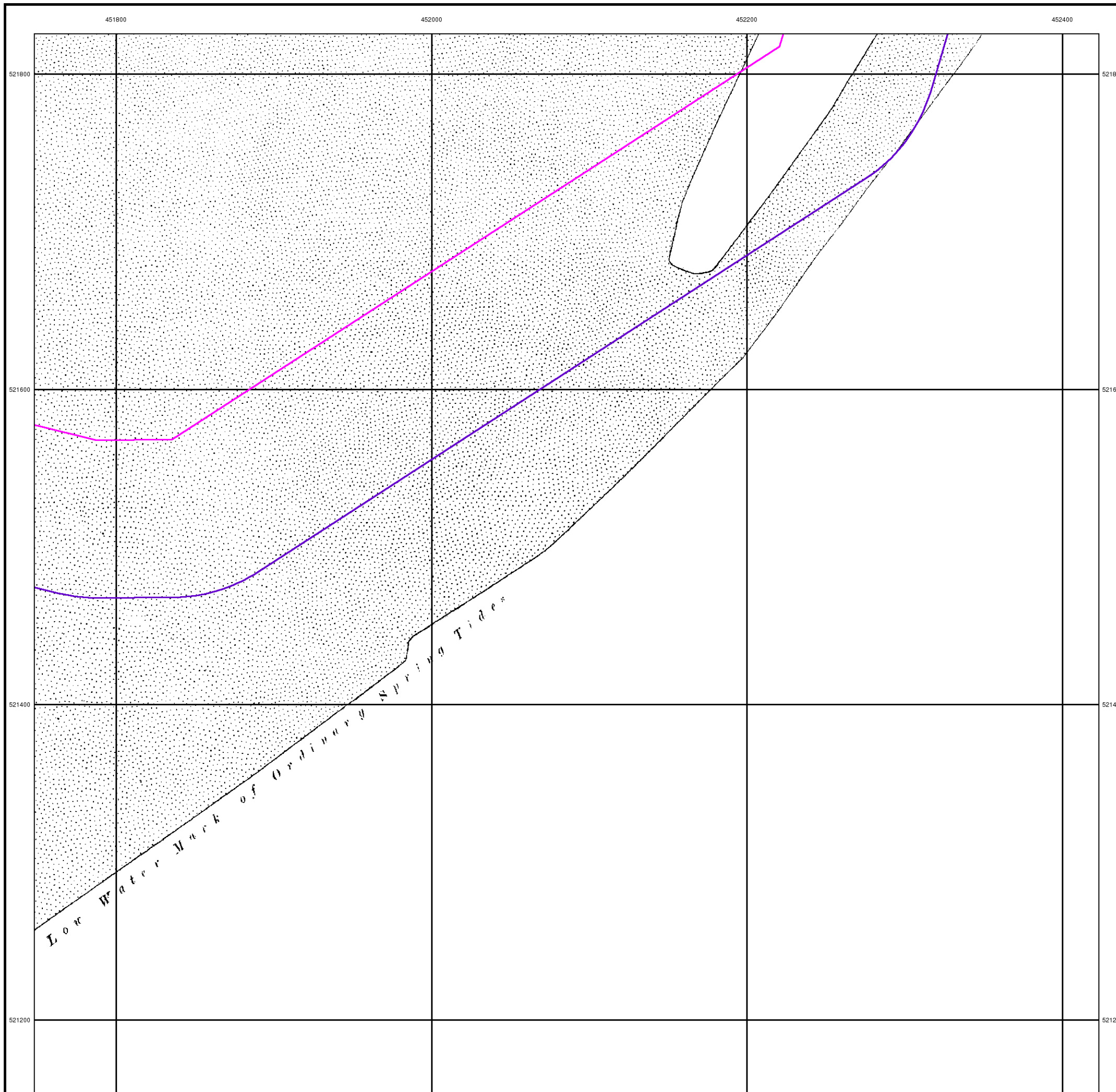



Yorkshire

Published 1895

Source map scale - 1:2,500

The historical maps shown were reproduced from maps predominantly held at the scale adopted for England, Wales and Scotland in the 1840's. In 1854 the 1:2,500 scale was adopted for mapping urban areas and by 1896 it covered the whole of what were considered to be the cultivated parts of Great Britain. The published date given below is often some years later than the surveyed date. Before 1938, all OS maps were based on the Cassini Projection, with independent surveys of a single county or group of counties, giving rise to significant inaccuracies in outlying areas.

Map Name(s) and Date(s)

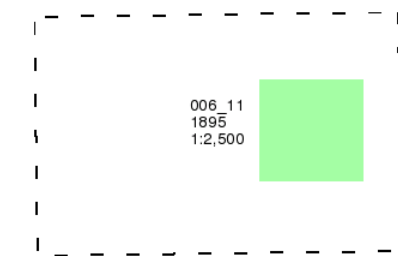

Historical Map - Segment C5

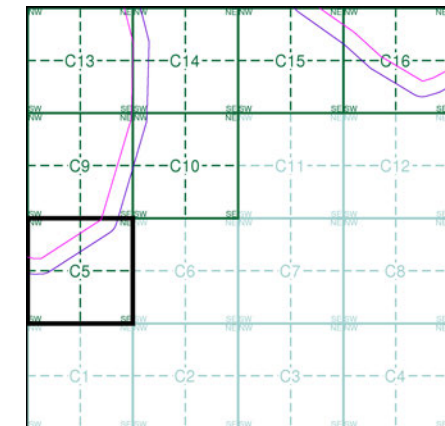

Order Details

Order Number: 218629364\_1\_1  
Customer Ref: 60559231/Teesside Clean Gas  
National Grid Reference: 452670, 522500  
Slice: C  
Site Area (Ha): 1304.99  
Search Buffer (m): 100

Site Details

Teesside Clean Gas Project 1 of 2



Tel:  
Fax:  
Web:

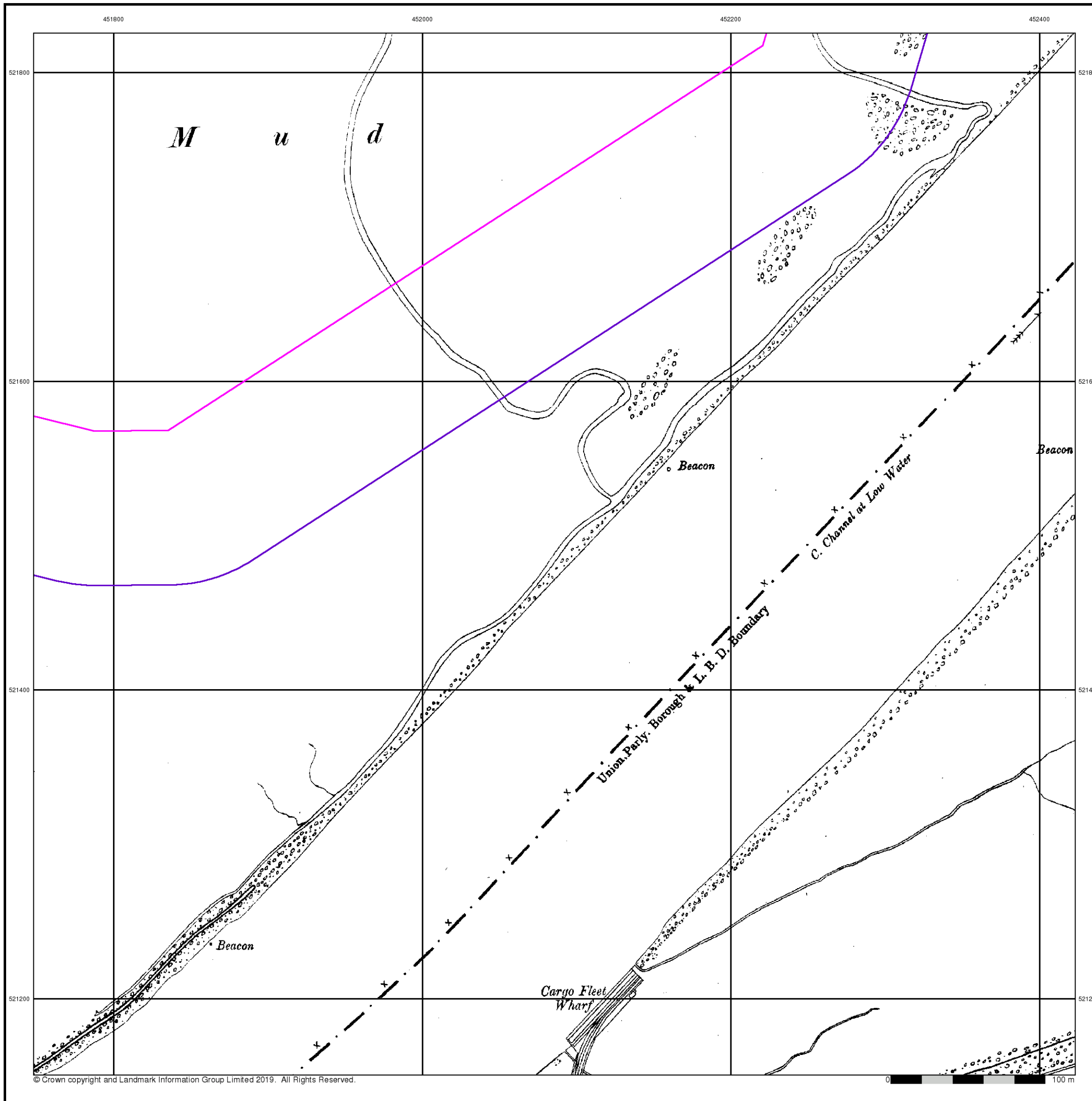
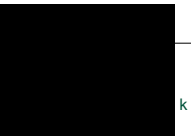



### Durham

Published 1899

Source map scale - 1:2,500

The historical maps shown were reproduced from maps predominantly held at the scale adopted for England, Wales and Scotland in the 1840's. In 1854 the 1:2,500 scale was adopted for mapping urban areas and by 1896 it covered the whole of what were considered to be the cultivated parts of Great Britain. The published date given below is often some years later than the surveyed date. Before 1938, all OS maps were based on the Cassini Projection, with independent surveys of a single county or group of counties, giving rise to significant inaccuracies in outlying areas.

### Map Name(s) and Date(s)

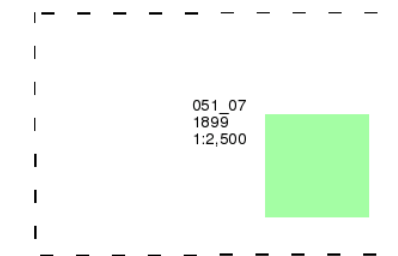

### Historical Map - Segment C5

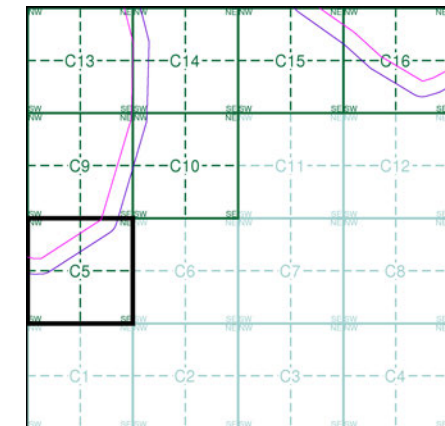

### Order Details

Order Number: 218629364\_1\_1  
Customer Ref: 60559231/Teesside Clean Gas  
National Grid Reference: 452670, 522500  
Slice: C  
Site Area (Ha): 1304.99  
Search Buffer (m): 100

### Site Details

Teesside Clean Gas Project 1 of 2



Tel:  
Fax:  
Web:

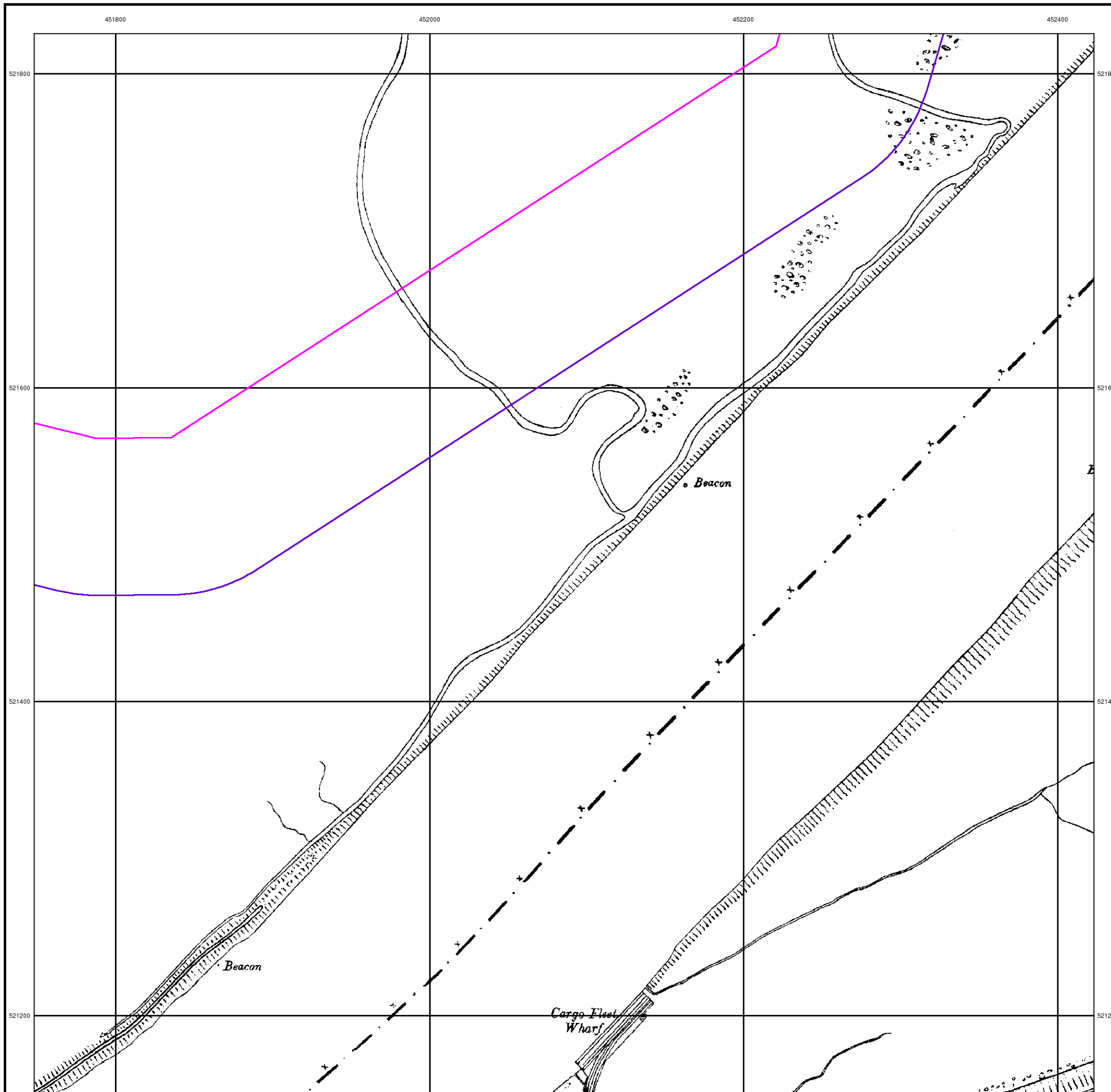





Yorkshire

Published 1915

Source map scale - 1:2,500

The historical maps shown were reproduced from maps predominantly held at the scale adopted for England, Wales and Scotland in the 1840's. In 1854 the 1:2,500 scale was adopted for mapping urban areas and by 1896 it covered the whole of what were considered to be the cultivated parts of Great Britain. The published date given below is often some years later than the surveyed date. Before 1938, all OS maps were based on the Cassini Projection, with independent surveys of a single county or group of counties, giving rise to significant inaccuracies in outlying areas.

Map Name(s) and Date(s)

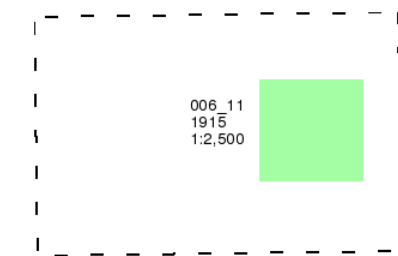

Historical Map - Segment C5

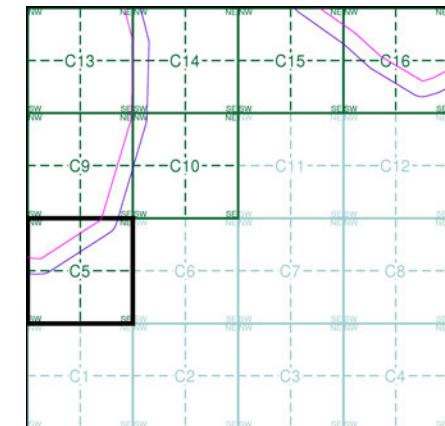

Order Details

Order Number: 218629364\_1\_1  
Customer Ref: 60559231/Teesside Clean Gas  
National Grid Reference: 452670, 522500  
Slice: C  
Site Area (Ha): 1304.99  
Search Buffer (m): 100

Site Details

Teesside Clean Gas Project 1 of 2



Tel: [Redacted]  
Fax: [Redacted]  
Web: [Redacted]

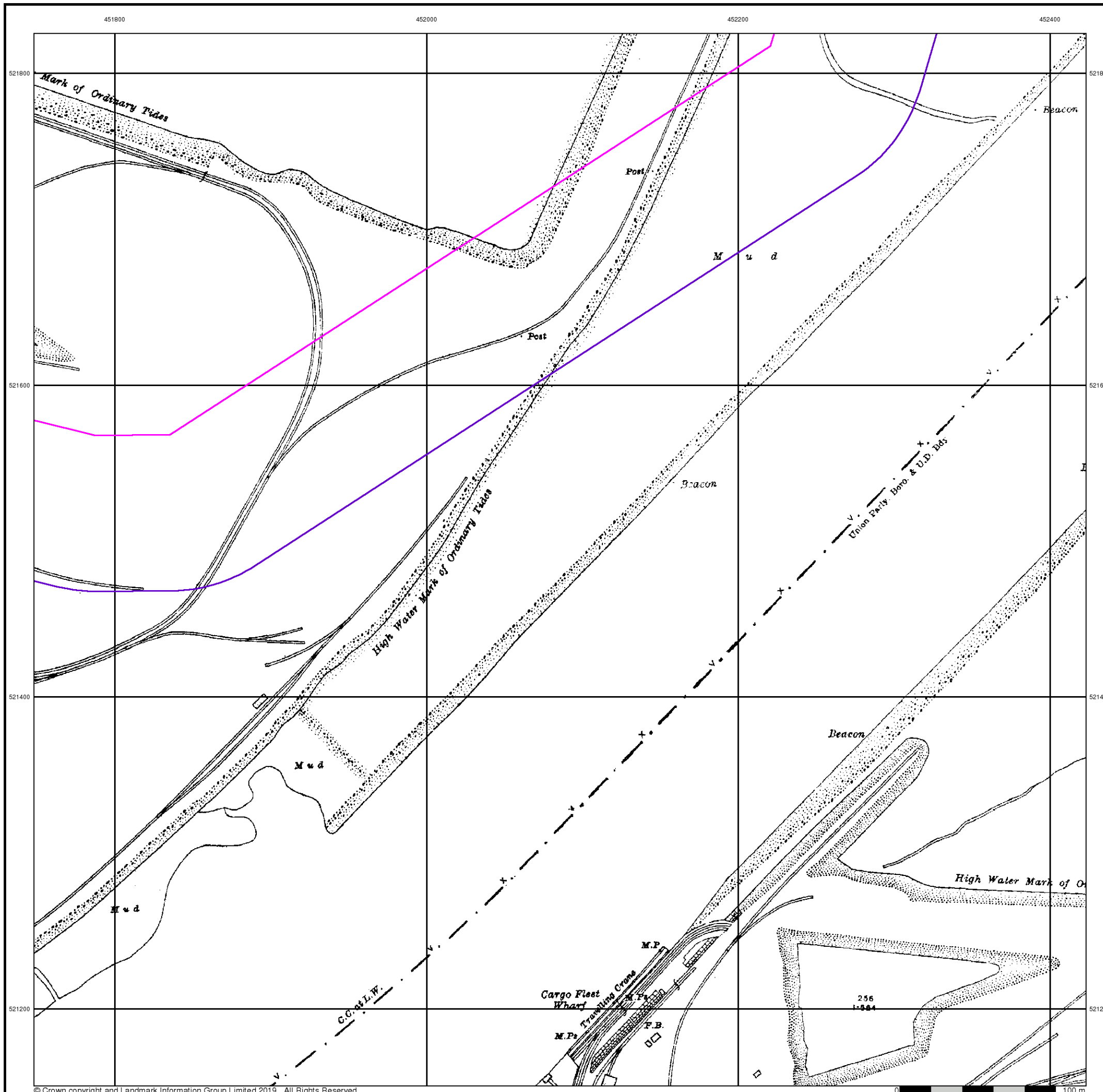



### Durham

Published 1917

Source map scale - 1:2,500

The historical maps shown were reproduced from maps predominantly held at the scale adopted for England, Wales and Scotland in the 1840's. In 1854 the 1:2,500 scale was adopted for mapping urban areas and by 1896 it covered the whole of what were considered to be the cultivated parts of Great Britain. The published date given below is often some years later than the surveyed date. Before 1938, all OS maps were based on the Cassini Projection, with independent surveys of a single county or group of counties, giving rise to significant inaccuracies in outlying areas.

### Map Name(s) and Date(s)

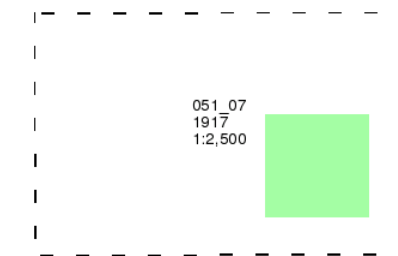

### Historical Map - Segment C5

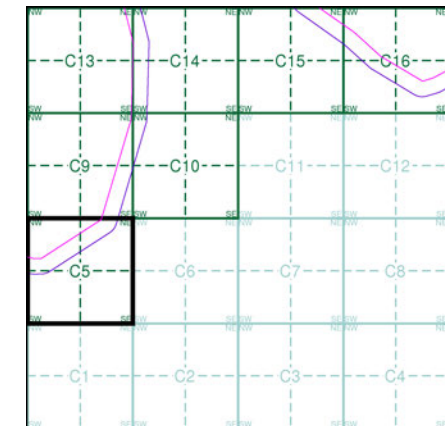

### Order Details

Order Number:	218629364_1_1
Customer Ref:	60559231/Teesside Clean Gas
National Grid Reference:	452670, 522500
Slice:	C
Site Area (Ha):	1304.99
Search Buffer (m):	100

### Site Details

Teesside Clean Gas Project 1 of 2



Tel: [Redacted]  
 Fax: [Redacted]  
 Web: [Redacted]

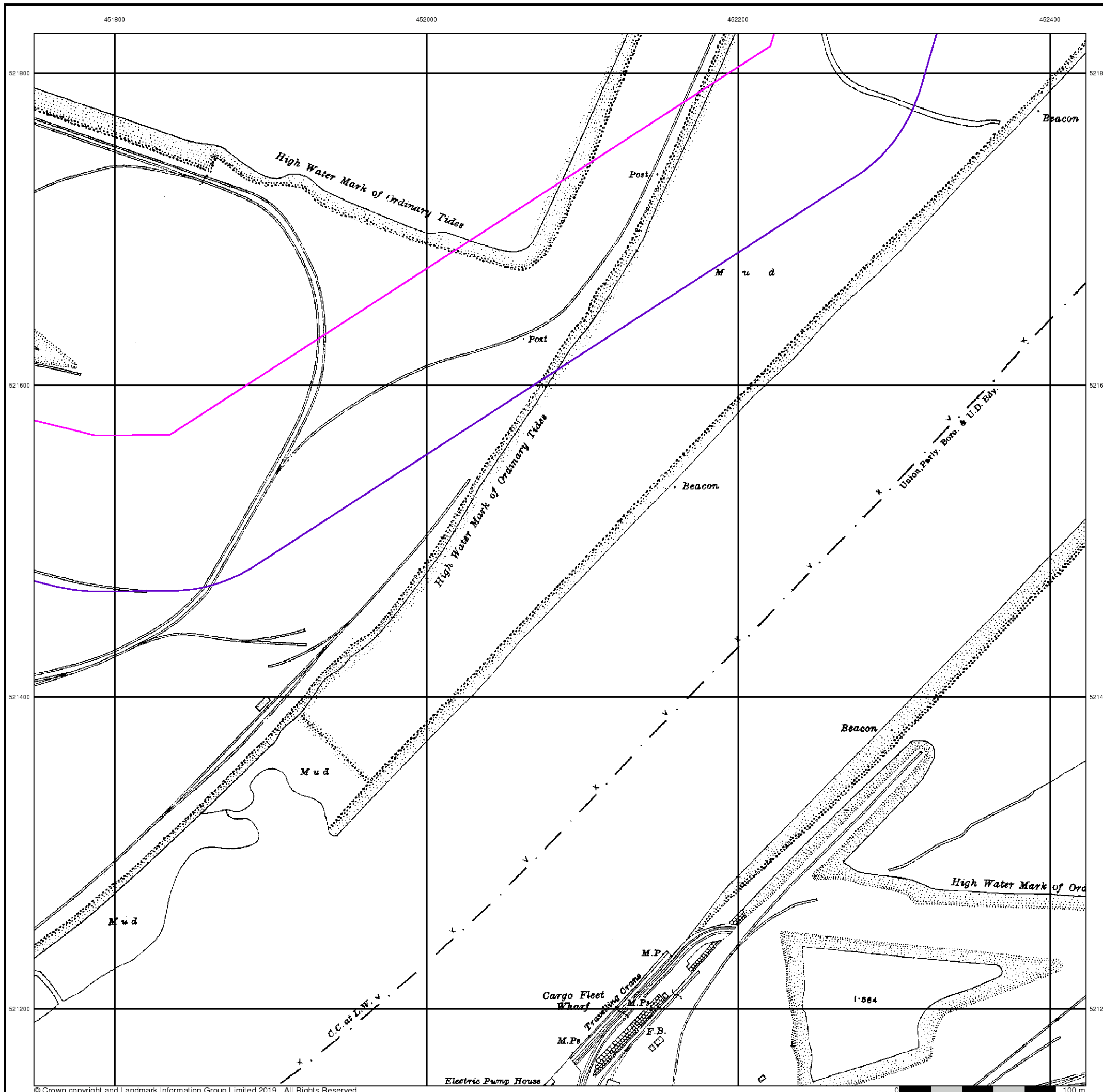



### Yorkshire

Published 1929

Source map scale - 1:2,500

The historical maps shown were reproduced from maps predominantly held at the scale adopted for England, Wales and Scotland in the 1840's. In 1854 the 1:2,500 scale was adopted for mapping urban areas and by 1896 it covered the whole of what were considered to be the cultivated parts of Great Britain. The published date given below is often some years later than the surveyed date. Before 1938, all OS maps were based on the Cassini Projection, with independent surveys of a single county or group of counties, giving rise to significant inaccuracies in outlying areas.

### Map Name(s) and Date(s)

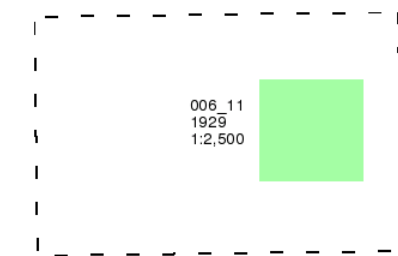

### Historical Map - Segment C5

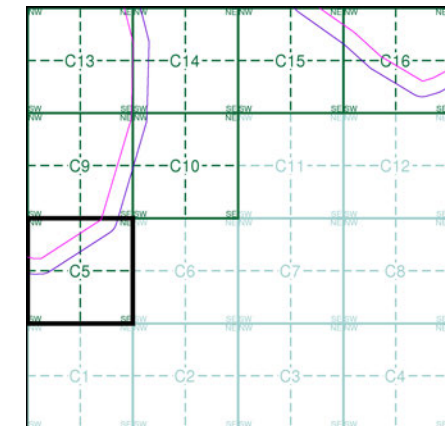

### Order Details

Order Number:	218629364_1_1
Customer Ref:	60559231/Teesside Clean Gas
National Grid Reference:	452670, 522500
Slice:	C
Site Area (Ha):	1304.99
Search Buffer (m):	100

### Site Details

Teesside Clean Gas Project 1 of 2



Tel: [Redacted]  
 Fax: [Redacted]  
 Web: [Redacted] uk

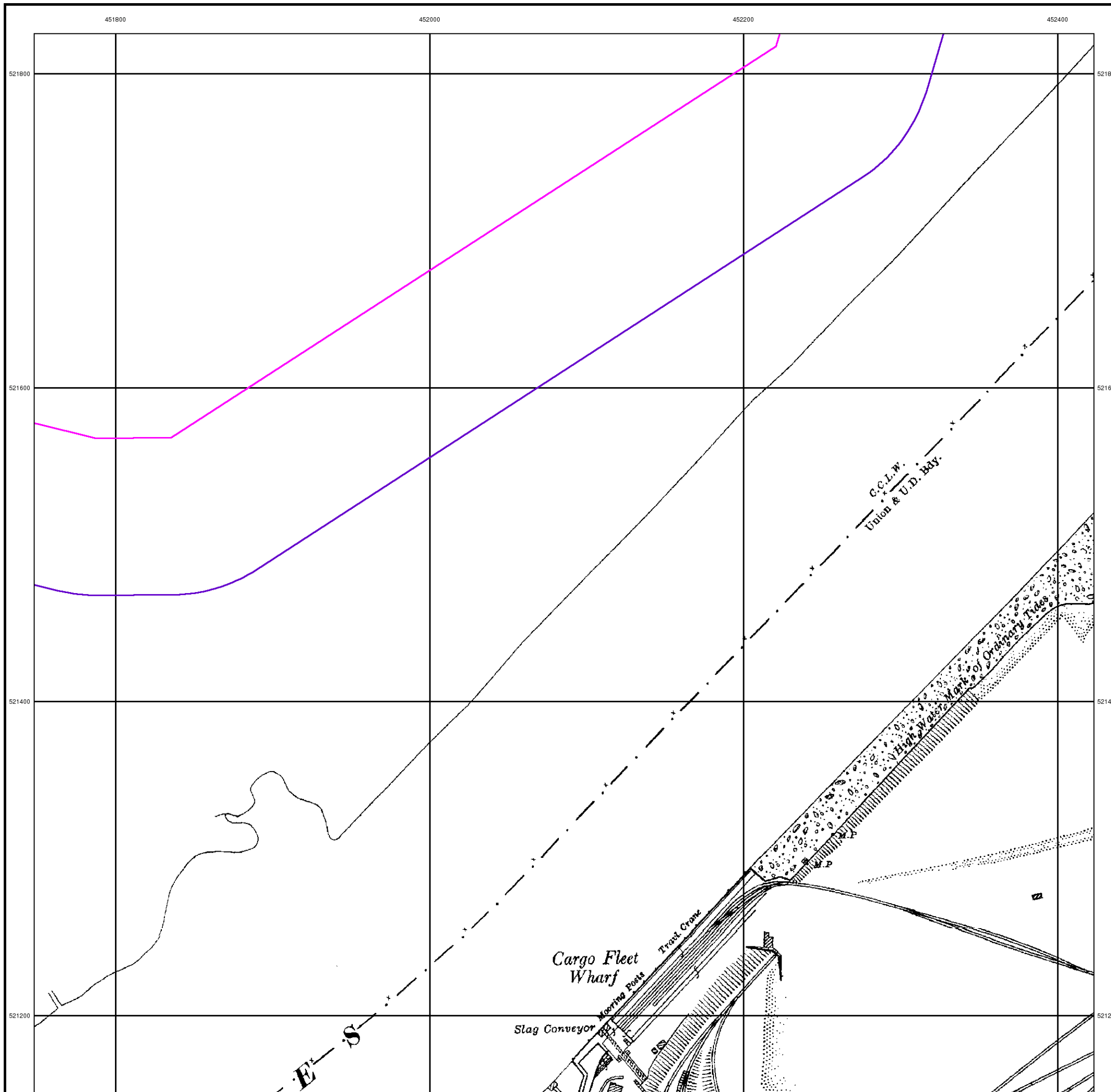



### Durham

Published 1941

Source map scale - 1:2,500

The historical maps shown were reproduced from maps predominantly held at the scale adopted for England, Wales and Scotland in the 1840's. In 1854 the 1:2,500 scale was adopted for mapping urban areas and by 1896 it covered the whole of what were considered to be the cultivated parts of Great Britain. The published date given below is often some years later than the surveyed date. Before 1938, all OS maps were based on the Cassini Projection, with independent surveys of a single county or group of counties, giving rise to significant inaccuracies in outlying areas.

### Map Name(s) and Date(s)

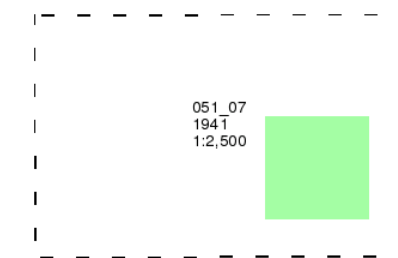

### Historical Map - Segment C5

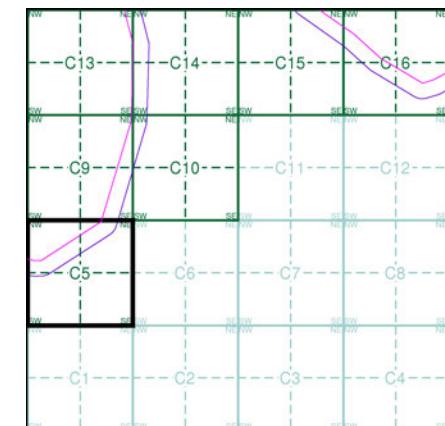

### Order Details

Order Number: 218629364\_1\_1  
Customer Ref: 60559231/Teesside Clean Gas  
National Grid Reference: 452670, 522500  
Slice: C  
Site Area (Ha): 1304.99  
Search Buffer (m): 100

### Site Details

Teesside Clean Gas Project 1 of 2

# YORKSH



Tel:  
Fax:  
Web:

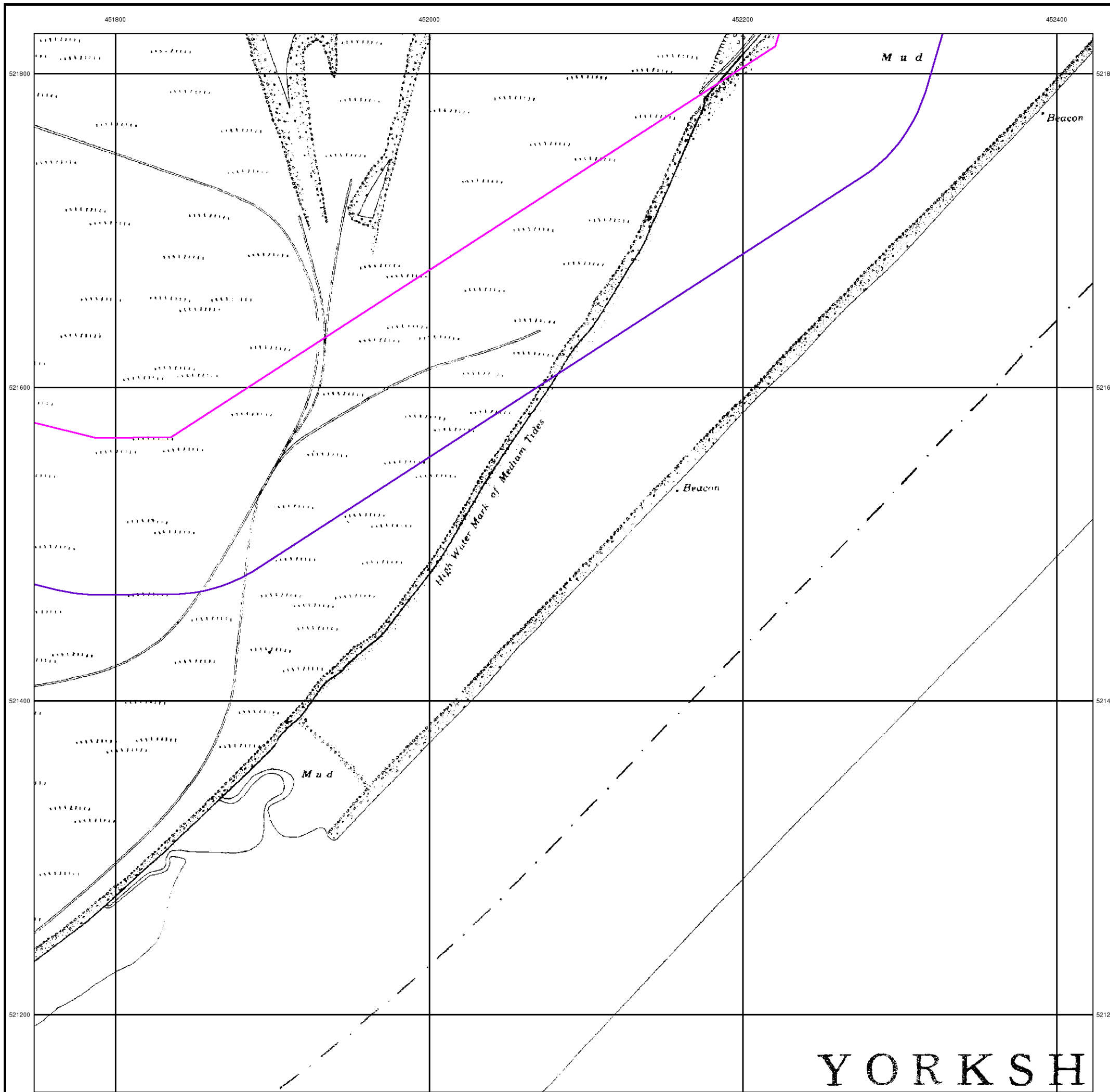



### Ordnance Survey Plan

Published 1952 - 1953

Source map scale - 1:1,250

The historical maps shown were reproduced from maps predominantly held at the scale adopted for England, Wales and Scotland in the 1840's. In 1854 the 1:2,500 scale was adopted for mapping urban areas and by 1896 it covered the whole of what were considered to be the cultivated parts of Great Britain. The published date given below is often some years later than the surveyed date. Before 1938, all OS maps were based on the Cassini Projection, with independent surveys of a single county or group of counties, giving rise to significant inaccuracies in outlying areas.

### Map Name(s) and Date(s)

NZ5121NE 1952 1:1,250	NZ5221NW 1953 1:1,250
NZ5121SE 1952 1:1,250	NZ5221SW 1953 1:1,250

### Historical Map - Segment C5

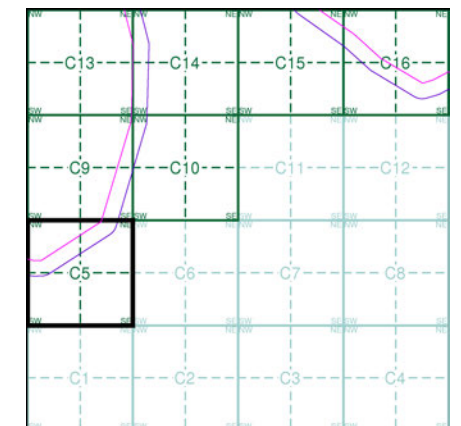

### Order Details

Order Number: 218629364\_1\_1  
 Customer Ref: 60559231/Teesside Clean Gas  
 National Grid Reference: 452670, 522500  
 Slice: C  
 Site Area (Ha): 1304.99  
 Search Buffer (m): 100

### Site Details

Teesside Clean Gas Project 1 of 2



Tel:  
 Fax:  
 Web:

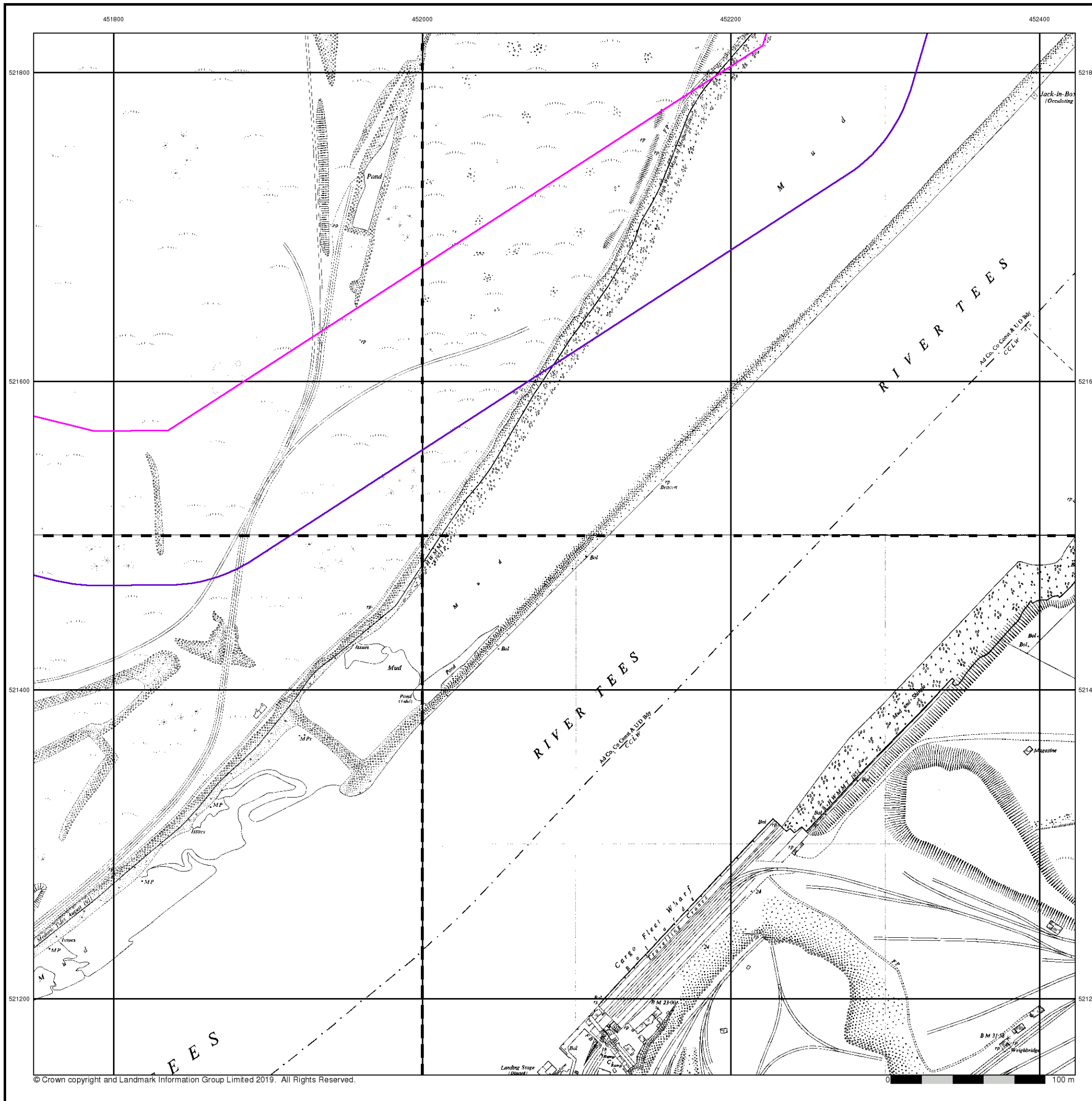

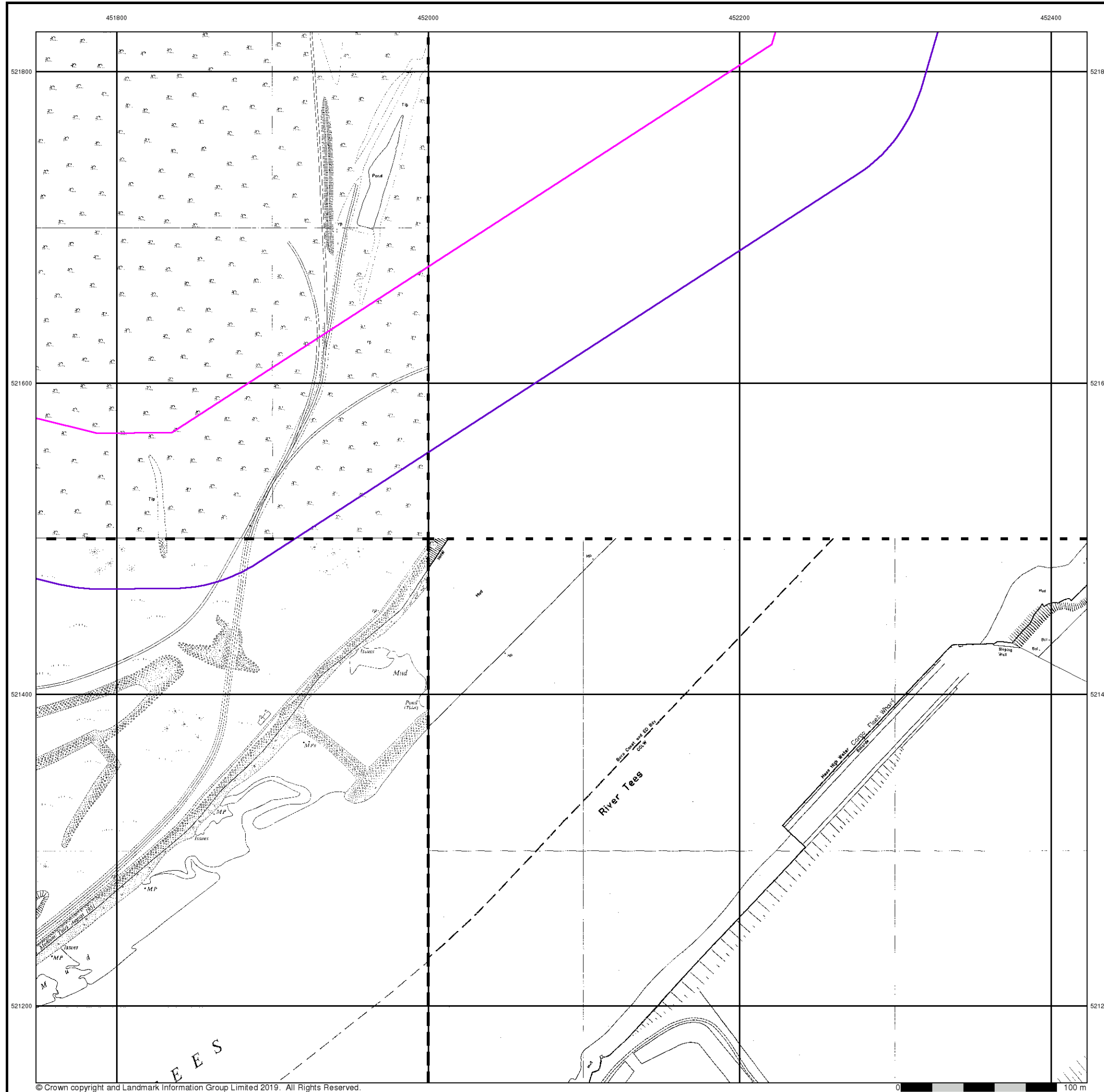

**Additional SIMs**  
**Published 1952 - 1987**  
**Source map scale - 1:1,250**

The SIM cards (Ordnance Survey's 'Survey of Information on Microfilm') are further, minor editions of mapping which were produced and published in between the main editions as an area was updated. They date from 1947 to 1994, and contain detailed information on buildings, roads and land-use. These maps were produced at both 1:2,500 and 1:1,250 scales.

**Map Name(s) and Date(s)**

NZ5121NE	1952	1:1,250
NZ5121SE	1952	1:1,250
NZ5221SW	1987	1:1,250

**Historical Map - Segment C5**

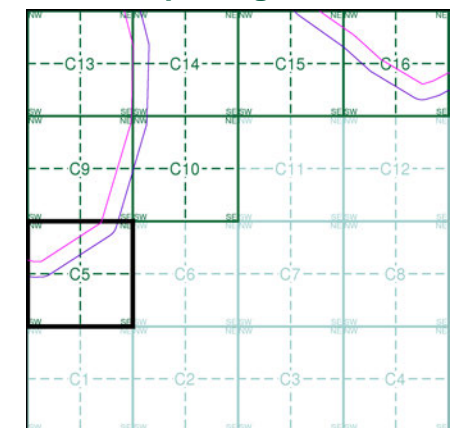

**Order Details**

Order Number: 218629364\_1\_1  
 Customer Ref: 60559231/Teesside Clean Gas  
 National Grid Reference: 452670, 522500  
 Slice: C  
 Site Area (Ha): 1304.99  
 Search Buffer (m): 100

**Site Details**

Teesside Clean Gas Project 1 of 2



Tel:  
 Fax:  
 Web:



### Ordnance Survey Plan

Published 1953 - 1954

Source map scale - 1:2,500

The historical maps shown were reproduced from maps predominantly held at the scale adopted for England, Wales and Scotland in the 1840's. In 1854 the 1:2,500 scale was adopted for mapping urban areas and by 1896 it covered the whole of what were considered to be the cultivated parts of Great Britain. The published date given below is often some years later than the surveyed date. Before 1938, all OS maps were based on the Cassini Projection, with independent surveys of a single county or group of counties, giving rise to significant inaccuracies in outlying areas.

### Map Name(s) and Date(s)

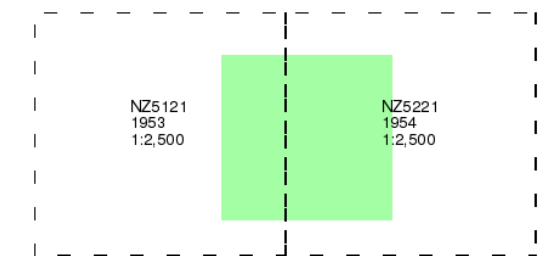

### Historical Map - Segment C5

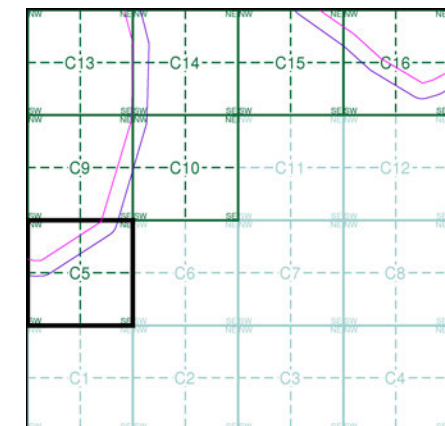

### Order Details

Order Number: 218629364\_1\_1  
 Customer Ref: 60559231/Teesside Clean Gas  
 National Grid Reference: 452670, 522500  
 Slice: C  
 Site Area (Ha): 1304.99  
 Search Buffer (m): 100

### Site Details

Teesside Clean Gas Project 1 of 2



Tel: [Redacted]  
 Fax: [Redacted]  
 Web: [Redacted] uk

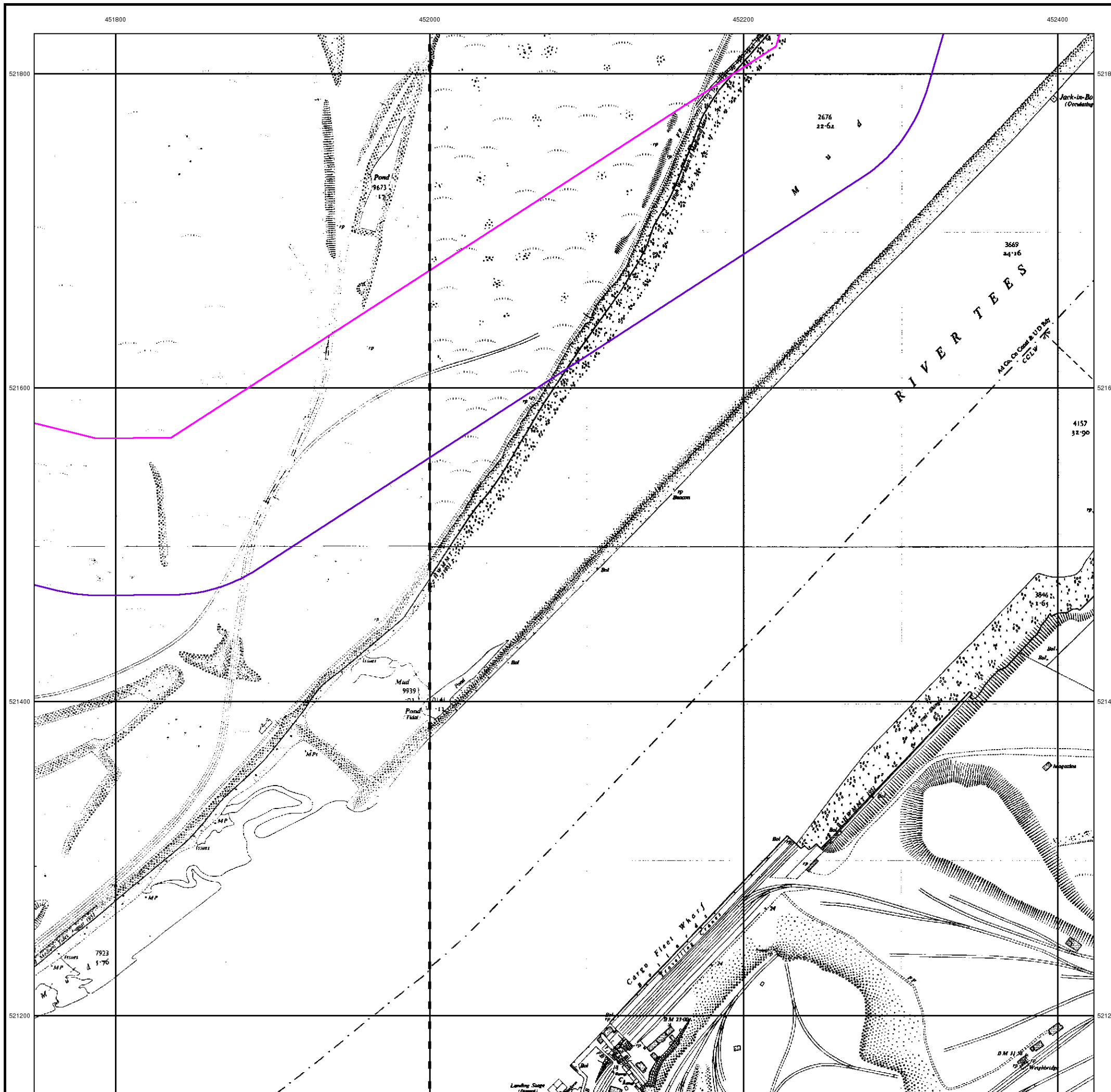



### Ordnance Survey Plan

Published 1960 - 1974

Source map scale - 1:1,250

The historical maps shown were reproduced from maps predominantly held at the scale adopted for England, Wales and Scotland in the 1840's. In 1854 the 1:2,500 scale was adopted for mapping urban areas and by 1896 it covered the whole of what were considered to be the cultivated parts of Great Britain. The published date given below is often some years later than the surveyed date. Before 1938, all OS maps were based on the Cassini Projection, with independent surveys of a single county or group of counties, giving rise to significant inaccuracies in outlying areas.

### Map Name(s) and Date(s)

NZ5221NW	1974	1:1,250
NZ5221SW	1960	1:1,250

### Historical Map - Segment C5

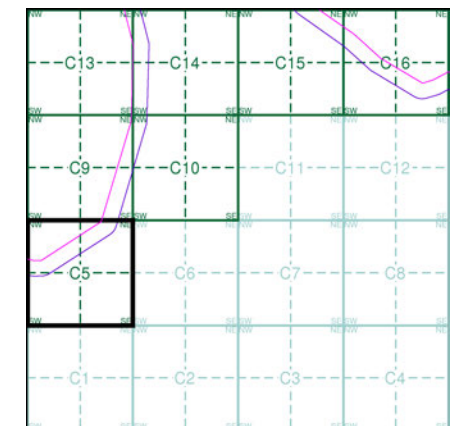

### Order Details

Order Number: 218629364\_1\_1  
 Customer Ref: 60559231/Teesside Clean Gas  
 National Grid Reference: 452670, 522500  
 Slice: C  
 Site Area (Ha): 1304.99  
 Search Buffer (m): 100

### Site Details

Teesside Clean Gas Project 1 of 2



Tel: [Redacted]  
 Fax: [Redacted]  
 Web: [Redacted]

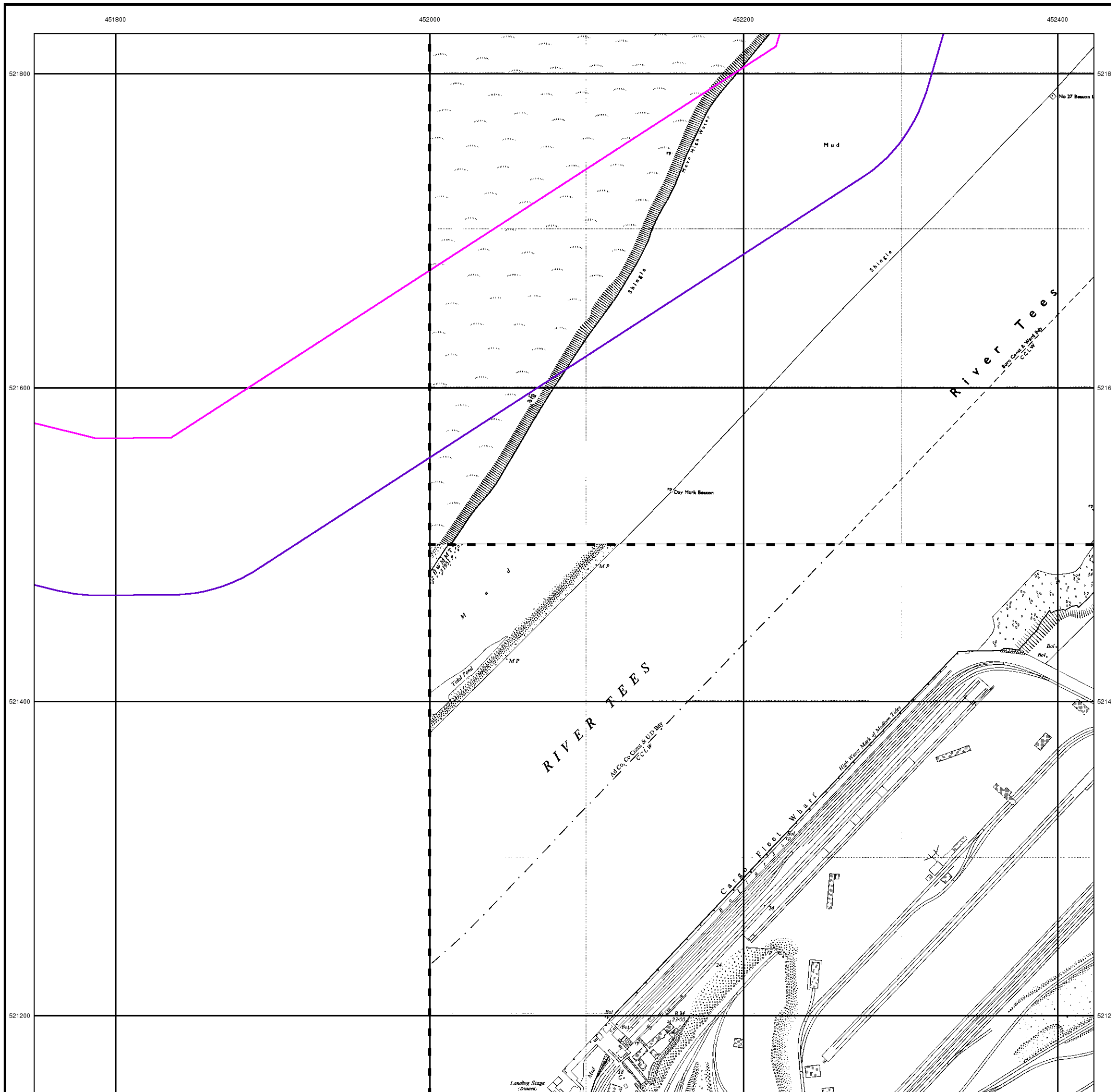





### Ordnance Survey Plan

Published 1970

Source map scale - 1:2,500

The historical maps shown were reproduced from maps predominantly held at the scale adopted for England, Wales and Scotland in the 1840's. In 1854 the 1:2,500 scale was adopted for mapping urban areas and by 1896 it covered the whole of what were considered to be the cultivated parts of Great Britain. The published date given below is often some years later than the surveyed date. Before 1938, all OS maps were based on the Cassini Projection, with independent surveys of a single county or group of counties, giving rise to significant inaccuracies in outlying areas.

### Map Name(s) and Date(s)

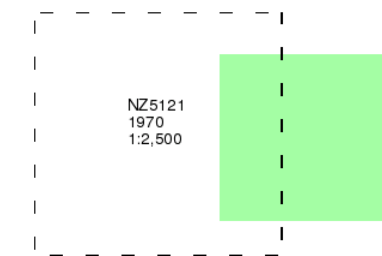

### Historical Map - Segment C5

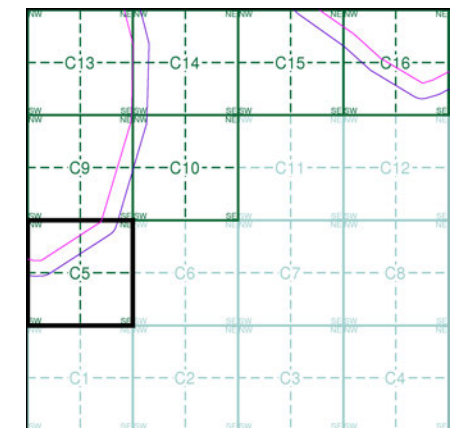

### Order Details

Order Number:	218629364_1_1
Customer Ref:	60559231/Teesside Clean Gas
National Grid Reference:	452670, 522500
Slice:	C
Site Area (Ha):	1304.99
Search Buffer (m):	100

### Site Details

Teesside Clean Gas Project 1 of 2



Tel: [Redacted]  
 Fax: [Redacted]  
 Web: [Redacted]

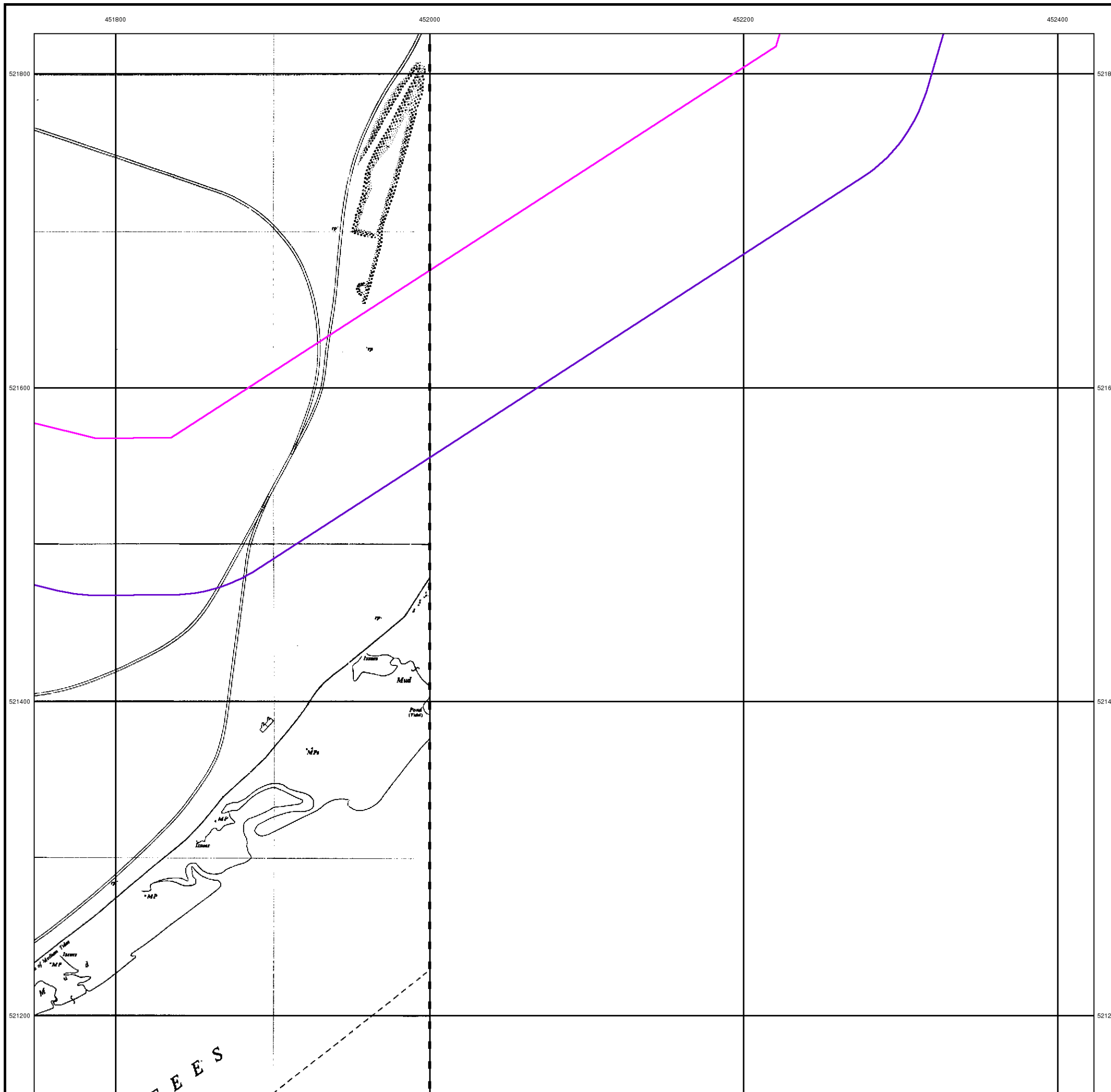



## Supply of Unpublished Survey Information

Published 1974

Source map scale - 1:1,250

SUSI maps (Supply of Unpublished Survey Information) were produced between 1972 and 1977, mainly for internal use at Ordnance Survey. These were more of a 'work-in-progress' plan as they showed updates of individual areas on a map. These maps were unpublished, and they do not represent a single moment in time. They were produced at both 1:2,500 and 1:1,250 scales.

### Map Name(s) and Date(s)

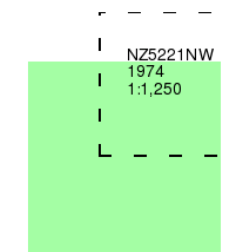

### Historical Map - Segment C5

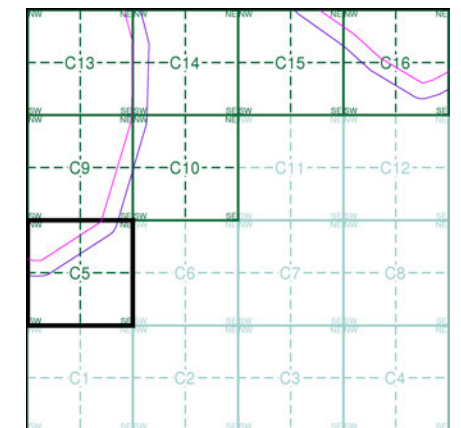

### Order Details

Order Number:	218629364_1_1
Customer Ref:	60559231/Teesside Clean Gas
National Grid Reference:	452670, 522500
Slice:	C
Site Area (Ha):	1304.99
Search Buffer (m):	100

### Site Details

Teesside Clean Gas Project 1 of 2



Tel:  
Fax:  
Web:

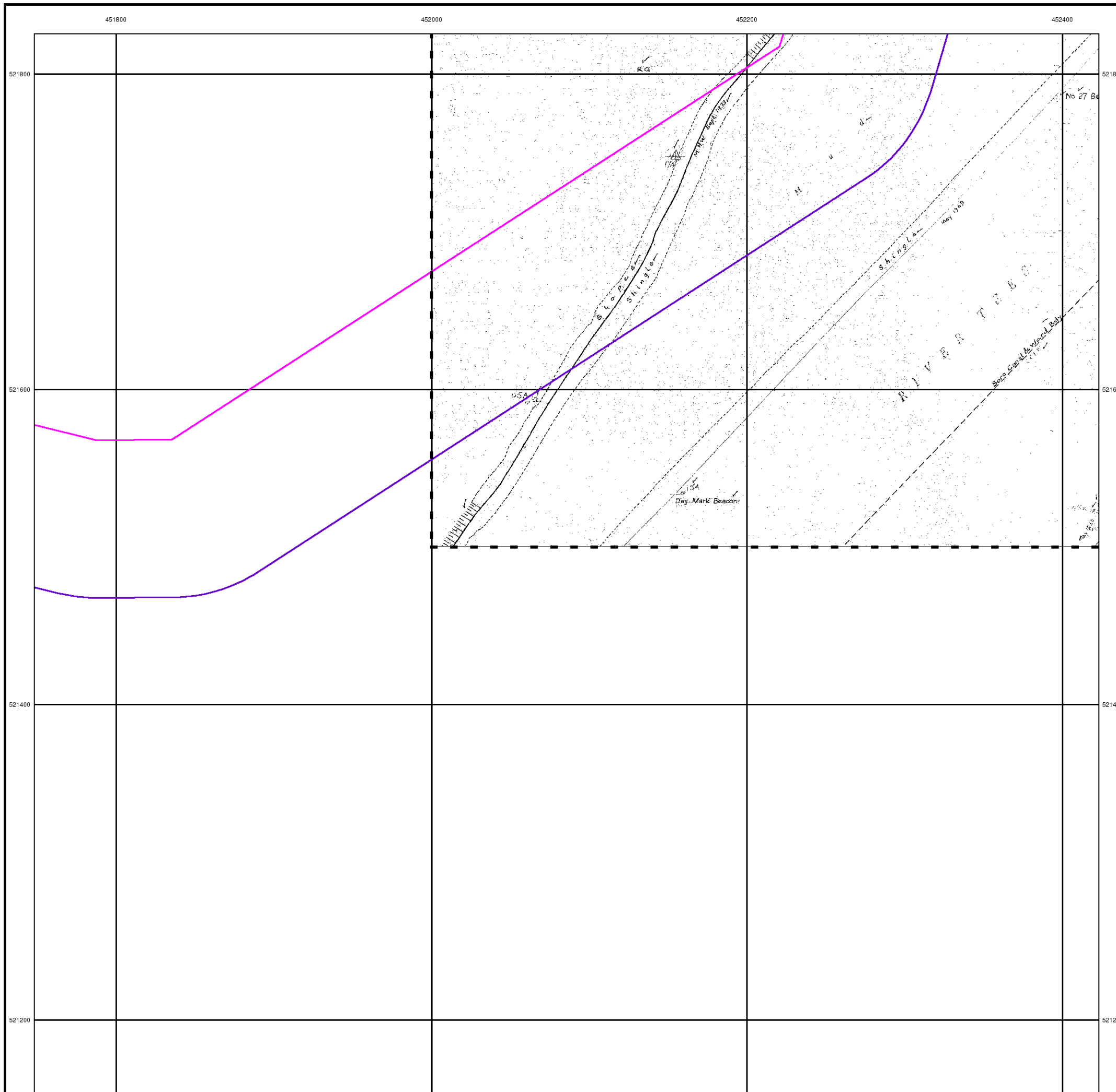



### Ordnance Survey Plan

Published 1981

Source map scale - 1:1,250

The historical maps shown were reproduced from maps predominantly held at the scale adopted for England, Wales and Scotland in the 1840's. In 1854 the 1:2,500 scale was adopted for mapping urban areas and by 1896 it covered the whole of what were considered to be the cultivated parts of Great Britain. The published date given below is often some years later than the surveyed date. Before 1938, all OS maps were based on the Cassini Projection, with independent surveys of a single county or group of counties, giving rise to significant inaccuracies in outlying areas.

### Map Name(s) and Date(s)

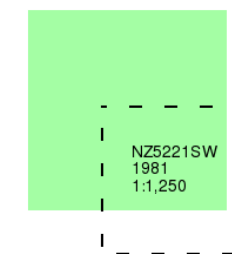

### Historical Map - Segment C5

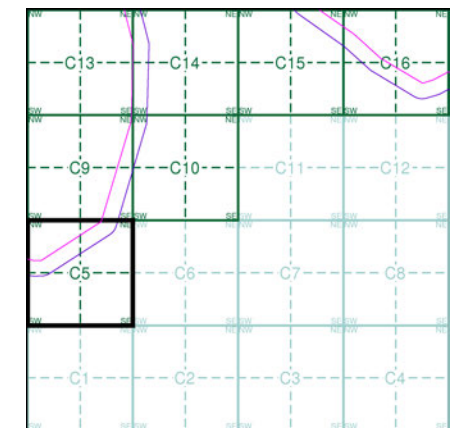

### Order Details

Order Number:	218629364_1_1
Customer Ref:	60559231/Teesside Clean Gas
National Grid Reference:	452670, 522500
Slice:	C
Site Area (Ha):	1304.99
Search Buffer (m):	100

### Site Details

Teesside Clean Gas Project 1 of 2



Tel:  
Fax:  
Web:

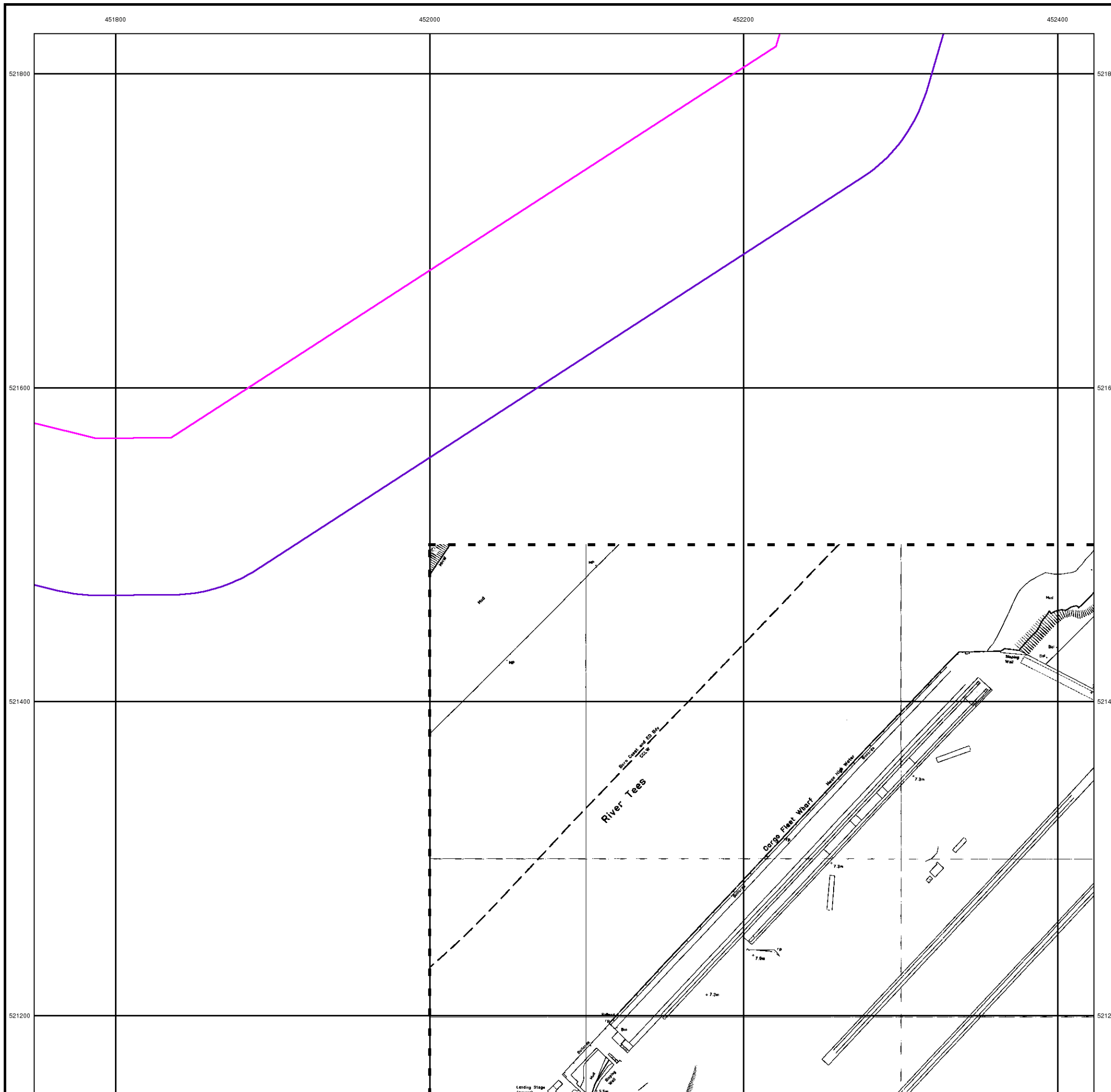



### Additional SIMs

Published 1984 - 1986

Source map scale - 1:1,250

The SIM cards (Ordnance Survey's 'Survey of Information on Microfilm') are further, minor editions of mapping which were produced and published in between the main editions as an area was updated. They date from 1947 to 1994, and contain detailed information on buildings, roads and land-use. These maps were produced at both 1:2,500 and 1:1,250 scales.

### Map Name(s) and Date(s)

NZ5121NE	1984	1:1,250
NZ5121SE	1986	1:1,250

### Historical Map - Segment C5

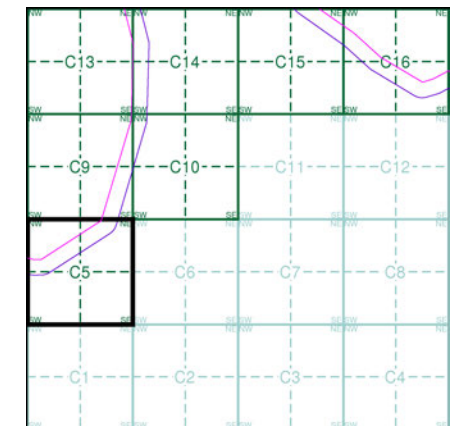

### Order Details

Order Number: 218629364\_1\_1  
 Customer Ref: 60559231/Teesside Clean Gas  
 National Grid Reference: 452670, 522500  
 Slice: C  
 Site Area (Ha): 1304.99  
 Search Buffer (m): 100

### Site Details

Teesside Clean Gas Project 1 of 2



Tel: [Redacted]  
 Fax: [Redacted]  
 Web: [Redacted] uk

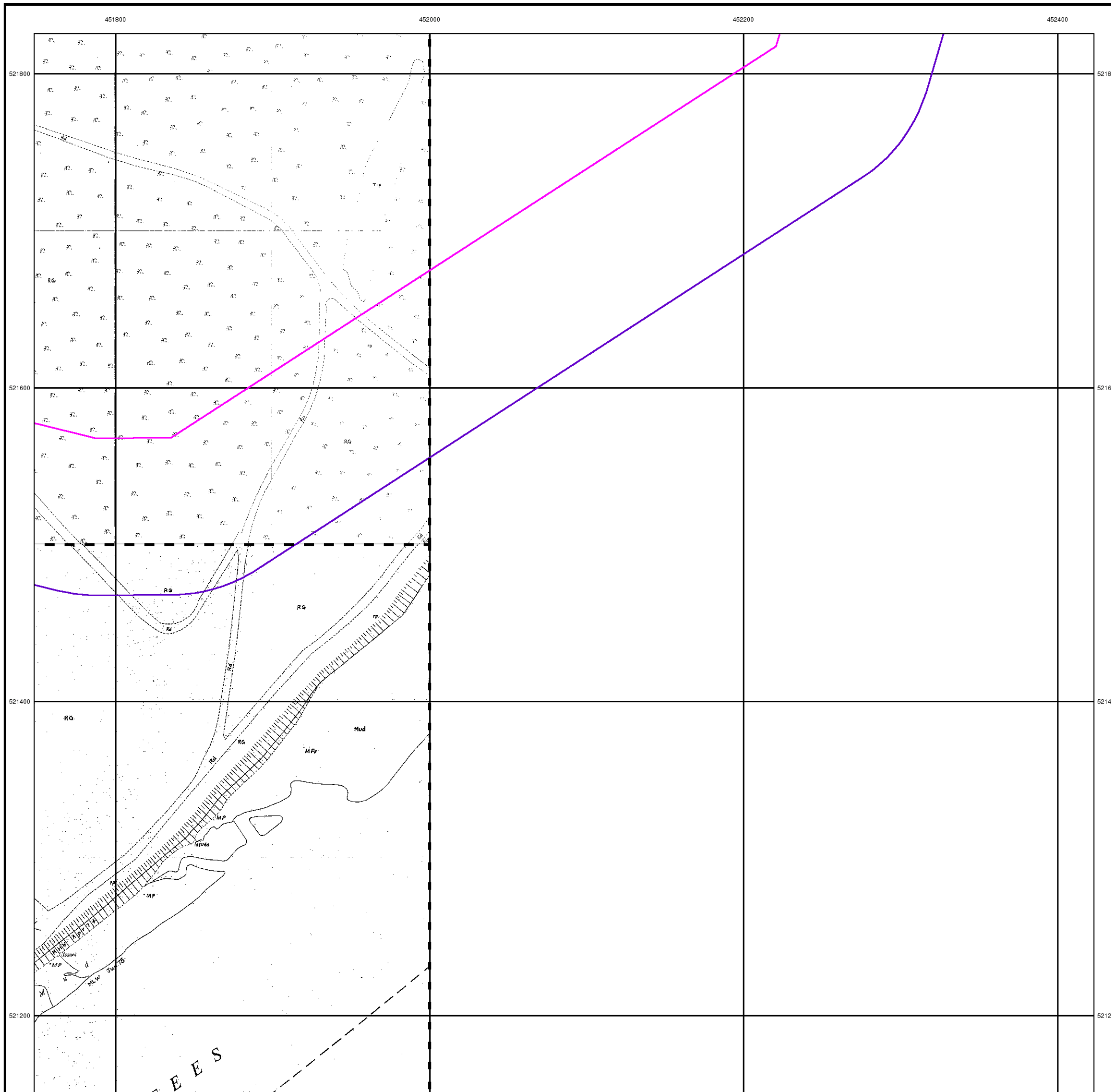



### Ordnance Survey Plan

Published 1988

Source map scale - 1:1,250

The historical maps shown were reproduced from maps predominantly held at the scale adopted for England, Wales and Scotland in the 1840's. In 1854 the 1:2,500 scale was adopted for mapping urban areas and by 1896 it covered the whole of what were considered to be the cultivated parts of Great Britain. The published date given below is often some years later than the surveyed date. Before 1938, all OS maps were based on the Cassini Projection, with independent surveys of a single county or group of counties, giving rise to significant inaccuracies in outlying areas.

### Map Name(s) and Date(s)

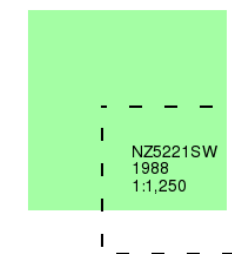

### Historical Map - Segment C5

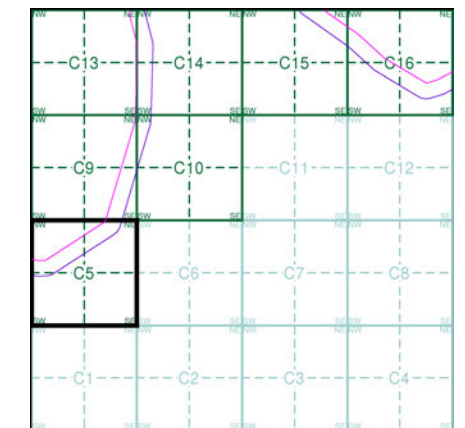

### Order Details

Order Number:	218629364_1_1
Customer Ref:	60559231/Teesside Clean Gas
National Grid Reference:	452670, 522500
Slice:	C
Site Area (Ha):	1304.99
Search Buffer (m):	100

### Site Details

Teesside Clean Gas Project 1 of 2



Tel:  
Fax:  
Web:

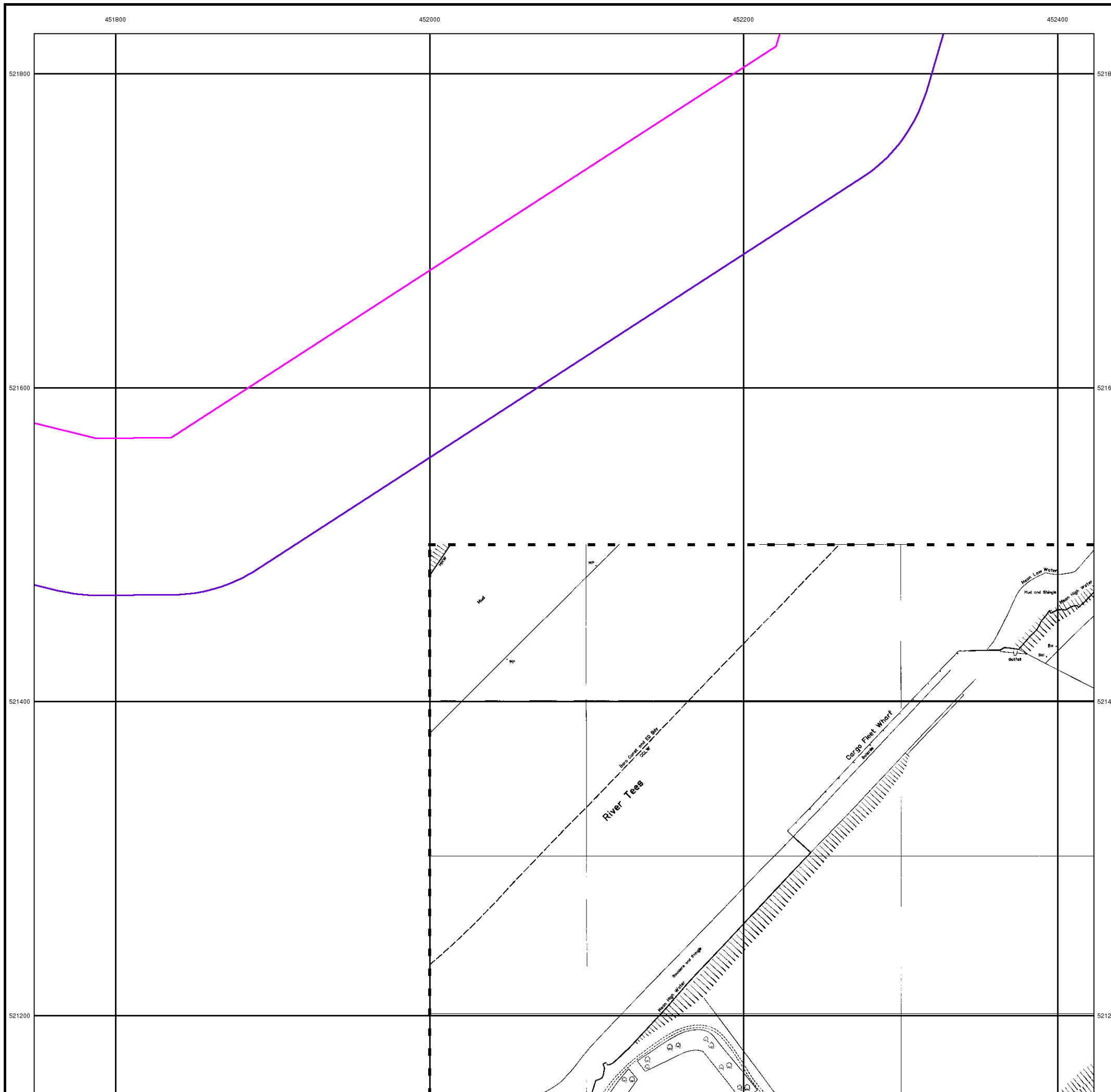
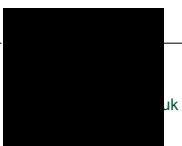

## Large-Scale National Grid Data Published 1993 Source map scale - 1:1,250

'Large Scale National Grid Data' superseded S M cards (Ordnance Survey's 'Survey of Information on Microfilm') in 1992, and continued to be produced until 1999. These maps were the fore-runners of digital mapping and so provide detailed information on houses and roads, but tend to show less topographic features such as vegetation. These maps were produced at both 1:2,500 and 1:1,250 scales.

### Map Name(s) and Date(s)

NZ5121NE 1993 1:1,250	NZ5221NW 1993 1:1,250
NZ5121SE 1993 1:1,250	NZ5221SW 1993 1:1,250

### Historical Map - Segment C5

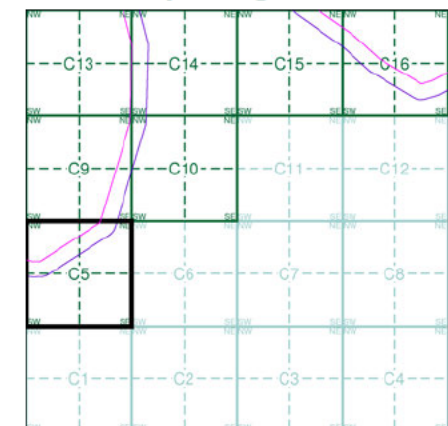

### Order Details

Order Number: 218629364\_1\_1  
 Customer Ref: 60559231/Teesside Clean Gas  
 National Grid Reference: 452670, 522500  
 Slice: C  
 Site Area (Ha): 1304.99  
 Search Buffer (m): 100

### Site Details

Teesside Clean Gas Project 1 of 2

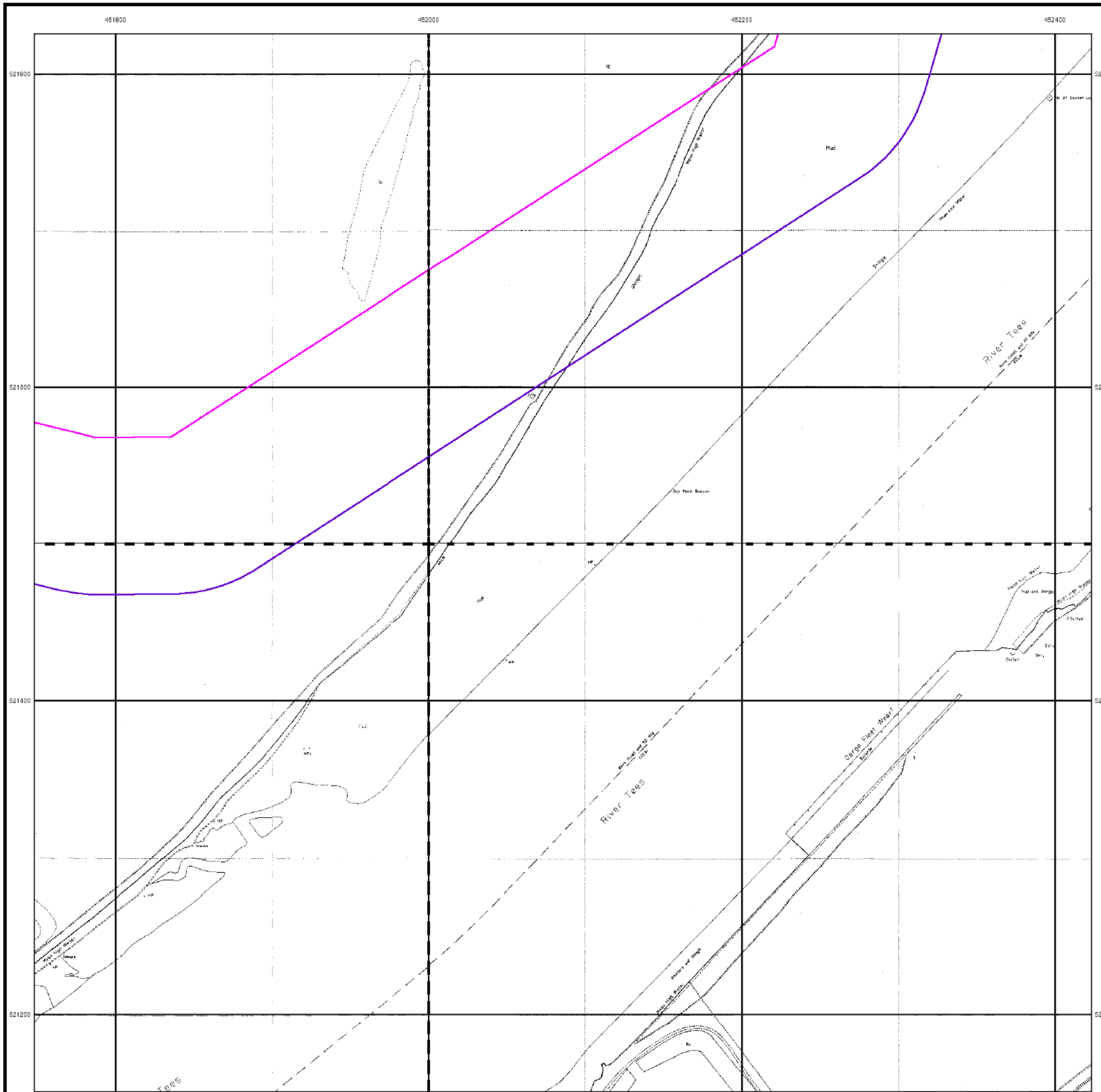
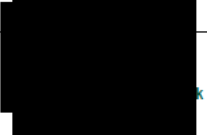



## Historical Aerial Photography

Published 2000

This aerial photography was produced by Getmapping, these vertical aerial photographs provide a seamless, full colour survey of the whole of Great Britain

### Historical Aerial Photography - Segment C5

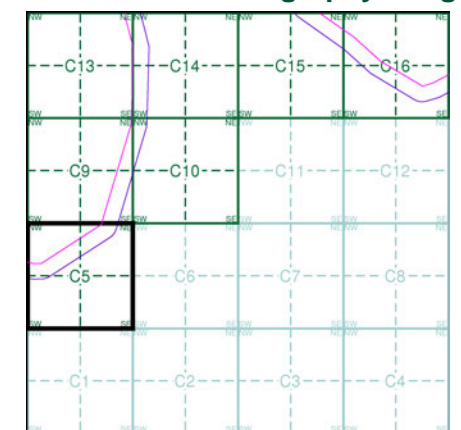

#### Order Details

Order Number: 218629364\_1\_1  
Customer Ref: 60559231/Teesside Clean Gas  
National Grid Reference: 452670, 522500  
Slice: C  
Site Area (Ha): 1304.99  
Search Buffer (m): 100

#### Site Details

Teesside Clean Gas Project 1 of 2



Tel:  
Fax:  
Web:

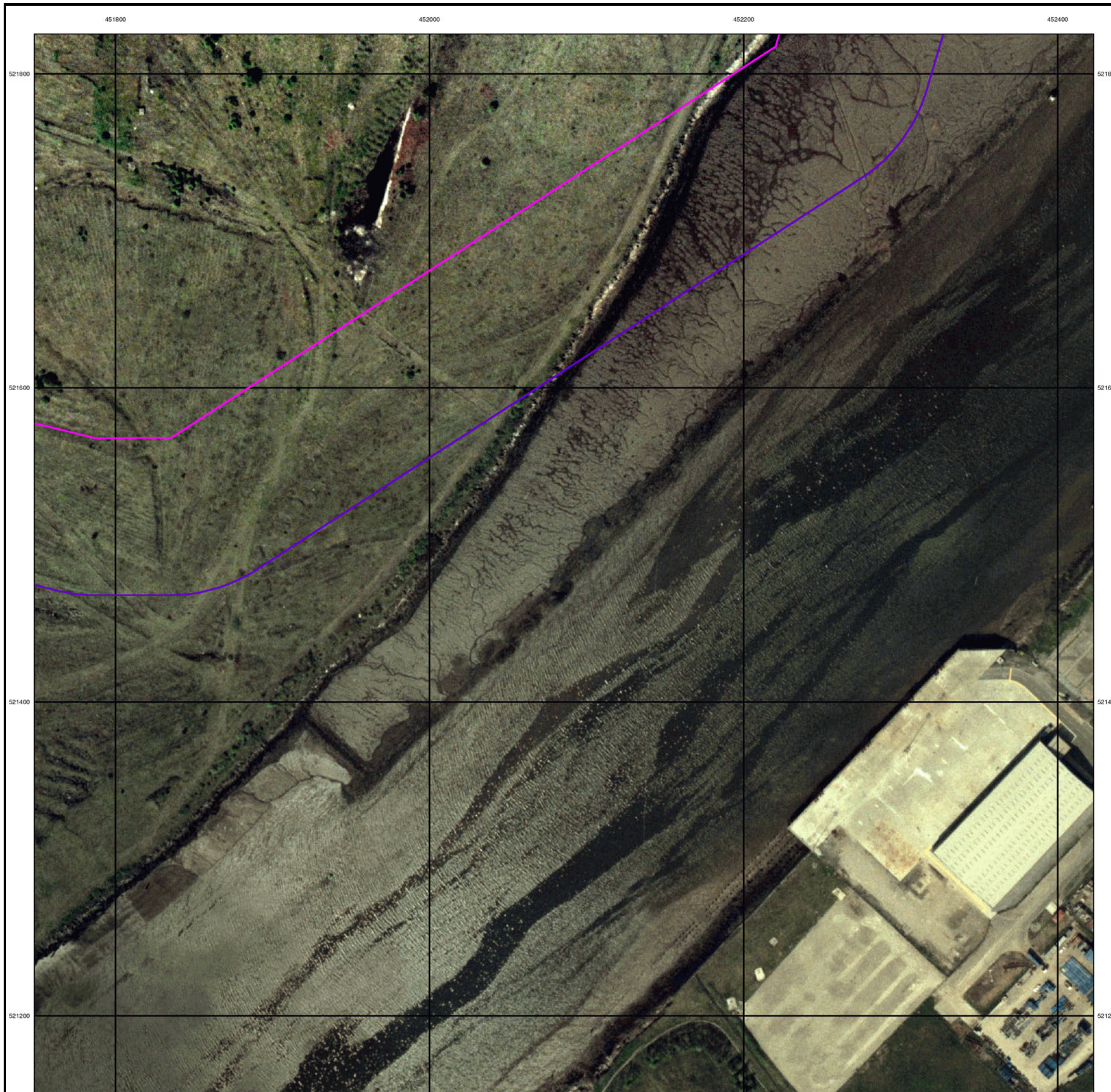
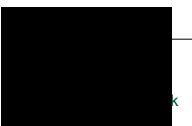

# Historical Mapping Legends

## Ordnance Survey County Series and Ordnance Survey Plan 1:2,500

**Quarry**   **Gravel Pit**   **Sand Pit**  
**Clay Pit**   **Shingle**   **Refuse Heap**  
**Sloping Masonry**   **Flat Rock**  
**Marsh**   **Reeds**   **Osiers**  
**Rough Pasture**   **Furze**   **Wood**  
**Mixed Wood**   **Brushwood**   **Orchard**  
**Fir**   **Ford**   **Stepping Stones**  
**Ferry**   **Waterfall**   **Lock**  
**Trig. Station**   **Altitude at Trig. Station**  
**B.M. 325.9**   **Bench Mark**   **Surface Level**  
**Arrow denotes flow of water**   **Antiquities (site of)**  
**Cutting**   **Embankment**  
**Railway crossing Road**   **Level Crossing**   **Road crossing Railway**  
**Railway crossing River or Canal**   **Road over single stream**   **Road over River or Canal**  
**County Boundary (Geographical)**  
**County & Civil Parish Boundary**  
**Administrative County & Civil Parish Boundary**  
**County Borough Boundary (England)**  
**County Burgh Boundary (Scotland)**  
**Boundary Post or Stone**   **Police Call Box**  
**B.R. Bridle Road**   **Pump**  
**E.P. Electricity Pylon**   **S.P. Signal Post**  
**F.B. Foot Bridge**   **Sl. Sluice**  
**F.P. Foot Path**   **Sp. Spring**  
**G.P. Guide Post or Board**   **T.C.B. Telephone Call Box**  
**M.S. Mile Stone**   **Tr. Trough**  
**M.P. M.R. Mooring Post or Ring**   **W. Well**

## Ordnance Survey Plan, Additional SIMs and Supply of Unpublished Survey Information 1:2,500 and 1:1,250

**Inactive Quarry, Chalk Pit or Clay Pit**   **Active Quarry, Chalk Pit or Clay Pit**  
**Rock**   **Boulders**  
**Cliff**   **Slopes**   **Top**  
**Roofed Building**   **Glazed Roof Building**  
**Sloping Masonry**   **Archway**  
**Non-Coniferous Tree (surveyed)**   **Coniferous Tree (surveyed)**  
**Non-Coniferous Trees (not surveyed)**   **Coniferous Trees (not surveyed)**  
**Orchard Tree**   **Scrub**   **Bracken**  
**Coppice, Osier**   **Reeds**   **Marsh, Saltings**  
**Rough Grassland**   **Heath**   **Culvert**  
**Direction of water flow**   **Bench Mark**   **Antiquity (site of)**  
**Cave Entrance**   **Triangulation Station**   **Electricity Pylon**  
**Electricity Transmission Line**  
**County Boundary (Geographical)**  
**County & Civil Parish Boundary**  
**Civil Parish Boundary**  
**Admin. County or County Bor. Boundary**  
**London Borough Boundary**  
**Symbol marking point where boundary mereing changes**  
**Beer House**   **Pillar, Pole or Post**  
**Boundary Post or Stone**   **Post Office**  
**Capstan, Crane**   **Public Convenience**  
**Chimney**   **Public House**  
**Drinking Fountain**   **Pump**  
**Electricity Pillar or Post**   **Signal Box or Bridge**  
**Fire Alarm Pillar**   **Signal Post or Light**  
**Foot Bridge**   **Spring**  
**Guide Post**   **Tank or Track**  
**Hydrant or Hydraulic**   **Telephone Call Box**  
**Level Crossing**   **Telephone Call Post**  
**Manhole**   **Trough**  
**Mile Post or Mooring Post**   **Water Point, Water Tap**  
**Mile Stone**   **Well**  
**Normal Tidal Limit**   **Wind Pump**

## Large-Scale National Grid Data 1:2,500 and 1:1,250

**Cliff**   **Slopes**   **Top**  
**Rock**   **Rock (scattered)**  
**Boulders**   **Boulders (scattered)**  
**Positioned Boulder**   **Scree**  
**Non-Coniferous Tree (surveyed)**   **Coniferous Tree (surveyed)**  
**Non-Coniferous Trees (not surveyed)**   **Coniferous Trees (not surveyed)**  
**Orchard Tree**   **Scrub**   **Bracken**  
**Coppice, Osier**   **Reeds**   **Marsh, Saltings**  
**Rough Grassland**   **Heath**   **Culvert**  
**Direction of water flow**   **Triangulation Station**   **Antiquity (site of)**  
**Electricity Transmission Line**   **Electricity Pylon**  
**Bench Mark**   **Buildings with Building Seed**  
**Roofed Building**   **Glazed Roof Building**  
**Civil parish/community boundary**  
**District boundary**  
**County boundary**  
**Boundary post/stone**  
**Boundary mereing symbol (note: these always appear in opposed pairs or groups of three)**  
**Barracks**   **Pillar, Pole or Post**  
**Battery**   **Post Office**  
**Cemetery**   **Public Convenience**  
**Chimney**   **Pump**  
**Cistern**   **Pumping Station**  
**Dismtd Rly**   **Place of Worship**  
**Electricity Generating Station**   **Sewage Ppg Sta**   **Sewage Pumping Station**  
**Electricity Pole, Pillar**   **Signal Box or Bridge**  
**Electricity Sub Station**   **Signal Post or Light**  
**Filter Bed**   **Spring**  
**Fountain / Drinking Ftn.**   **Tank or Track**  
**Gas Valve Compound**   **Trough**  
**Gas Governor**   **Wind Pump**  
**Guide Post**   **Water Point, Water Tap**  
**Manhole**   **Works (building or area)**  
**Mile Post or Mile Stone**   **Well**



## Historical Mapping & Photography included:

Mapping Type	Scale	Date	Pg
Durham	1:2,500	1857	2
Yorkshire	1:2,500	1895	3
Durham	1:2,500	1898 - 1899	4
Yorkshire	1:2,500	1915	5
Durham	1:2,500	1916 - 1917	6
Yorkshire	1:2,500	1929	7
Durham	1:2,500	1940 - 1941	8
Ordnance Survey Plan	1:1,250	1952 - 1953	9
Additional SIMs	1:1,250	1952	10
Ordnance Survey Plan	1:2,500	1953 - 1969	11
Ordnance Survey Plan	1:2,500	1970 - 1981	12
Ordnance Survey Plan	1:1,250	1974	13
Supply of Unpublished Survey Information	1:1,250	1974	14
Additional SIMs	1:1,250	1984	15
Large-Scale National Grid Data	1:1,250	1993	16
Large-Scale National Grid Data	1:2,500	1993	17
Historical Aerial Photography	1:2,500	2000	18

## Historical Map - Segment C9

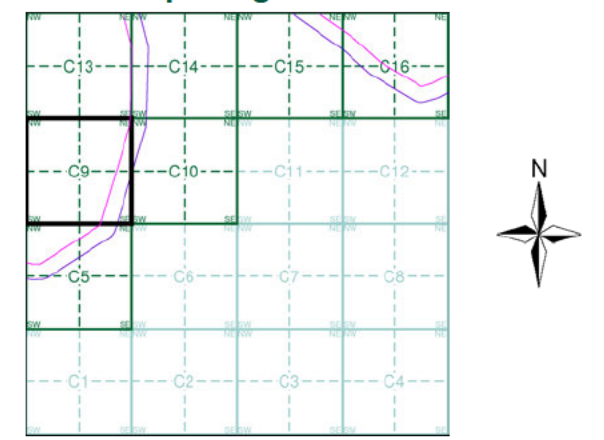

## Order Details

**Order Number:** 218629364\_1\_1  
**Customer Ref:** 60559231/Teesside Clean Gas  
**National Grid Reference:** 452670, 522500  
**Slice:** C  
**Site Area (Ha):** 1304.99  
**Search Buffer (m):** 100

## Site Details

Teesside Clean Gas Project 1 of 2

**Landmark**  
 INFORMATION GROUP  
 Tel: [Redacted]  
 Fax: [Redacted]  
 Web: [Redacted] co.uk





### Durham

Published 1857

Source map scale - 1:2,500

The historical maps shown were reproduced from maps predominantly held at the scale adopted for England, Wales and Scotland in the 1840's. In 1854 the 1:2,500 scale was adopted for mapping urban areas and by 1896 it covered the whole of what were considered to be the cultivated parts of Great Britain. The published date given below is often some years later than the surveyed date. Before 1938, all OS maps were based on the Cassini Projection, with independent surveys of a single county or group of counties, giving rise to significant inaccuracies in outlying areas.

### Map Name(s) and Date(s)

051_03	1857	1:2,500
051_07	1857	1:2,500

### Historical Map - Segment C9

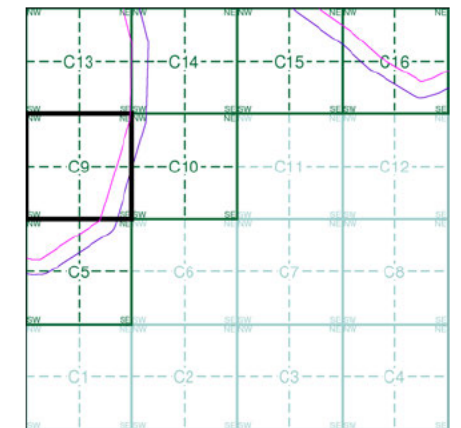

### Order Details

Order Number: 218629364\_1\_1  
 Customer Ref: 60559231/Teesside Clean Gas  
 National Grid Reference: 452670, 522500  
 Slice: C  
 Site Area (Ha): 1304.99  
 Search Buffer (m): 100

### Site Details

Teesside Clean Gas Project 1 of 2



Tel: [Redacted]  
 Fax: [Redacted]  
 Web: [Redacted].co.uk

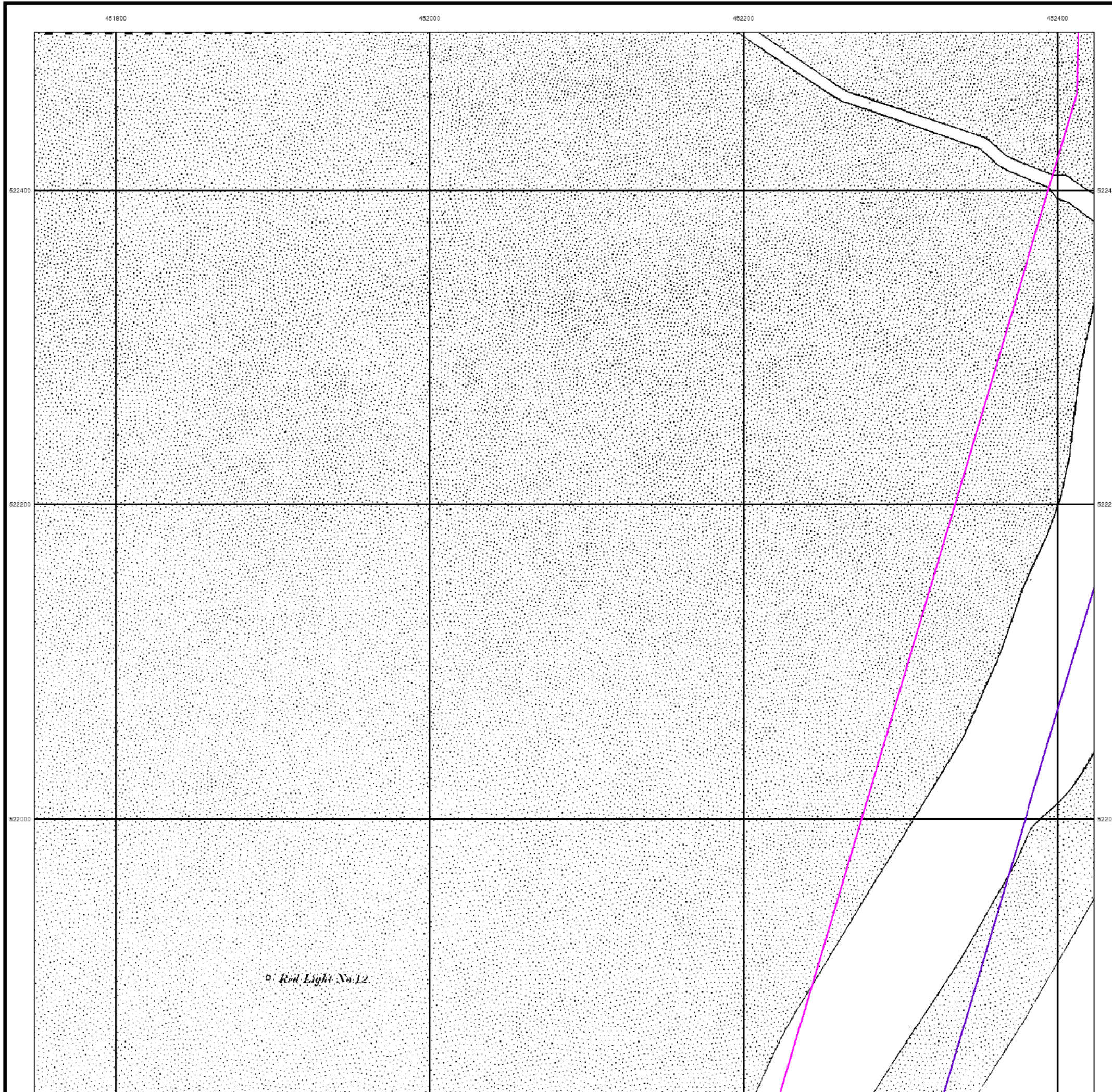



### Yorkshire

Published 1895

Source map scale - 1:2,500

The historical maps shown were reproduced from maps predominantly held at the scale adopted for England, Wales and Scotland in the 1840's. In 1854 the 1:2,500 scale was adopted for mapping urban areas and by 1896 it covered the whole of what were considered to be the cultivated parts of Great Britain. The published date given below is often some years later than the surveyed date. Before 1938, all OS maps were based on the Cassini Projection, with independent surveys of a single county or group of counties, giving rise to significant inaccuracies in outlying areas.

### Map Name(s) and Date(s)

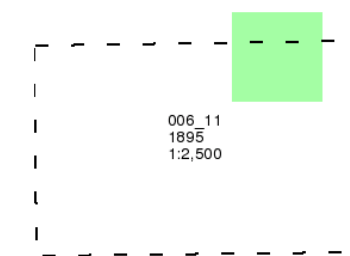

### Historical Map - Segment C9

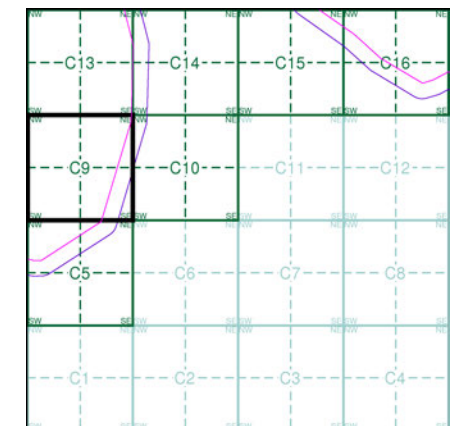

### Order Details

Order Number: 218629364\_1\_1  
Customer Ref: 60559231/Teesside Clean Gas  
National Grid Reference: 452670, 522500  
Slice: C  
Site Area (Ha): 1304.99  
Search Buffer (m): 100

### Site Details

Teesside Clean Gas Project 1 of 2



Tel:  
Fax:  
Web:

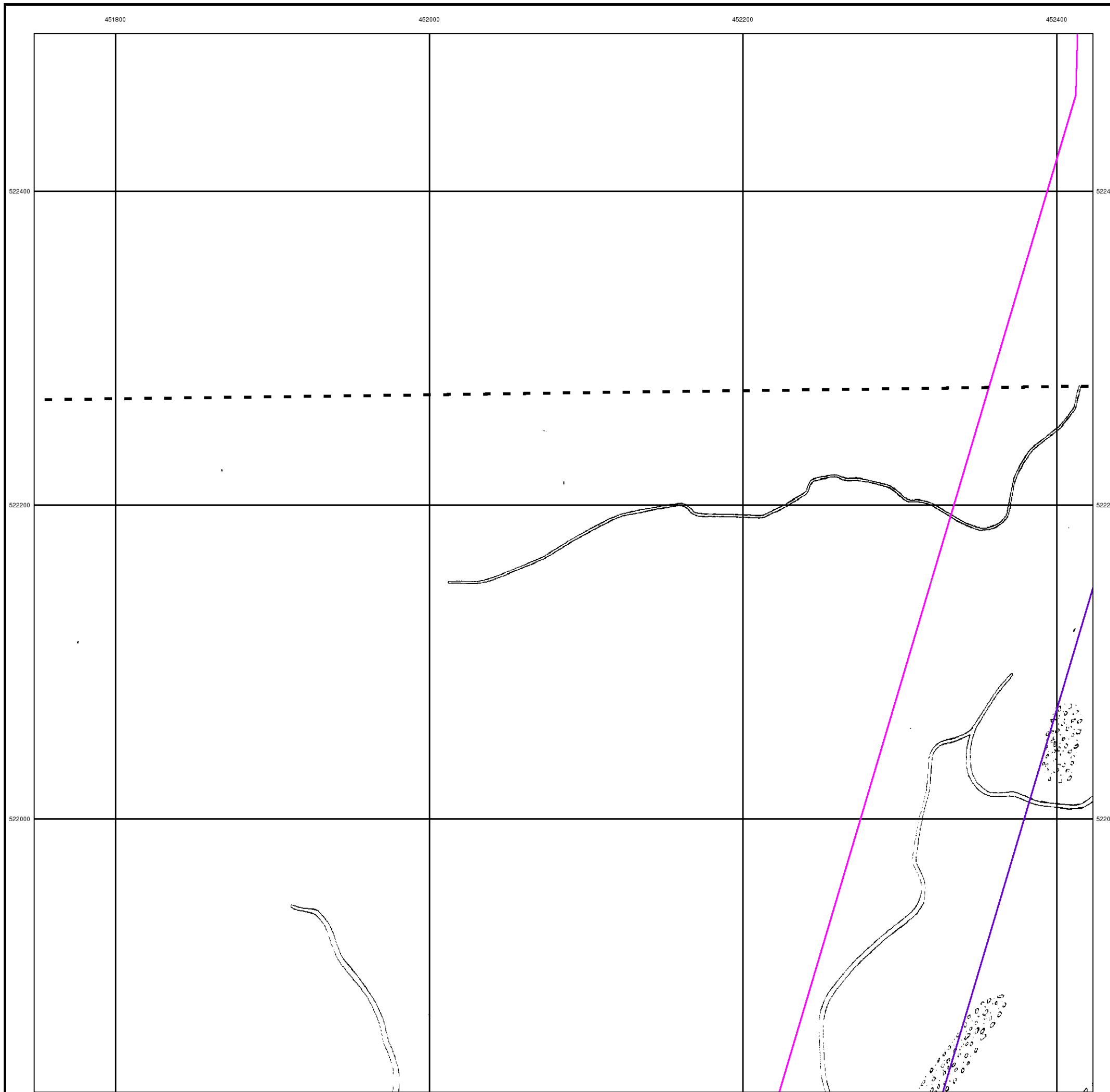



### Durham

Published 1898 - 1899

Source map scale - 1:2,500

The historical maps shown were reproduced from maps predominantly held at the scale adopted for England, Wales and Scotland in the 1840's. In 1854 the 1:2,500 scale was adopted for mapping urban areas and by 1896 it covered the whole of what were considered to be the cultivated parts of Great Britain. The published date given below is often some years later than the surveyed date. Before 1938, all OS maps were based on the Cassini Projection, with independent surveys of a single county or group of counties, giving rise to significant inaccuracies in outlying areas.

### Map Name(s) and Date(s)

051_03	1898	1:2,500
051_07	1899	1:2,500

### Historical Map - Segment C9

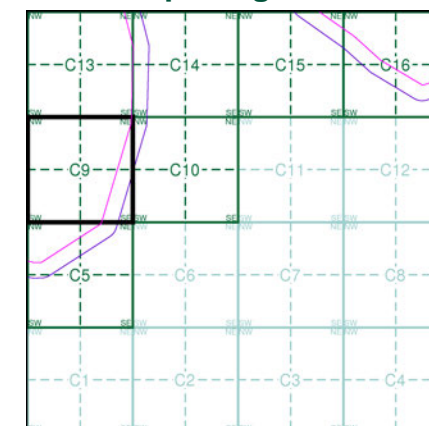

### Order Details

Order Number: 218629364\_1\_1  
 Customer Ref: 60559231/Teesside Clean Gas  
 National Grid Reference: 452670, 522500  
 Slice: C  
 Site Area (Ha): 1304.99  
 Search Buffer (m): 100

### Site Details

Teesside Clean Gas Project 1 of 2



Tel: [Redacted]  
 Fax: [Redacted]  
 Web: [Redacted]

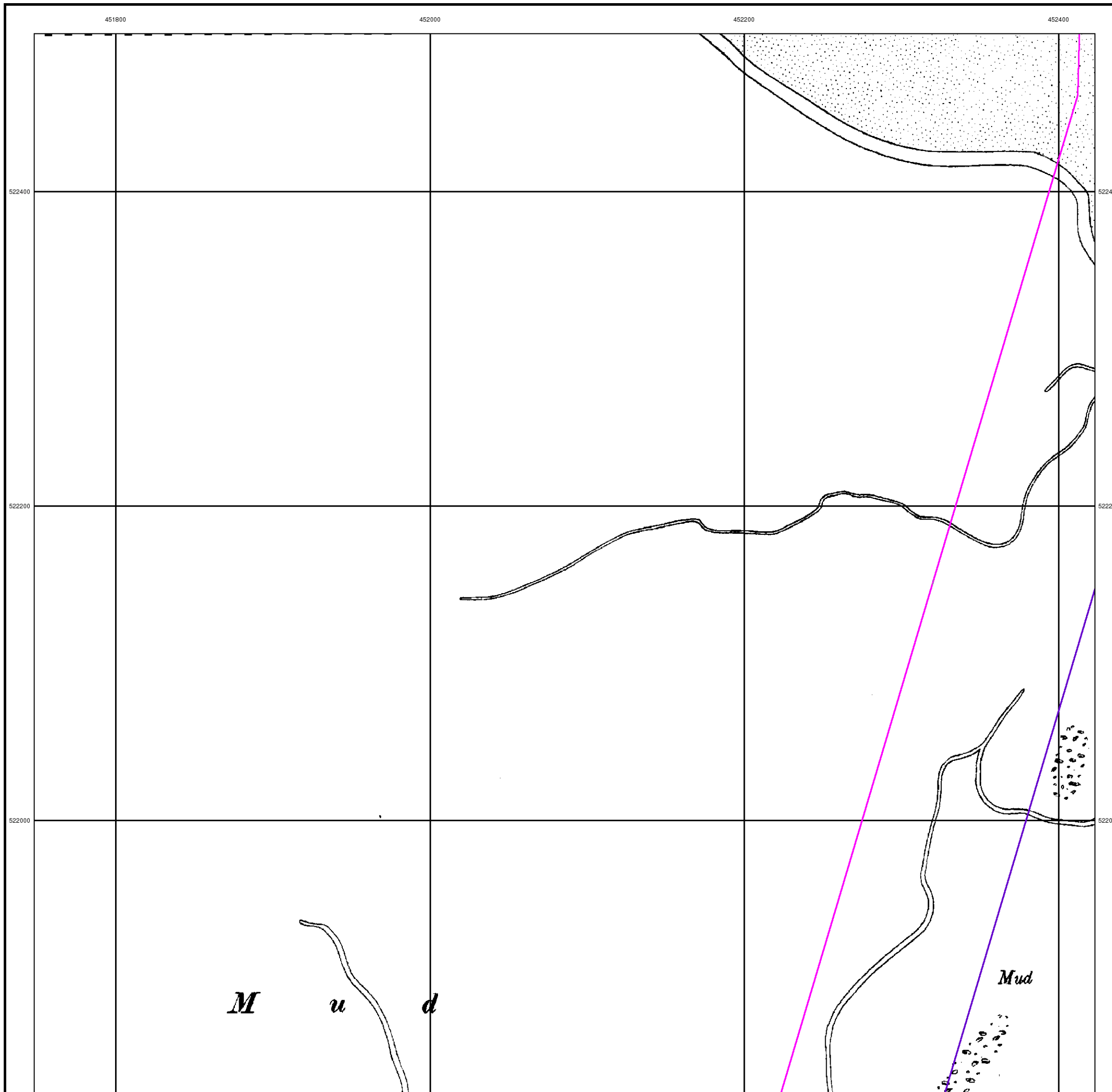



Yorkshire

Published 1915

Source map scale - 1:2,500

The historical maps shown were reproduced from maps predominantly held at the scale adopted for England, Wales and Scotland in the 1840's. In 1854 the 1:2,500 scale was adopted for mapping urban areas and by 1896 it covered the whole of what were considered to be the cultivated parts of Great Britain. The published date given below is often some years later than the surveyed date. Before 1938, all OS maps were based on the Cassini Projection, with independent surveys of a single county or group of counties, giving rise to significant inaccuracies in outlying areas.

Map Name(s) and Date(s)

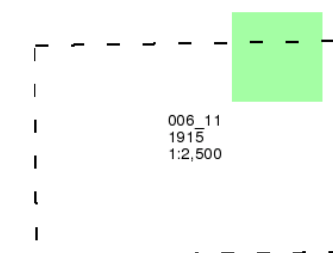

Historical Map - Segment C9

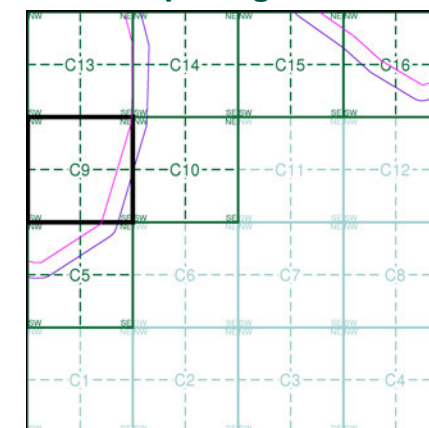

Order Details

Order Number: 218629364\_1\_1  
Customer Ref: 60559231/Teesside Clean Gas  
National Grid Reference: 452670, 522500  
Slice: C  
Site Area (Ha): 1304.99  
Search Buffer (m): 100

Site Details

Teesside Clean Gas Project 1 of 2



Tel:  
Fax:  
Web:

uk

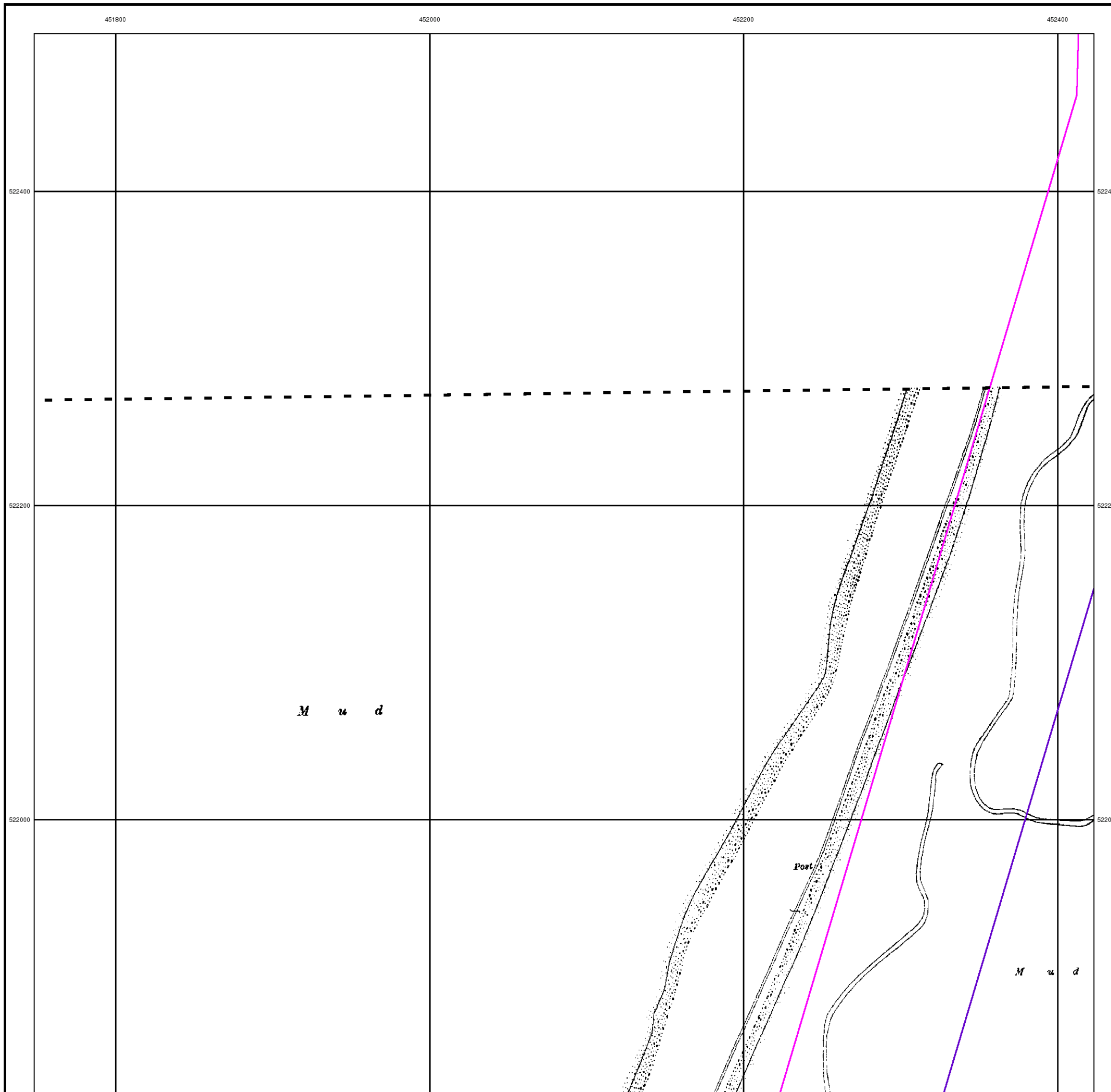



### Durham

Published 1916 - 1917

Source map scale - 1:2,500

The historical maps shown were reproduced from maps predominantly held at the scale adopted for England, Wales and Scotland in the 1840's. In 1854 the 1:2,500 scale was adopted for mapping urban areas and by 1896 it covered the whole of what were considered to be the cultivated parts of Great Britain. The published date given below is often some years later than the surveyed date. Before 1938, all OS maps were based on the Cassini Projection, with independent surveys of a single county or group of counties, giving rise to significant inaccuracies in outlying areas.

### Map Name(s) and Date(s)

051_03	1916	1:2,500
051_07	1917	1:2,500

### Historical Map - Segment C9

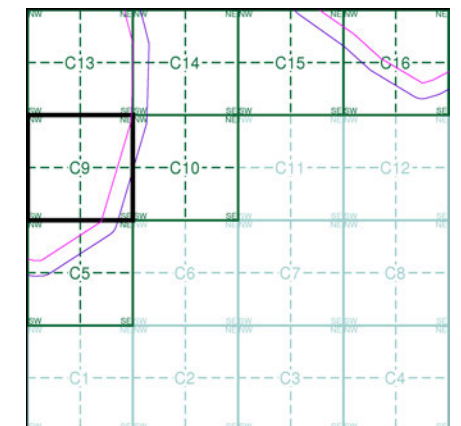

### Order Details

Order Number: 218629364\_1\_1  
 Customer Ref: 60559231/Teesside Clean Gas  
 National Grid Reference: 452670, 522500  
 Slice: C  
 Site Area (Ha): 1304.99  
 Search Buffer (m): 100

### Site Details

Teesside Clean Gas Project 1 of 2



Tel:  
Fax:  
Web:

o.uk

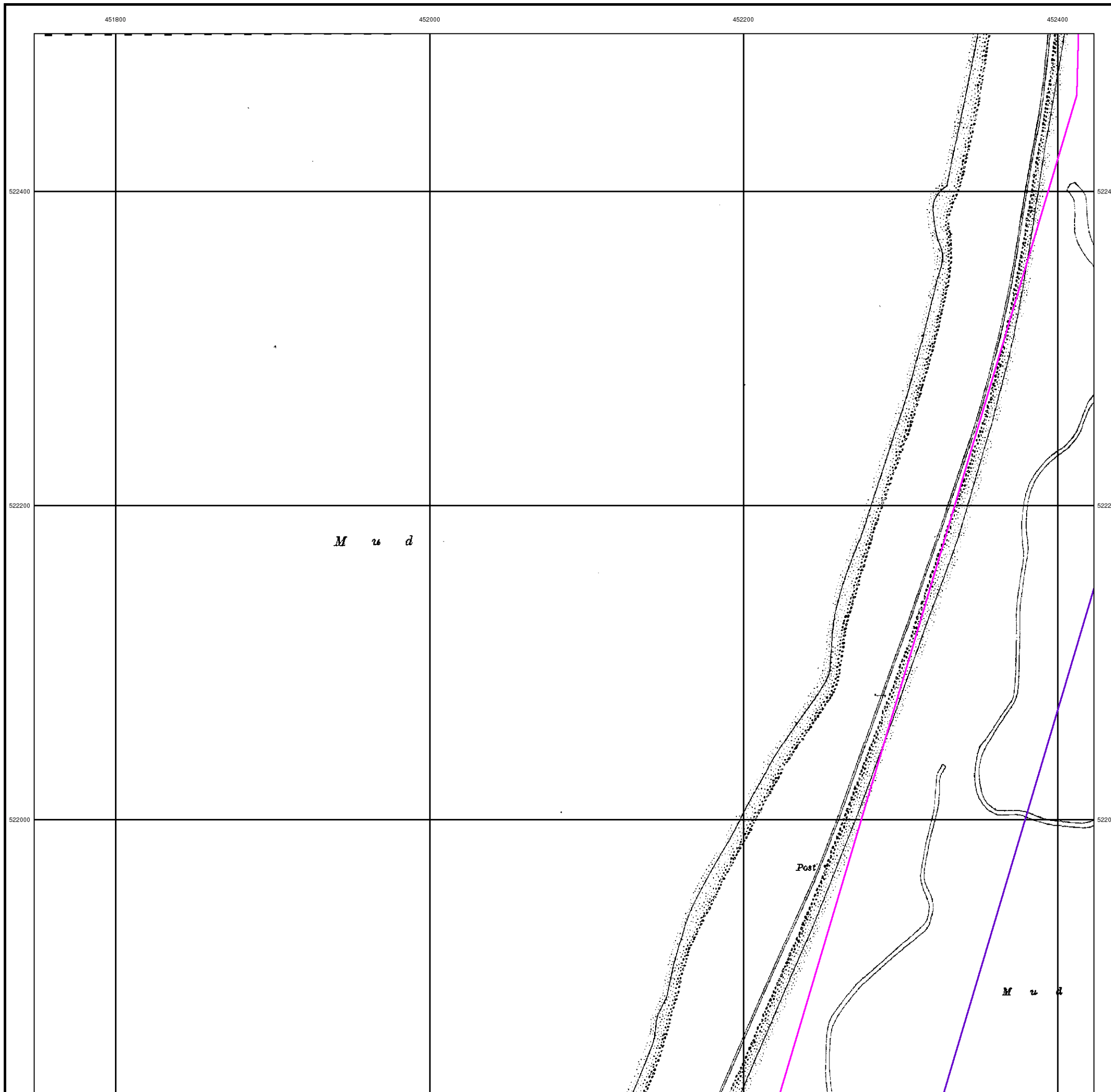



## Yorkshire

Published 1929

Source map scale - 1:2,500

The historical maps shown were reproduced from maps predominantly held at the scale adopted for England, Wales and Scotland in the 1840's. In 1854 the 1:2,500 scale was adopted for mapping urban areas and by 1896 it covered the whole of what were considered to be the cultivated parts of Great Britain. The published date given below is often some years later than the surveyed date. Before 1938, all OS maps were based on the Cassini Projection, with independent surveys of a single county or group of counties, giving rise to significant inaccuracies in outlying areas.

### Map Name(s) and Date(s)

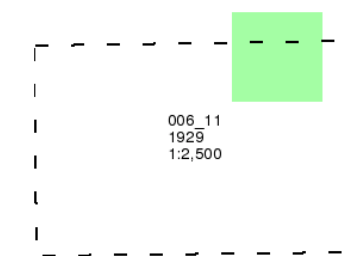

### Historical Map - Segment C9

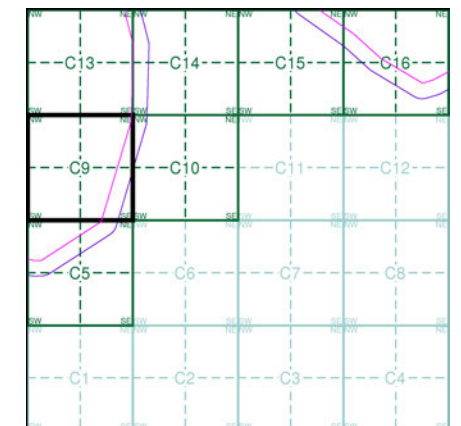

### Order Details

Order Number: 218629364\_1\_1  
Customer Ref: 60559231/Teesside Clean Gas  
National Grid Reference: 452670, 522500  
Slice: C  
Site Area (Ha): 1304.99  
Search Buffer (m): 100

### Site Details

Teesside Clean Gas Project 1 of 2



Tel:  
Fax:  
Web:

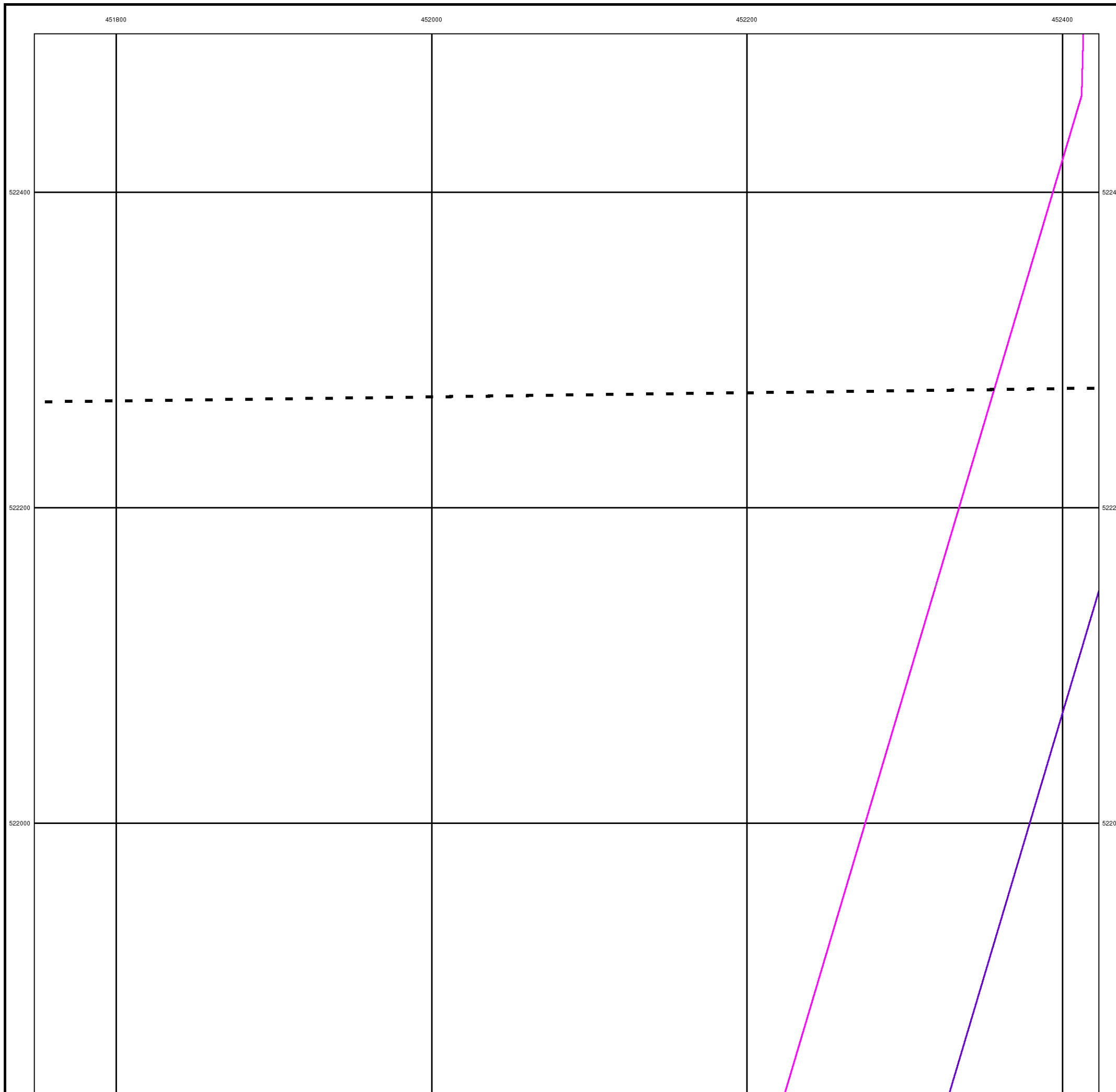
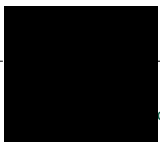



## Durham

Published 1940 - 1941

Source map scale - 1:2,500

The historical maps shown were reproduced from maps predominantly held at the scale adopted for England, Wales and Scotland in the 1840's. In 1854 the 1:2,500 scale was adopted for mapping urban areas and by 1896 it covered the whole of what were considered to be the cultivated parts of Great Britain. The published date given below is often some years later than the surveyed date. Before 1938, all OS maps were based on the Cassini Projection, with independent surveys of a single county or group of counties, giving rise to significant inaccuracies in outlying areas.

### Map Name(s) and Date(s)

051_03 1940 1:2,500
051_07 1941 1:2,500

### Historical Map - Segment C9

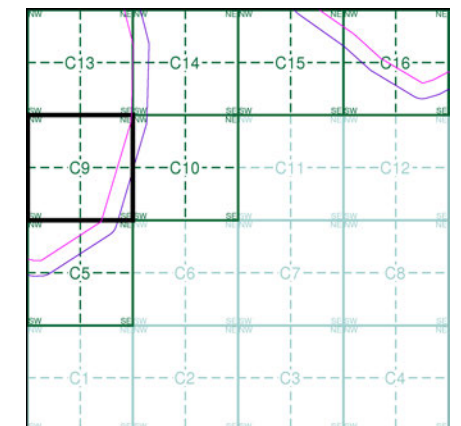

### Order Details

Order Number: 218629364\_1\_1  
 Customer Ref: 60559231/Teesside Clean Gas  
 National Grid Reference: 452670, 522500  
 Slice: C  
 Site Area (Ha): 1304.99  
 Search Buffer (m): 100

### Site Details

Teesside Clean Gas Project 1 of 2



Tel:  
Fax:  
Web:

uk

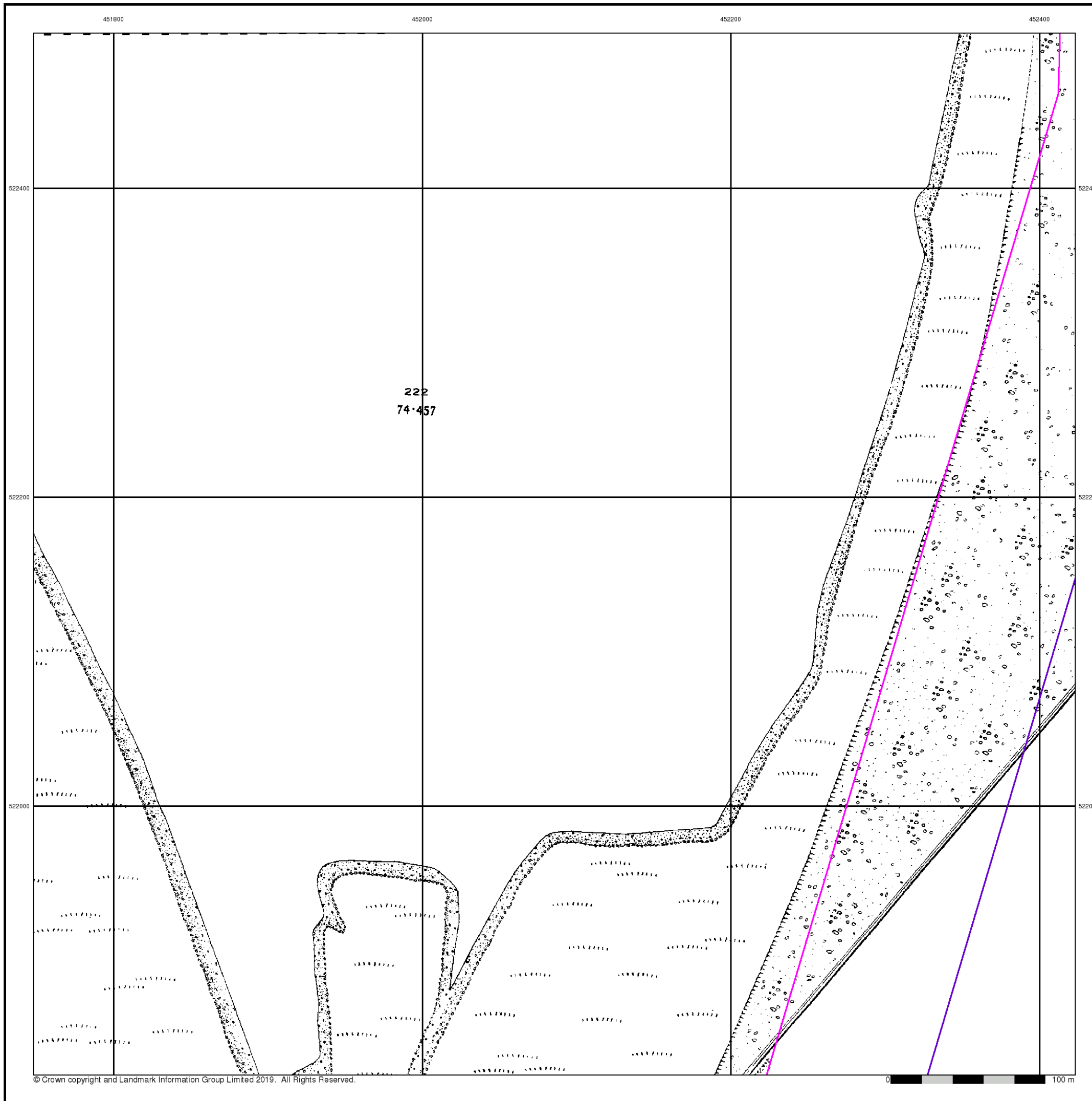



### Ordnance Survey Plan

Published 1952 - 1953

Source map scale - 1:1,250

The historical maps shown were reproduced from maps predominantly held at the scale adopted for England, Wales and Scotland in the 1840's. In 1854 the 1:2,500 scale was adopted for mapping urban areas and by 1896 it covered the whole of what were considered to be the cultivated parts of Great Britain. The published date given below is often some years later than the surveyed date. Before 1938, all OS maps were based on the Cassini Projection, with independent surveys of a single county or group of counties, giving rise to significant inaccuracies in outlying areas.

### Map Name(s) and Date(s)

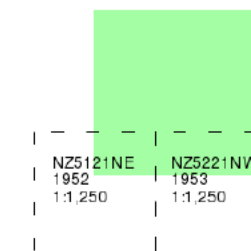

### Historical Map - Segment C9

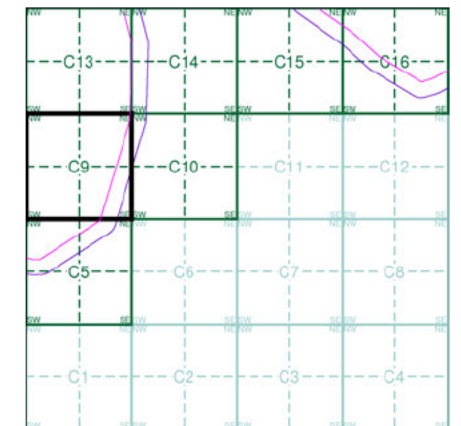

### Order Details

Order Number: 218629364\_1\_1  
 Customer Ref: 60559231/Teesside Clean Gas  
 National Grid Reference: 452670, 522500  
 Slice: C  
 Site Area (Ha): 1304.99  
 Search Buffer (m): 100

### Site Details

Teesside Clean Gas Project 1 of 2



Tel: [Redacted]  
 Fax: [Redacted]  
 Web: [Redacted].co.uk

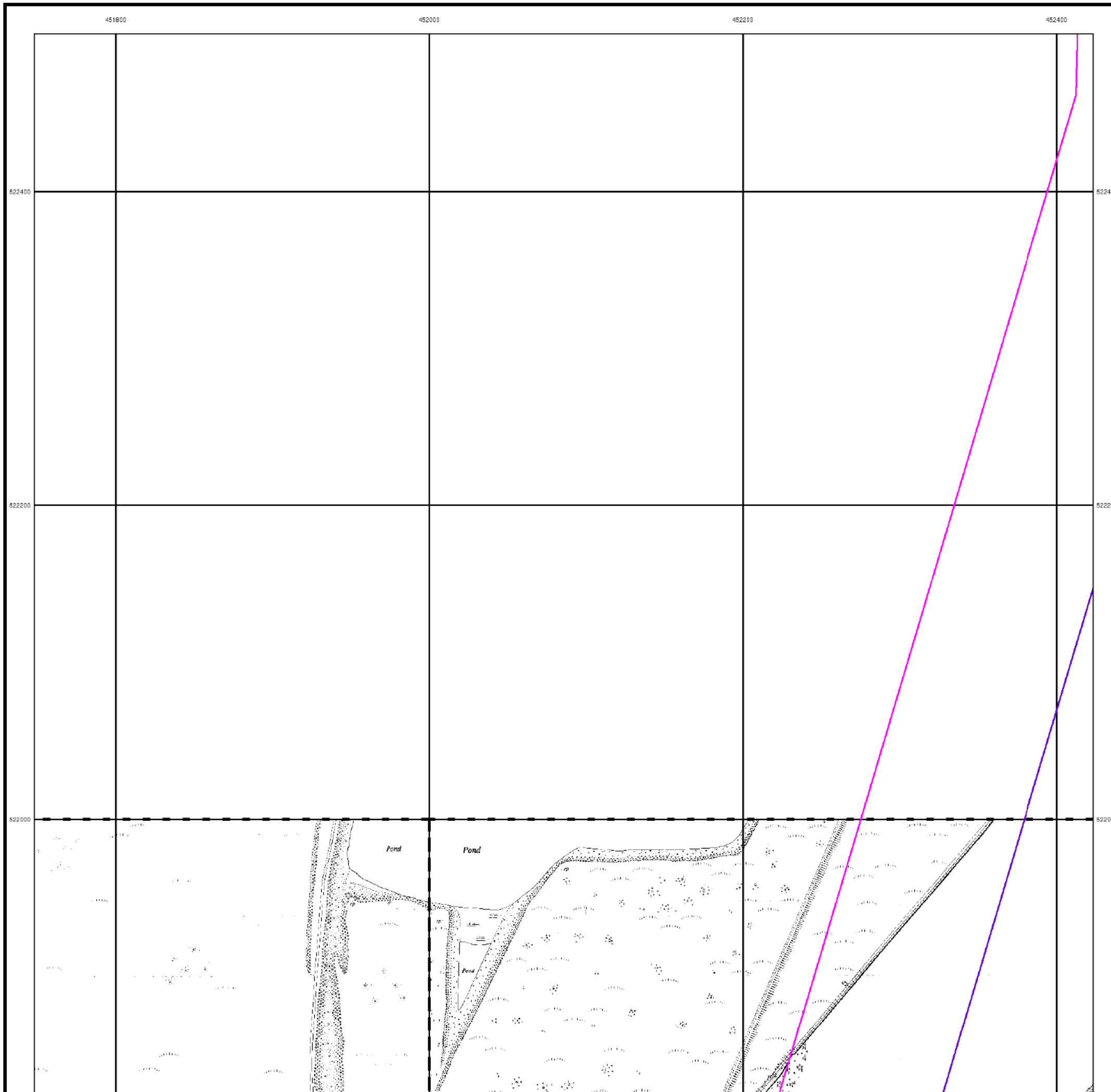





### Additional SIMs

Published 1952

Source map scale - 1:1,250

The SIM cards (Ordnance Survey's 'Survey of Information on Microfilm') are further, minor editions of mapping which were produced and published in between the main editions as an area was updated. They date from 1947 to 1994, and contain detailed information on buildings, roads and land-use. These maps were produced at both 1:2,500 and 1:1,250 scales.

### Map Name(s) and Date(s)

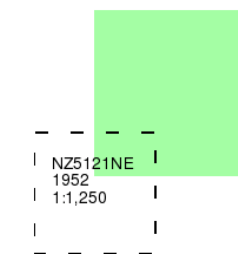

NZ5121NE  
1952  
1:1,250

### Historical Map - Segment C9

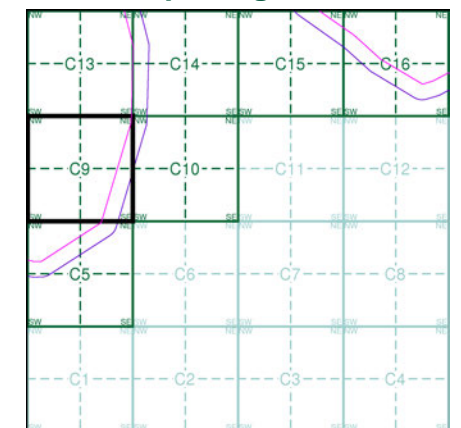

### Order Details

Order Number: 218629364\_1\_1  
Customer Ref: 60559231/Teesside Clean Gas  
National Grid Reference: 452670, 522500  
Slice: C  
Site Area (Ha): 1304.99  
Search Buffer (m): 100

### Site Details

Teesside Clean Gas Project 1 of 2



Tel:  
Fax:  
Web:

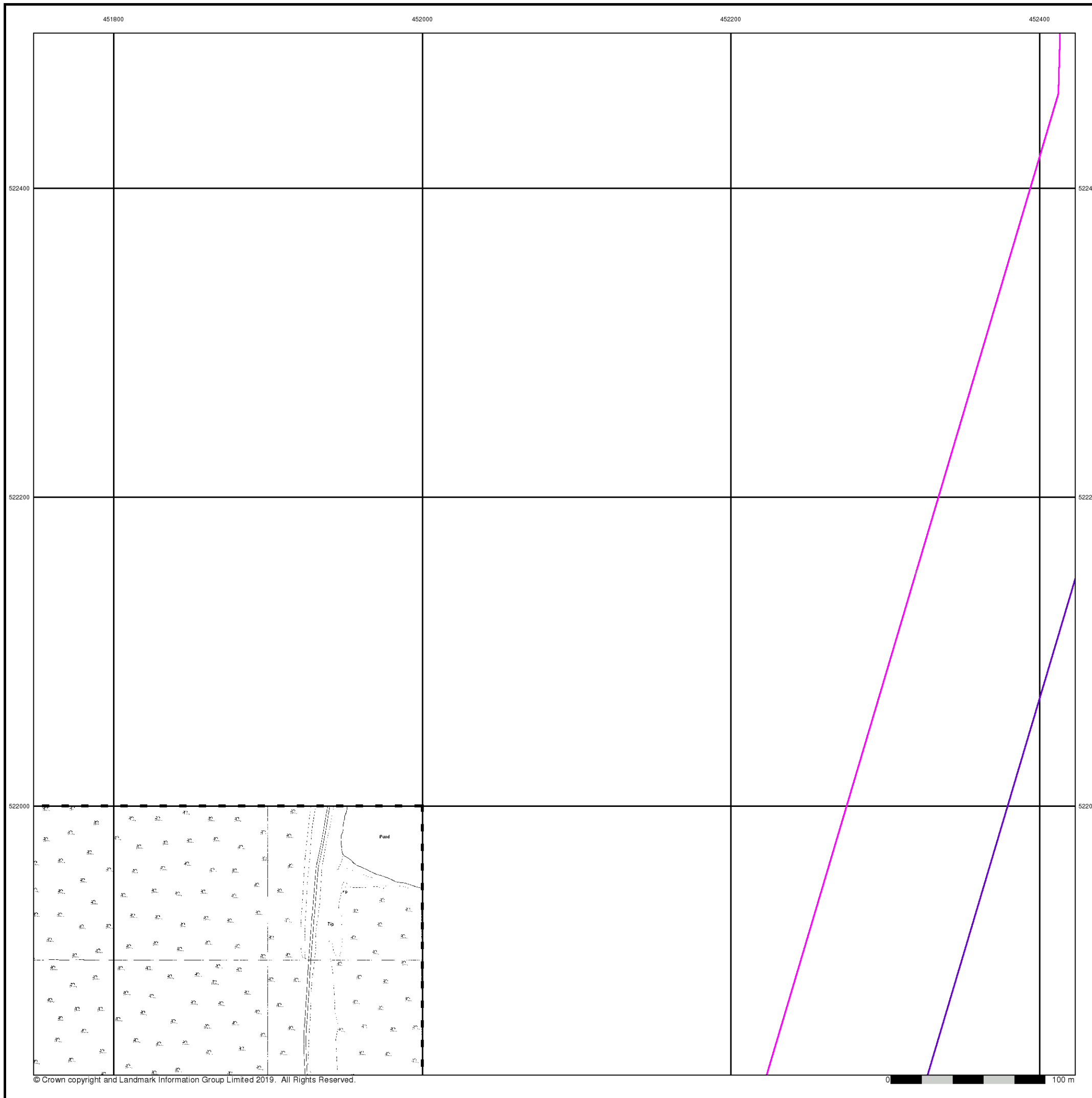



### Ordnance Survey Plan

Published 1953 - 1969

Source map scale - 1:2,500

The historical maps shown were reproduced from maps predominantly held at the scale adopted for England, Wales and Scotland in the 1840's. In 1854 the 1:2,500 scale was adopted for mapping urban areas and by 1896 it covered the whole of what were considered to be the cultivated parts of Great Britain. The published date given below is often some years later than the surveyed date. Before 1938, all OS maps were based on the Cassini Projection, with independent surveys of a single county or group of counties, giving rise to significant inaccuracies in outlying areas.

### Map Name(s) and Date(s)

NZ5122 1969 1:2,500	NZ5222 1969 1:2,500
NZ5121 1953 1:2,500	NZ5221 1954 1:2,500

### Historical Map - Segment C9

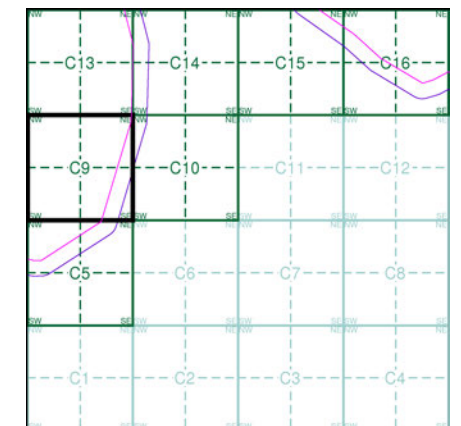

### Order Details

Order Number: 218629364\_1\_1  
 Customer Ref: 60559231/Teesside Clean Gas  
 National Grid Reference: 452670, 522500  
 Slice: C  
 Site Area (Ha): 1304.99  
 Search Buffer (m): 100

### Site Details

Teesside Clean Gas Project 1 of 2



Tel:  
 Fax:  
 Web:

o.uk





### Ordnance Survey Plan

Published 1970 - 1981

Source map scale - 1:2,500

The historical maps shown were reproduced from maps predominantly held at the scale adopted for England, Wales and Scotland in the 1840's. In 1854 the 1:2,500 scale was adopted for mapping urban areas and by 1896 it covered the whole of what were considered to be the cultivated parts of Great Britain. The published date given below is often some years later than the surveyed date. Before 1938, all OS maps were based on the Cassini Projection, with independent surveys of a single county or group of counties, giving rise to significant inaccuracies in outlying areas.

### Map Name(s) and Date(s)

NZ5122	1981	1:2,500
NZ5121	1970	1:2,500

### Historical Map - Segment C9

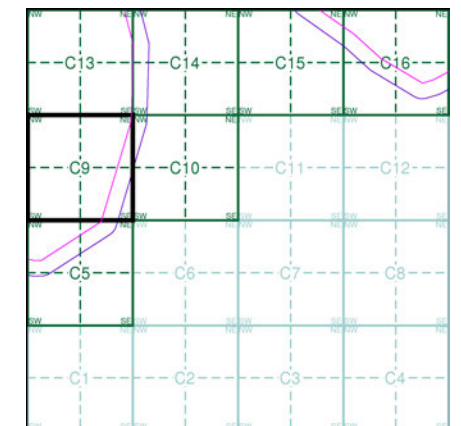

### Order Details

Order Number: 218629364\_1\_1  
 Customer Ref: 60559231/Teesside Clean Gas  
 National Grid Reference: 452670, 522500  
 Slice: C  
 Site Area (Ha): 1304.99  
 Search Buffer (m): 100

### Site Details

Teesside Clean Gas Project 1 of 2



Tel:  
 Fax:  
 Web:

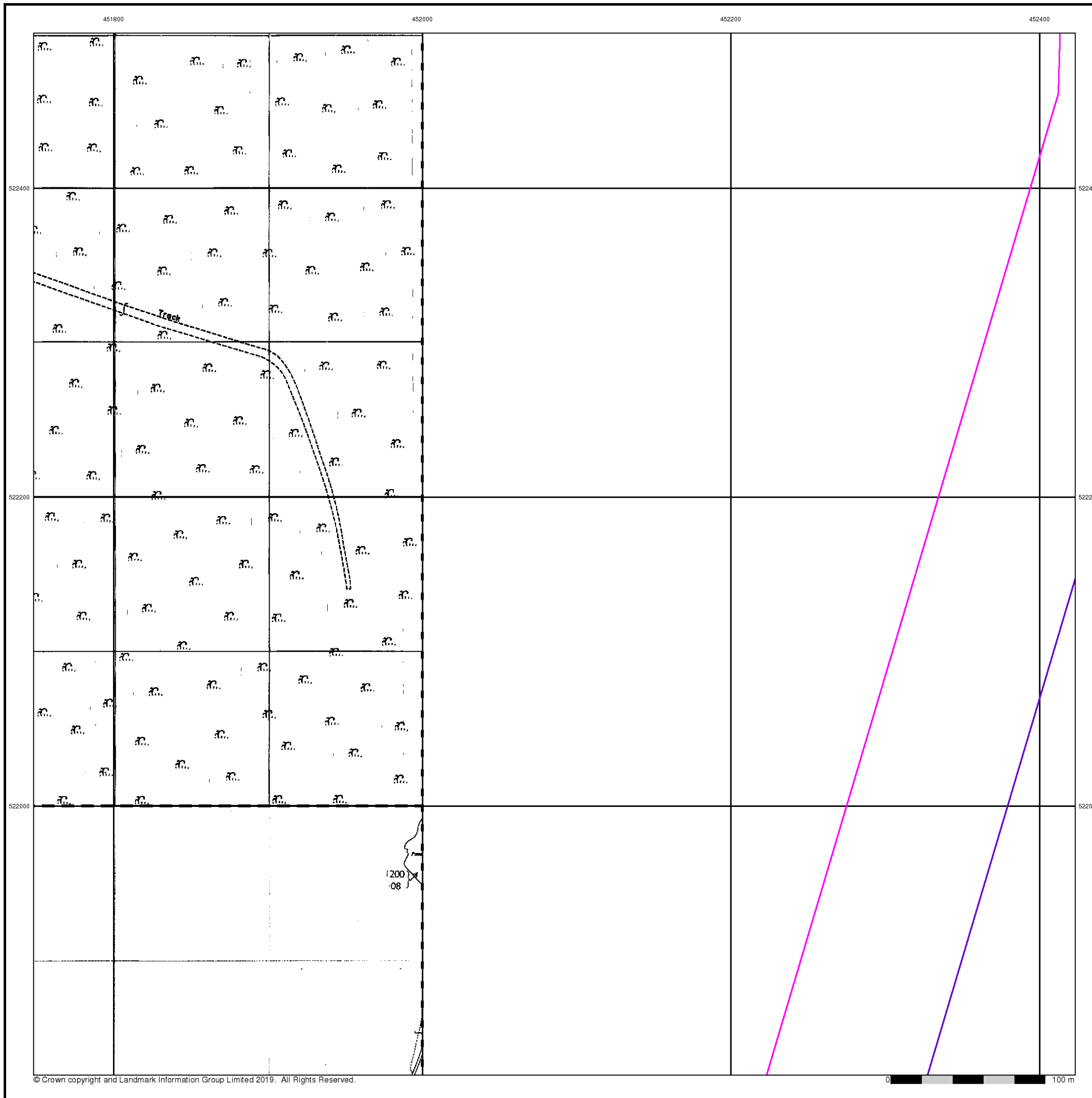
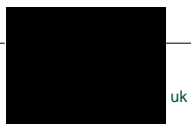



### Ordnance Survey Plan

Published 1974

Source map scale - 1:1,250

The historical maps shown were reproduced from maps predominantly held at the scale adopted for England, Wales and Scotland in the 1840's. In 1854 the 1:2,500 scale was adopted for mapping urban areas and by 1896 it covered the whole of what were considered to be the cultivated parts of Great Britain. The published date given below is often some years later than the surveyed date. Before 1938, all OS maps were based on the Cassini Projection, with independent surveys of a single county or group of counties, giving rise to significant inaccuracies in outlying areas.

### Map Name(s) and Date(s)

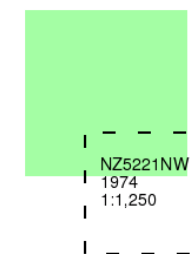

### Historical Map - Segment C9

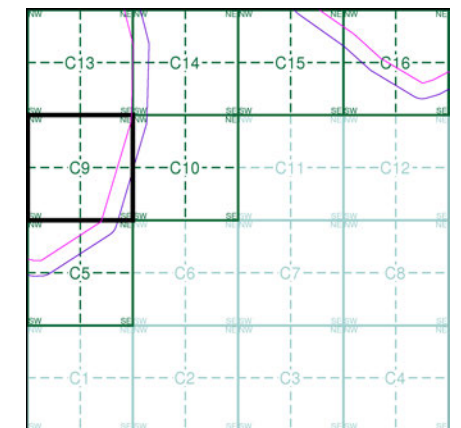

### Order Details

Order Number: 218629364\_1\_1  
Customer Ref: 60559231/Teesside Clean Gas  
National Grid Reference: 452670, 522500  
Slice: C  
Site Area (Ha): 1304.99  
Search Buffer (m): 100

### Site Details

Teesside Clean Gas Project 1 of 2



Tel: [Redacted]  
Fax: [Redacted]  
Web: [Redacted]

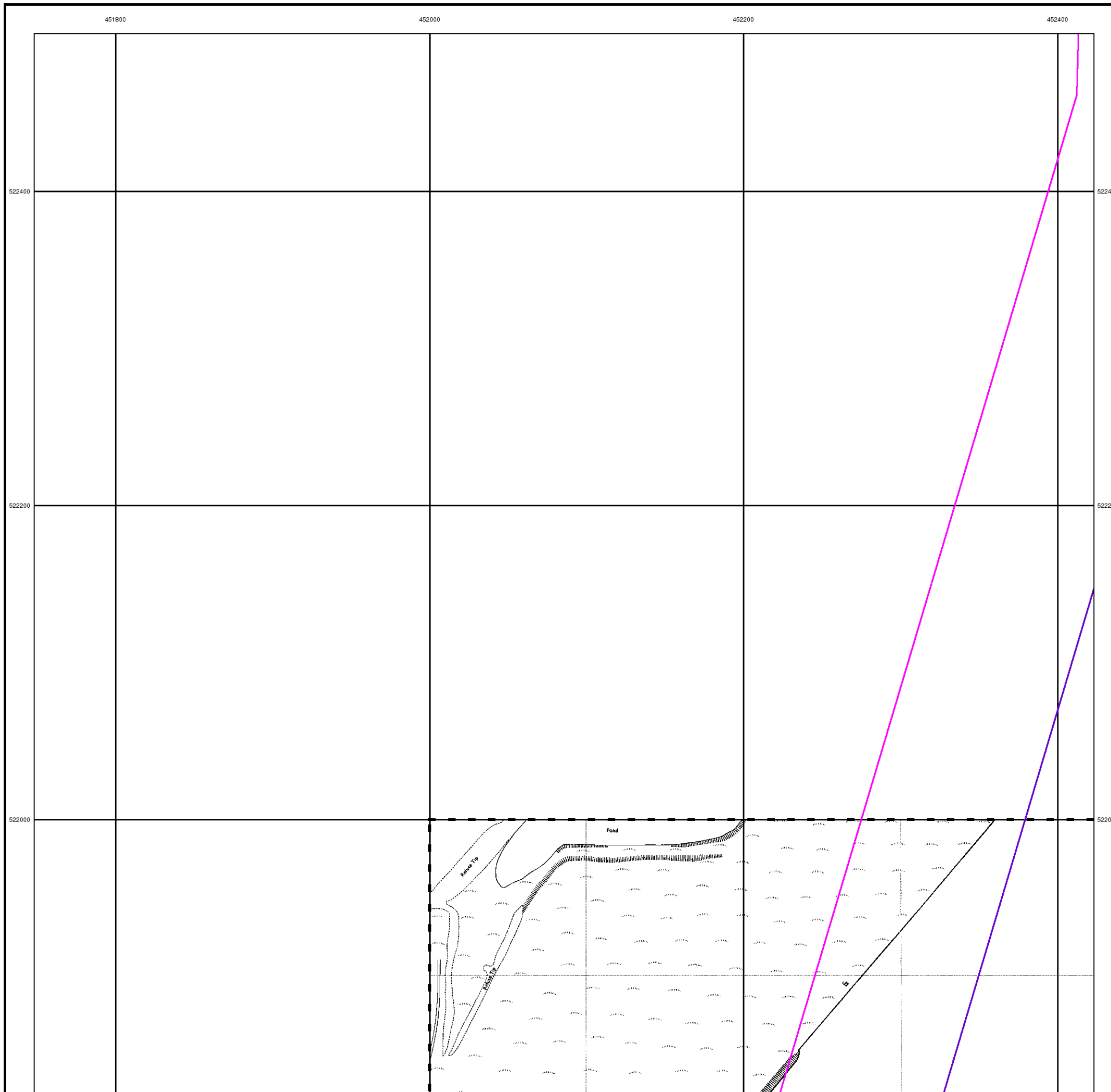



## Supply of Unpublished Survey Information

Published 1974

Source map scale - 1:1,250

SUSI maps (Supply of Unpublished Survey Information) were produced between 1972 and 1977, mainly for internal use at Ordnance Survey. These were more of a 'work-in-progress' plan as they showed updates of individual areas on a map. These maps were unpublished, and they do not represent a single moment in time. They were produced at both 1:2,500 and 1:1,250 scales.

### Map Name(s) and Date(s)

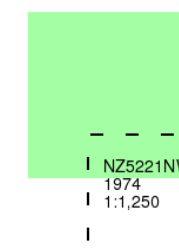

### Historical Map - Segment C9

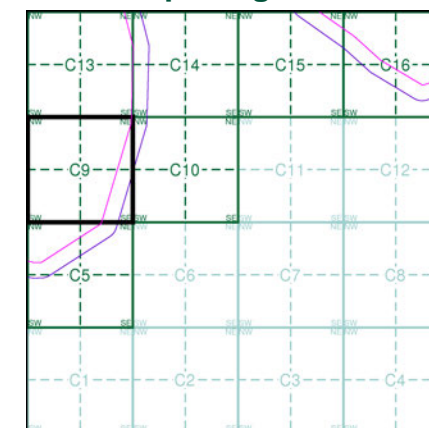

### Order Details

Order Number: 218629364\_1\_1  
Customer Ref: 60559231/Teesside Clean Gas  
National Grid Reference: 452670, 522500  
Slice: C  
Site Area (Ha): 1304.99  
Search Buffer (m): 100

### Site Details

Teesside Clean Gas Project 1 of 2



Tel:  
Fax:  
Web:

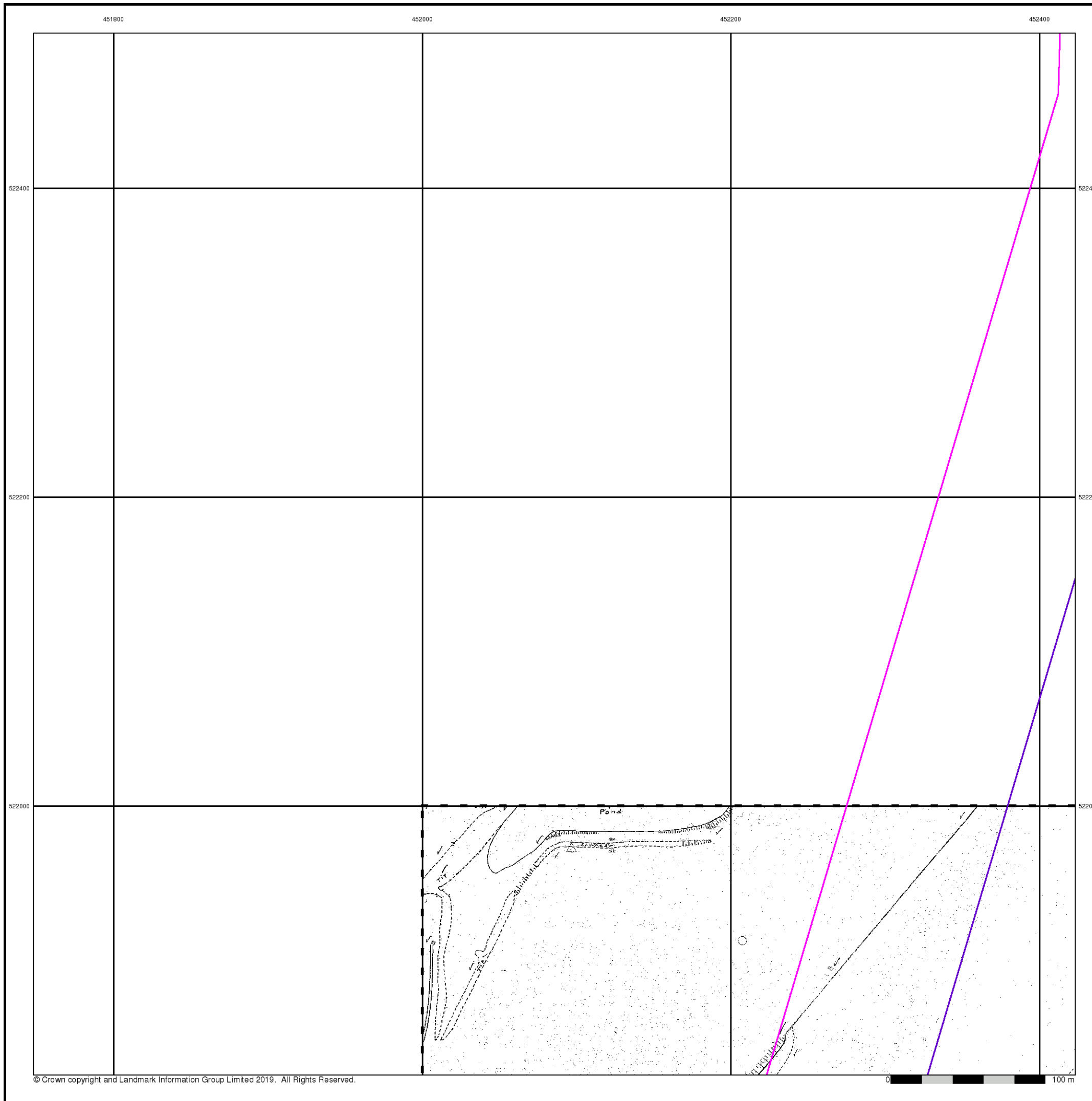
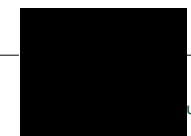



### Additional SIMs

Published 1984

Source map scale - 1:1,250

The SIM cards (Ordnance Survey's 'Survey of Information on Microfilm') are further, minor editions of mapping which were produced and published in between the main editions as an area was updated. They date from 1947 to 1994, and contain detailed information on buildings, roads and land-use. These maps were produced at both 1:2,500 and 1:1,250 scales.

### Map Name(s) and Date(s)

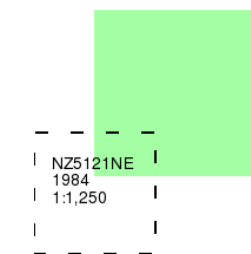

### Historical Map - Segment C9

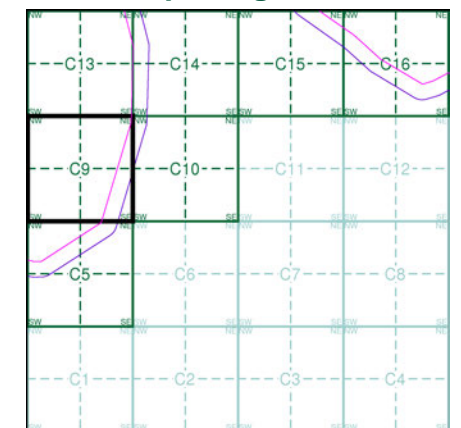

### Order Details

Order Number: 218629364\_1\_1  
Customer Ref: 60559231/Teesside Clean Gas  
National Grid Reference: 452670, 522500  
Slice: C  
Site Area (Ha): 1304.99  
Search Buffer (m): 100

### Site Details

Teesside Clean Gas Project 1 of 2



Tel:  
Fax:  
Web:

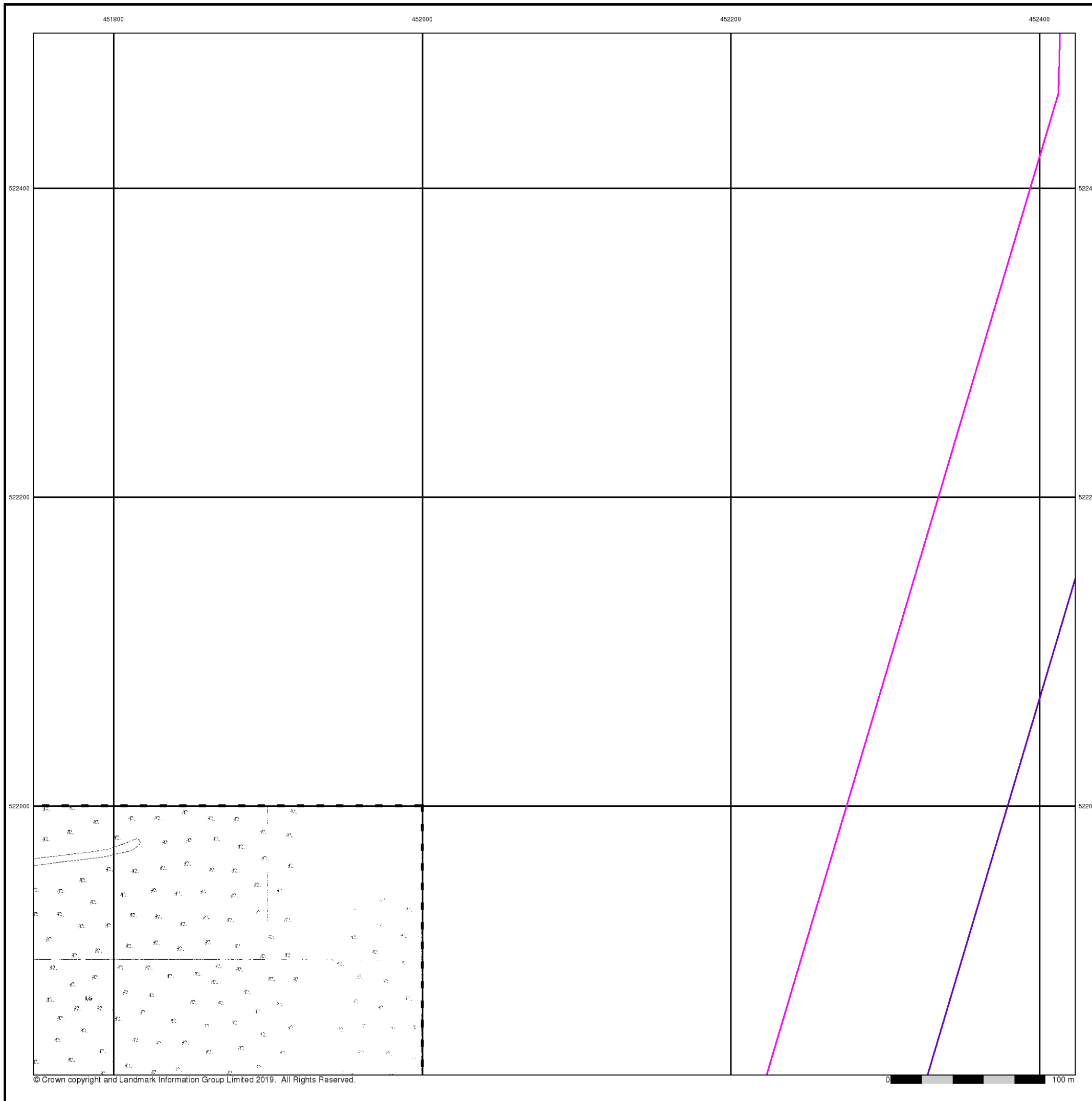



### Large-Scale National Grid Data

Published 1993

Source map scale - 1:1,250

'Large Scale National Grid Data' superseded S M cards (Ordnance Survey's 'Survey of Information on Microfilm') in 1992, and continued to be produced until 1999. These maps were the fore-runners of digital mapping and so provide detailed information on houses and roads, but tend to show less topographic features such as vegetation. These maps were produced at both 1:2,500 and 1:1,250 scales.

### Map Name(s) and Date(s)

NZ5222NW	1993	1:1,250
NZ5222SW	1993	1:1,250
NZ5121NE	1993	1:1,250
NZ5221NW	1993	1:1,250

### Historical Map - Segment C9

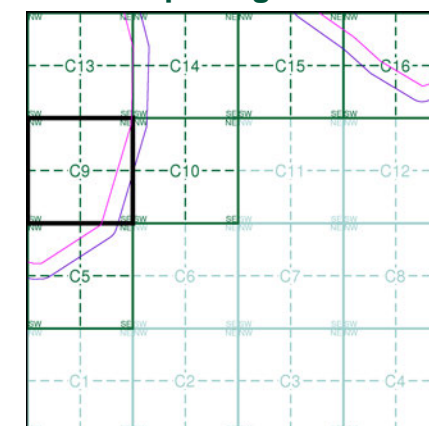

### Order Details

Order Number: 218629364\_1\_1  
 Customer Ref: 60559231/Teesside Clean Gas  
 National Grid Reference: 452670, 522500  
 Slice: C  
 Site Area (Ha): 1304.99  
 Search Buffer (m): 100

### Site Details

Teesside Clean Gas Project 1 of 2



Tel:  
Fax:  
Web:

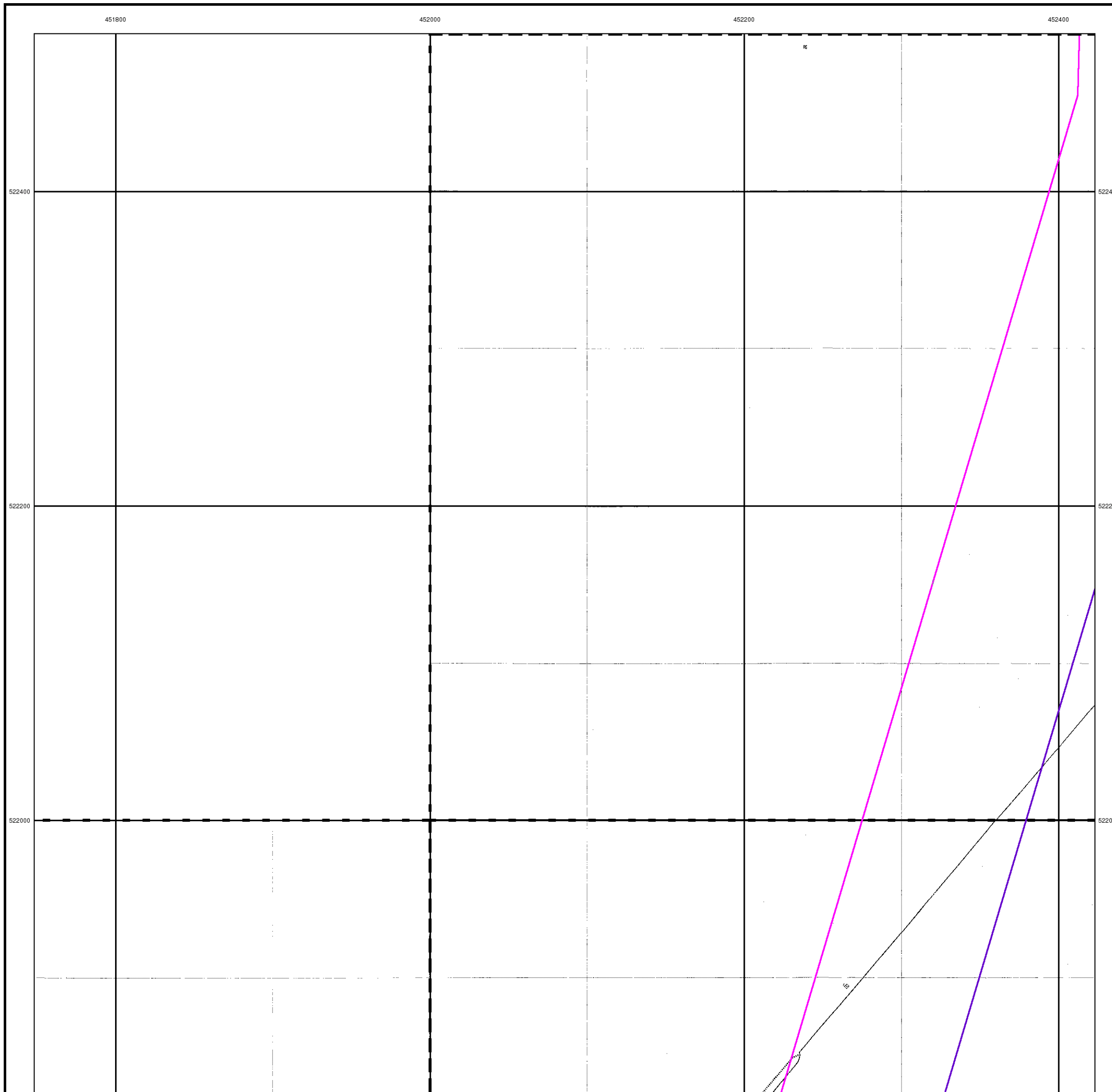



### Large-Scale National Grid Data

Published 1993

Source map scale - 1:2,500

'Large Scale National Grid Data' superseded S M cards (Ordnance Survey's 'Survey of Information on Microfilm') in 1992, and continued to be produced until 1999. These maps were the fore-runners of digital mapping and so provide detailed information on houses and roads, but tend to show less topographic features such as vegetation. These maps were produced at both 1:2,500 and 1:1,250 scales.

### Map Name(s) and Date(s)

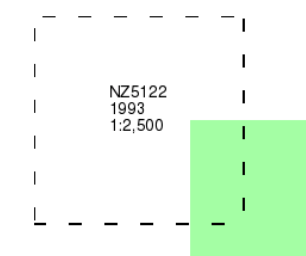

### Historical Map - Segment C9

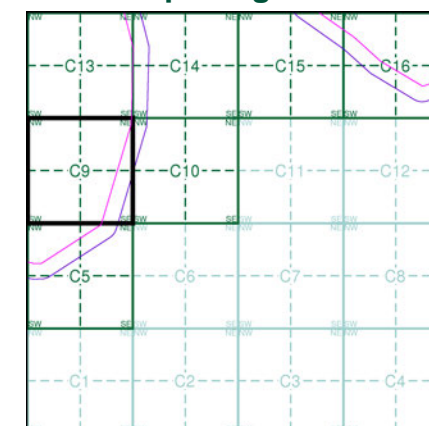

### Order Details

Order Number: 218629364\_1\_1  
Customer Ref: 60559231/Teesside Clean Gas  
National Grid Reference: 452670, 522500  
Slice: C  
Site Area (Ha): 1304.99  
Search Buffer (m): 100

### Site Details

Teesside Clean Gas Project 1 of 2



Tel:  
Fax:  
Web:

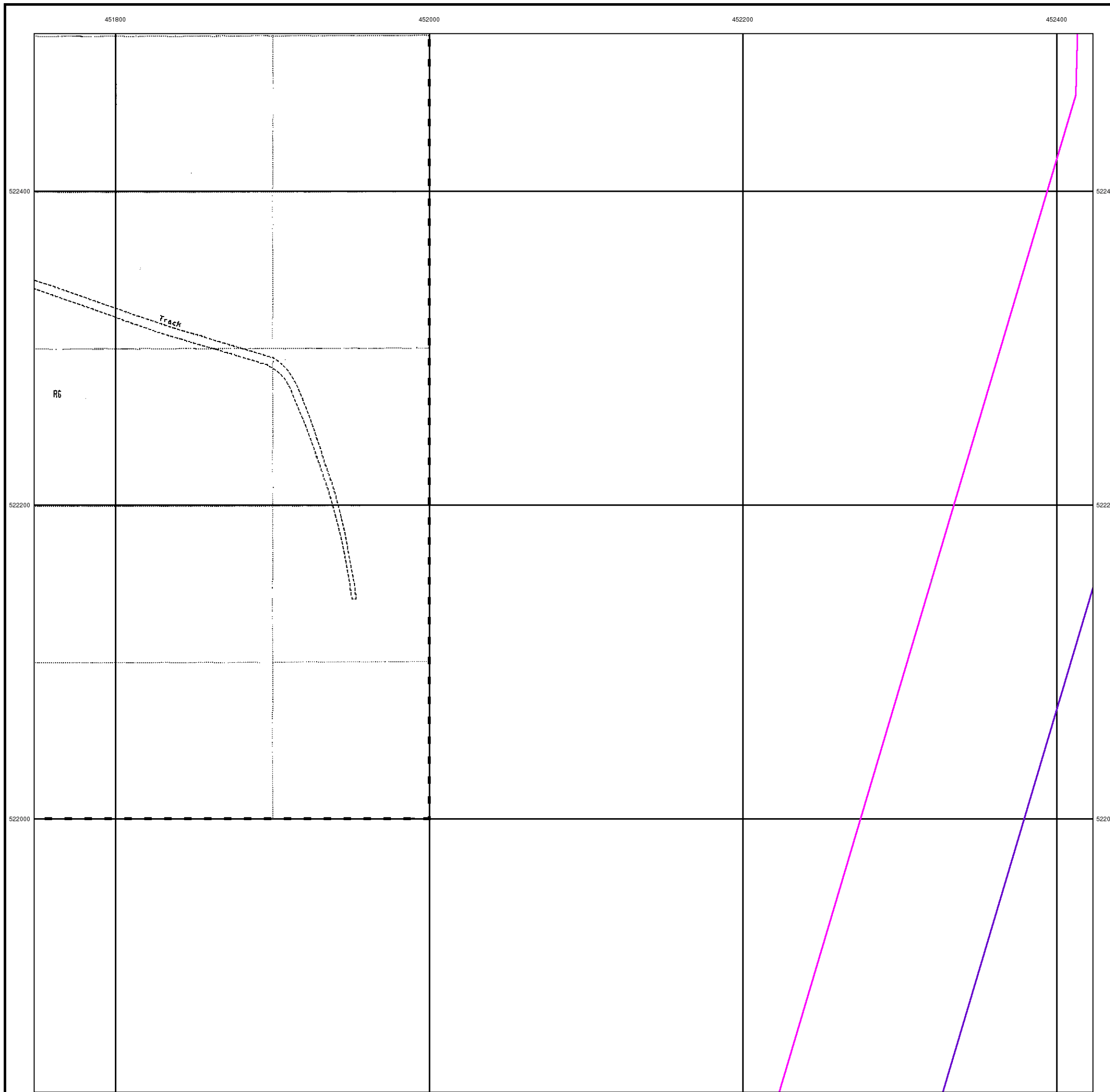
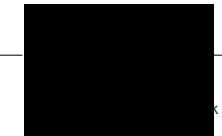



451800

452000

452200

452400

522400

522400

522200

522200

522000

522000



### Historical Aerial Photography

Published 2000

This aerial photography was produced by Getmapping, these vertical aerial photographs provide a seamless, full colour survey of the whole of Great Britain



### Historical Aerial Photography - Segment C9

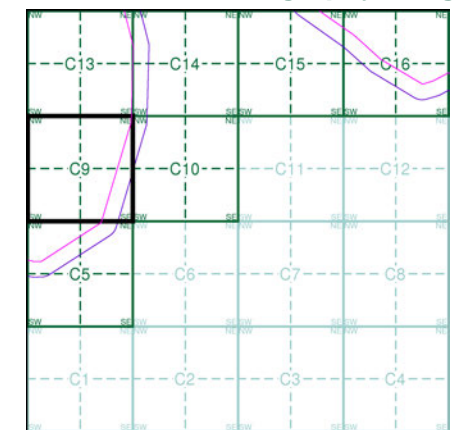

### Order Details

Order Number: 218629364\_1\_1  
 Customer Ref: 60559231/Teesside Clean Gas  
 National Grid Reference: 452670, 522500  
 Slice: C  
 Site Area (Ha): 1304.99  
 Search Buffer (m): 100

### Site Details

Teesside Clean Gas Project 1 of 2



Tel:  
Fax:  
Web:

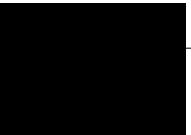

# Historical Mapping Legends

## Ordnance Survey County Series and Ordnance Survey Plan 1:2,500

**Quarry**   **Gravel Pit**   **Sand Pit**  
**Clay Pit**   **Shingle**   **Refuse Heap**  
**Sloping Masonry**   **Flat Rock**  
**Marsh**   **Reeds**   **Osiers**  
**Rough Pasture**   **Furze**   **Wood**  
**Mixed Wood**   **Brushwood**   **Orchard**  
**Fir**   **Ford**   **Stepping Stones**  
**Ferry**   **Waterfall**   **Lock**  
**Trig. Station**   **Altitude at Trig. Station**  
**B.M. 325.9**   **Bench Mark**   **Surface Level**  
**Arrow denotes flow of water**   **Antiquities (site of)**  
**Cutting**   **Embankment**  
**Railway crossing Road**   **Level Crossing**   **Road crossing Railway**  
**Railway crossing River or Canal**   **Road over single stream**   **Road over River or Canal**  
**County Boundary (Geographical)**  
**County & Civil Parish Boundary**  
**Administrative County & Civil Parish Boundary**  
**County Borough Boundary (England)**  
**Co. Boro. Bdy.**  
**County Burgh Boundary (Scotland)**  
**Boundary Post or Stone**   **Police Call Box**  
**B.R.**   **Bridle Road**   **P**   **Pump**  
**E.P.**   **Electricity Pylon**   **S.P.**   **Signal Post**  
**F.B.**   **Foot Bridge**   **Sl.**   **Sluice**  
**F.P.**   **Foot Path**   **Sp.**   **Spring**  
**G.P.**   **Guide Post or Board**   **T.C.B.**   **Telephone Call Box**  
**M.S.**   **Mile Stone**   **Tr.**   **Trough**  
**M.P. M.R.**   **Mooring Post or Ring**   **W**   **Well**

## Ordnance Survey Plan, Additional SIMs and Supply of Unpublished Survey Information 1:2,500 and 1:1,250

**Inactive Quarry, Chalk Pit or Clay Pit**   **Active Quarry, Chalk Pit or Clay Pit**  
**Rock**   **Boulders**  
**Cliff**   **Slopes**   **Top**  
**Roofed Building**   **Glazed Roof Building**  
**Sloping Masonry**   **Archway**  
**Non-Coniferous Tree (surveyed)**   **Coniferous Tree (surveyed)**  
**Non-Coniferous Trees (not surveyed)**   **Coniferous Trees (not surveyed)**  
**Orchard Tree**   **Scrub**   **Bracken**  
**Coppice, Osier**   **Reeds**   **Marsh, Saltings**  
**Rough Grassland**   **Heath**   **Culvert**  
**Direction of water flow**   **Bench Mark**   **Antiquity (site of)**  
**Cave Entrance**   **Triangulation Station**   **Electricity Pylon**  
**Electricity Transmission Line**  
**County Boundary (Geographical)**  
**County & Civil Parish Boundary**  
**Civil Parish Boundary**  
**Admin. County or County Bor. Boundary**  
**London Borough Boundary**  
**Symbol marking point where boundary mereing changes**  
**BH**   **Beer House**   **P**   **Pillar, Pole or Post**  
**BP, BS**   **Boundary Post or Stone**   **PO**   **Post Office**  
**Cn, C**   **Capstan, Crane**   **PC**   **Public Convenience**  
**Chy**   **Chimney**   **PH**   **Public House**  
**D Fn**   **Drinking Fountain**   **Pp**   **Pump**  
**EI P**   **Electricity Pillar or Post**   **SB, S Br**   **Signal Box or Bridge**  
**FAP**   **Fire Alarm Pillar**   **SP, SL**   **Signal Post or Light**  
**FB**   **Foot Bridge**   **Spr**   **Spring**  
**GP**   **Guide Post**   **Tk**   **Tank or Track**  
**H**   **Hydrant or Hydraulic**   **TCB**   **Telephone Call Box**  
**LC**   **Level Crossing**   **TCP**   **Telephone Call Post**  
**MH**   **Manhole**   **Tr**   **Trough**  
**MP**   **Mile Post or Mooring Post**   **Wr Pt, Wr T**   **Water Point, Water Tap**  
**MS**   **Mile Stone**   **W**   **Well**  
**NTL**   **Normal Tidal Limit**   **Wd Pp**   **Wind Pump**

## Large-Scale National Grid Data 1:2,500 and 1:1,250

**Cliff**   **Slopes**   **Top**  
**Rock**   **Rock (scattered)**  
**Boulders**   **Boulders (scattered)**  
**Positioned Boulder**   **Scree**  
**Non-Coniferous Tree (surveyed)**   **Coniferous Tree (surveyed)**  
**Non-Coniferous Trees (not surveyed)**   **Coniferous Trees (not surveyed)**  
**Orchard Tree**   **Scrub**   **Bracken**  
**Coppice, Osier**   **Reeds**   **Marsh, Saltings**  
**Rough Grassland**   **Heath**   **Culvert**  
**Direction of water flow**   **Triangulation Station**   **Antiquity (site of)**  
**Electricity Transmission Line**   **Electricity Pylon**  
**B.M. 231.60m**   **Bench Mark**   **Buildings with Building Seed**  
**Roofed Building**   **Glazed Roof Building**  
**Civil parish/community boundary**  
**District boundary**  
**County boundary**  
**Boundary post/stone**  
**Boundary mereing symbol (note: these always appear in opposed pairs or groups of three)**  
**Bks**   **Barracks**   **P**   **Pillar, Pole or Post**  
**Bty**   **Battery**   **PO**   **Post Office**  
**Cemy**   **Cemetery**   **PC**   **Public Convenience**  
**Chy**   **Chimney**   **Pp**   **Pump**  
**Cis**   **Cistern**   **Ppg Sta**   **Pumping Station**  
**Dismtd Rly**   **Dismantled Railway**   **PW**   **Place of Worship**  
**EI Gen Sta**   **Electricity Generating Station**   **Sewage Ppg Sta**   **Sewage Pumping Station**  
**EI P**   **Electricity Pole, Pillar**   **SB, S Br**   **Signal Box or Bridge**  
**EI Sub Sta**   **Electricity Sub Station**   **SP, SL**   **Signal Post or Light**  
**FB**   **Filter Bed**   **Spr**   **Spring**  
**Fn / D Fn**   **Fountain / Drinking Ftn.**   **Tk**   **Tank or Track**  
**Gas Gov**   **Gas Valve Compound**   **Tr**   **Trough**  
**GVC**   **Gas Governor**   **Wd Pp**   **Wind Pump**  
**GP**   **Guide Post**   **Wr Pt, Wr T**   **Water Point, Water Tap**  
**MH**   **Manhole**   **Wks**   **Works (building or area)**  
**MP, MS**   **Mile Post or Mile Stone**   **W**   **Well**



## Historical Mapping & Photography included:

Mapping Type	Scale	Date	Pg
Durham	1:2,500	1857	2
Yorkshire	1:2,500	1894 - 1895	3
Durham	1:2,500	1899	4
Yorkshire	1:2,500	1915	5
Durham	1:2,500	1915 - 1917	6
Yorkshire	1:2,500	1929	7
Durham	1:2,500	1941	8
Ordnance Survey Plan	1:1,250	1953 - 1975	9
Ordnance Survey Plan	1:2,500	1954 - 1969	10
Ordnance Survey Plan	1:1,250	1958 - 1974	11
Ordnance Survey Plan	1:2,500	1959 - 1969	12
Supply of Unpublished Survey Information	1:1,250	1974	13
Ordnance Survey Plan	1:1,250	1978 - 1981	14
Additional SIMs	1:1,250	1980 - 1990	15
Additional SIMs	1:1,250	1989	16
Large-Scale National Grid Data	1:1,250	1993	17
Large-Scale National Grid Data	1:1,250	1994	18
Historical Aerial Photography	1:2,500	2000	19

## Historical Map - Segment C10

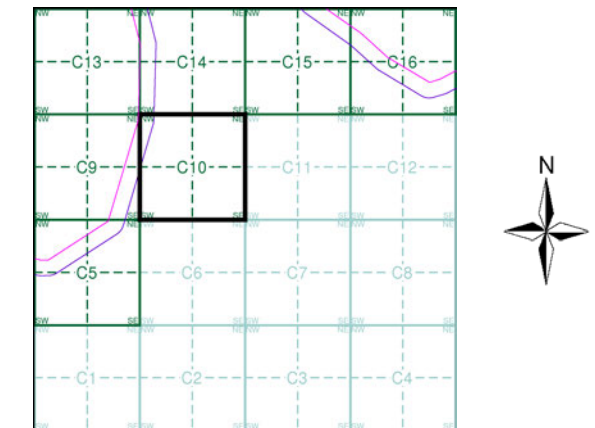

## Order Details

Order Number: 218629364\_1\_1  
 Customer Ref: 60559231/Teesside Clean Gas  
 National Grid Reference: 452670, 522500  
 Slice: C  
 Site Area (Ha): 1304.99  
 Search Buffer (m): 100

## Site Details

Teesside Clean Gas Project 1 of 2



Tel:  
Fax:  
Web:



### Durham

Published 1857

Source map scale - 1:2,500

The historical maps shown were reproduced from maps predominantly held at the scale adopted for England, Wales and Scotland in the 1840's. In 1854 the 1:2,500 scale was adopted for mapping urban areas and by 1896 it covered the whole of what were considered to be the cultivated parts of Great Britain. The published date given below is often some years later than the surveyed date. Before 1938, all OS maps were based on the Cassini Projection, with independent surveys of a single county or group of counties, giving rise to significant inaccuracies in outlying areas.

### Map Name(s) and Date(s)

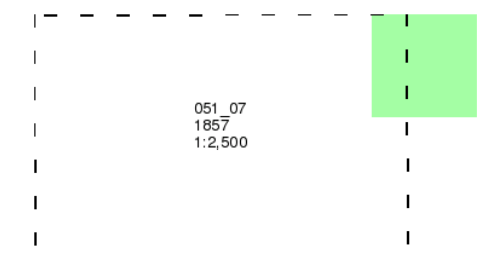

### Historical Map - Segment C10

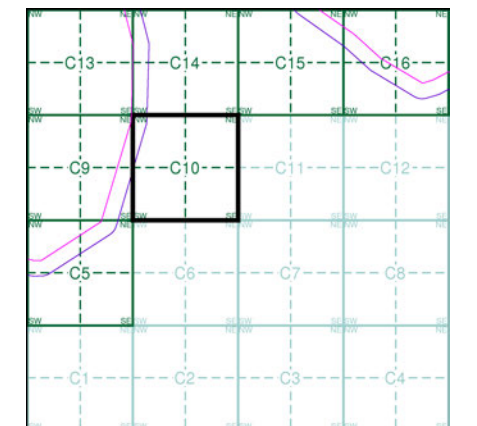

### Order Details

Order Number: 218629364\_1\_1  
Customer Ref: 60559231/Teesside Clean Gas  
National Grid Reference: 452670, 522500  
Slice: C  
Site Area (Ha): 1304.99  
Search Buffer (m): 100

### Site Details

Teesside Clean Gas Project 1 of 2



Tel:  
Fax:  
Web:

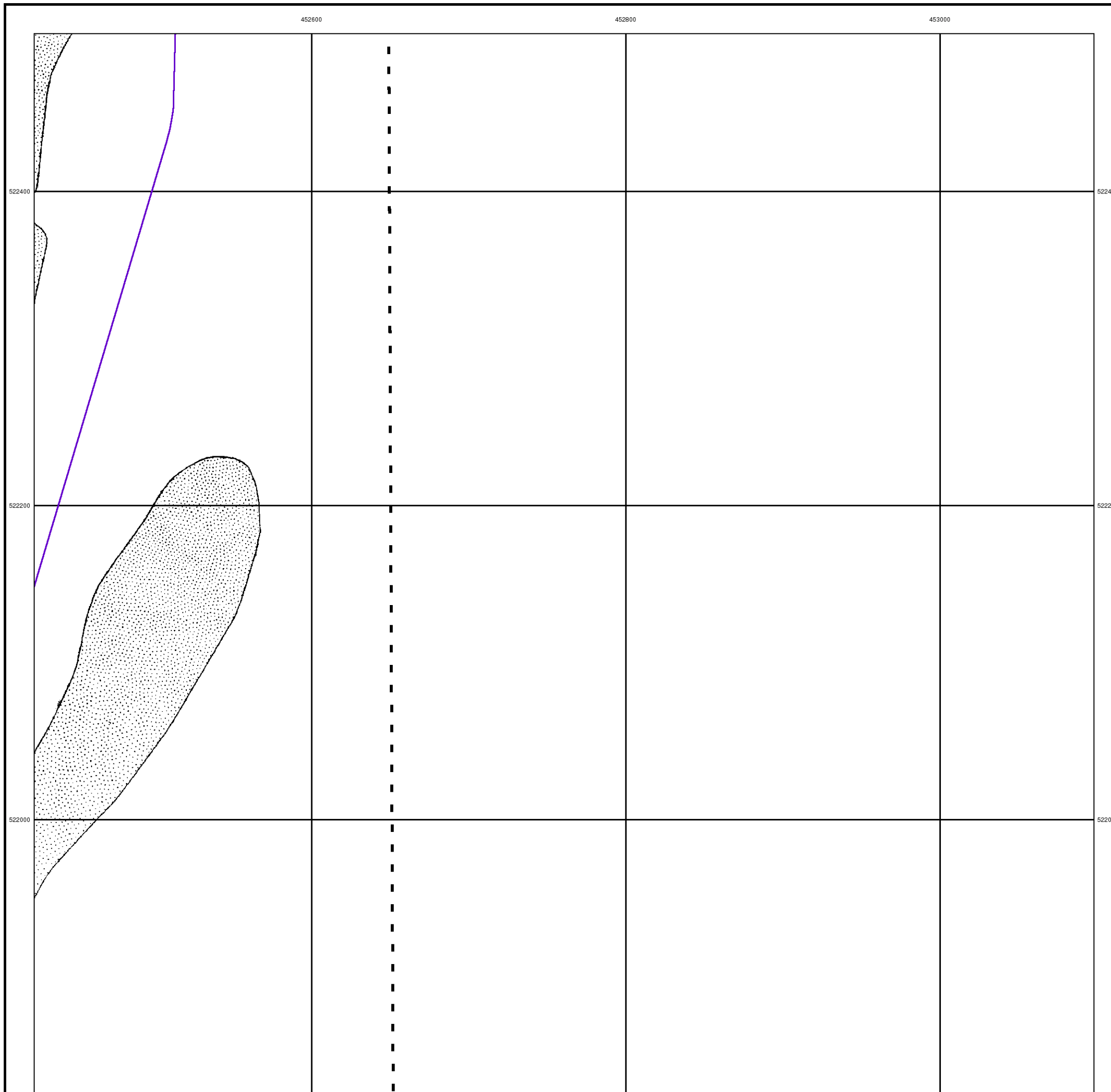
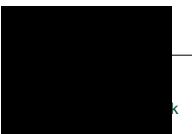



### Yorkshire

Published 1894 - 1895

Source map scale - 1:2,500

The historical maps shown were reproduced from maps predominantly held at the scale adopted for England, Wales and Scotland in the 1840's. In 1854 the 1:2,500 scale was adopted for mapping urban areas and by 1896 it covered the whole of what were considered to be the cultivated parts of Great Britain. The published date given below is often some years later than the surveyed date. Before 1938, all OS maps were based on the Cassini Projection, with independent surveys of a single county or group of counties, giving rise to significant inaccuracies in outlying areas.

### Map Name(s) and Date(s)

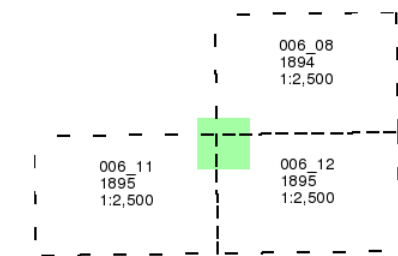

### Historical Map - Segment C10

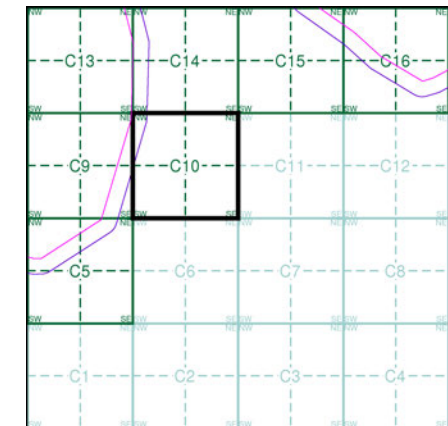

### Order Details

Order Number: 218629364\_1\_1  
 Customer Ref: 60559231/Teesside Clean Gas  
 National Grid Reference: 452670, 522500  
 Slice: C  
 Site Area (Ha): 1304.99  
 Search Buffer (m): 100

### Site Details

Teesside Clean Gas Project 1 of 2



Tel:  
Fax:  
Web:

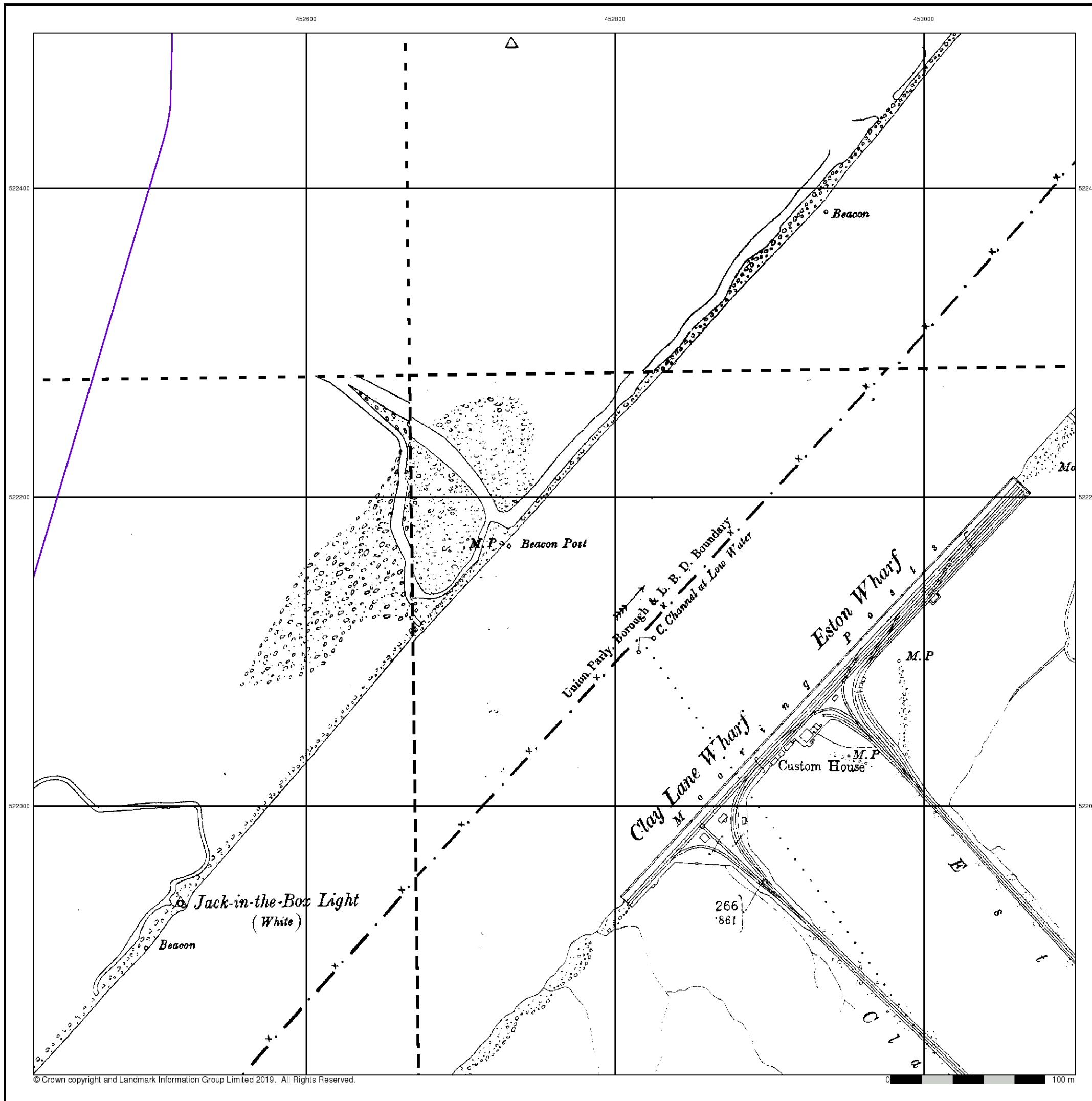



Durham

Published 1899

Source map scale - 1:2,500

The historical maps shown were reproduced from maps predominantly held at the scale adopted for England, Wales and Scotland in the 1840's. In 1854 the 1:2,500 scale was adopted for mapping urban areas and by 1896 it covered the whole of what were considered to be the cultivated parts of Great Britain. The published date given below is often some years later than the surveyed date. Before 1938, all OS maps were based on the Cassini Projection, with independent surveys of a single county or group of counties, giving rise to significant inaccuracies in outlying areas.

Map Name(s) and Date(s)

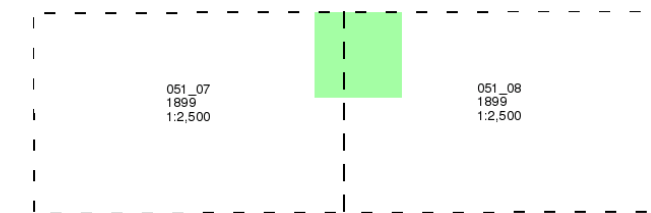

Historical Map - Segment C10

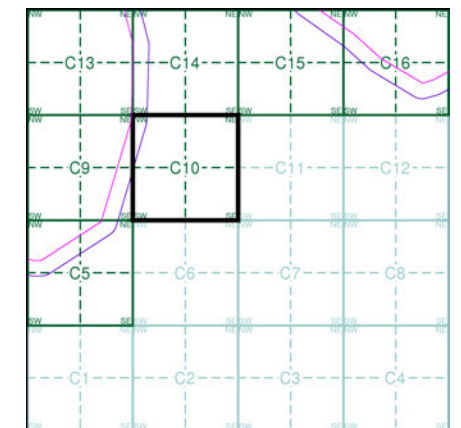

Order Details

Order Number: 218629364\_1\_1  
Customer Ref: 60559231/Teesside Clean Gas  
National Grid Reference: 452670, 522500  
Slice: C  
Site Area (Ha): 1304.99  
Search Buffer (m): 100

Site Details

Teesside Clean Gas Project 1 of 2



Tel:  
Fax:  
Web:

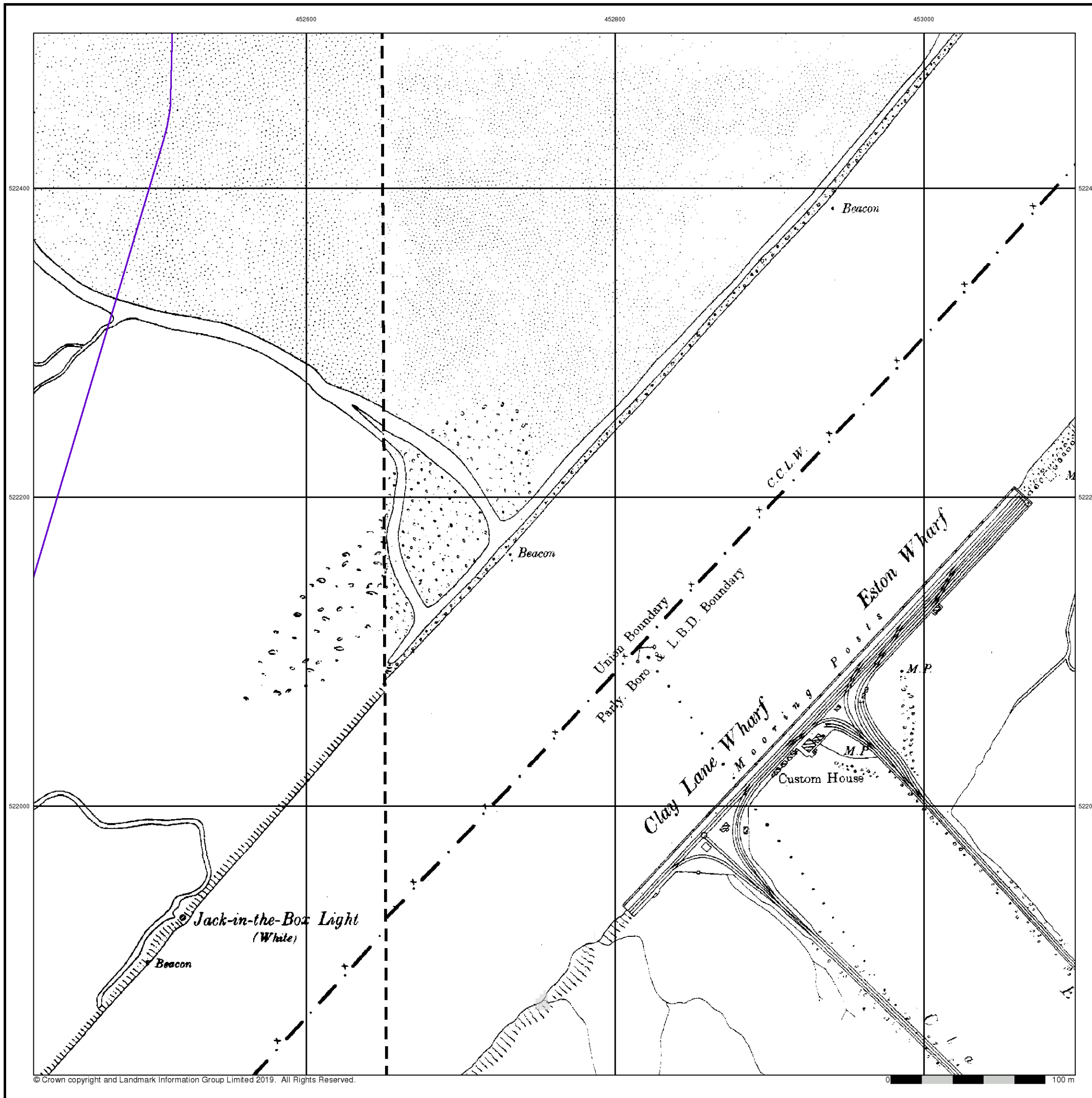
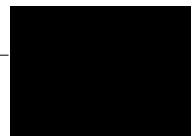



### Yorkshire

Published 1915

Source map scale - 1:2,500

The historical maps shown were reproduced from maps predominantly held at the scale adopted for England, Wales and Scotland in the 1840's. In 1854 the 1:2,500 scale was adopted for mapping urban areas and by 1896 it covered the whole of what were considered to be the cultivated parts of Great Britain. The published date given below is often some years later than the surveyed date. Before 1938, all OS maps were based on the Cassini Projection, with independent surveys of a single county or group of counties, giving rise to significant inaccuracies in outlying areas.

### Map Name(s) and Date(s)

	006_08 1915 1:2,500	
006_11 1915 1:2,500		006_12 1915 1:2,500

### Historical Map - Segment C10

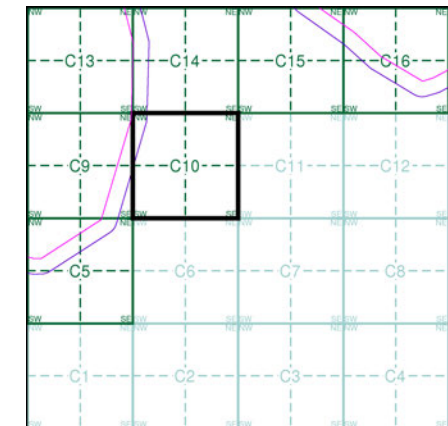

### Order Details

Order Number: 218629364\_1\_1  
 Customer Ref: 60559231/Teesside Clean Gas  
 National Grid Reference: 452670, 522500  
 Slice: C  
 Site Area (Ha): 1304.99  
 Search Buffer (m): 100

### Site Details

Teesside Clean Gas Project 1 of 2



Tel:  
Fax:  
Web:

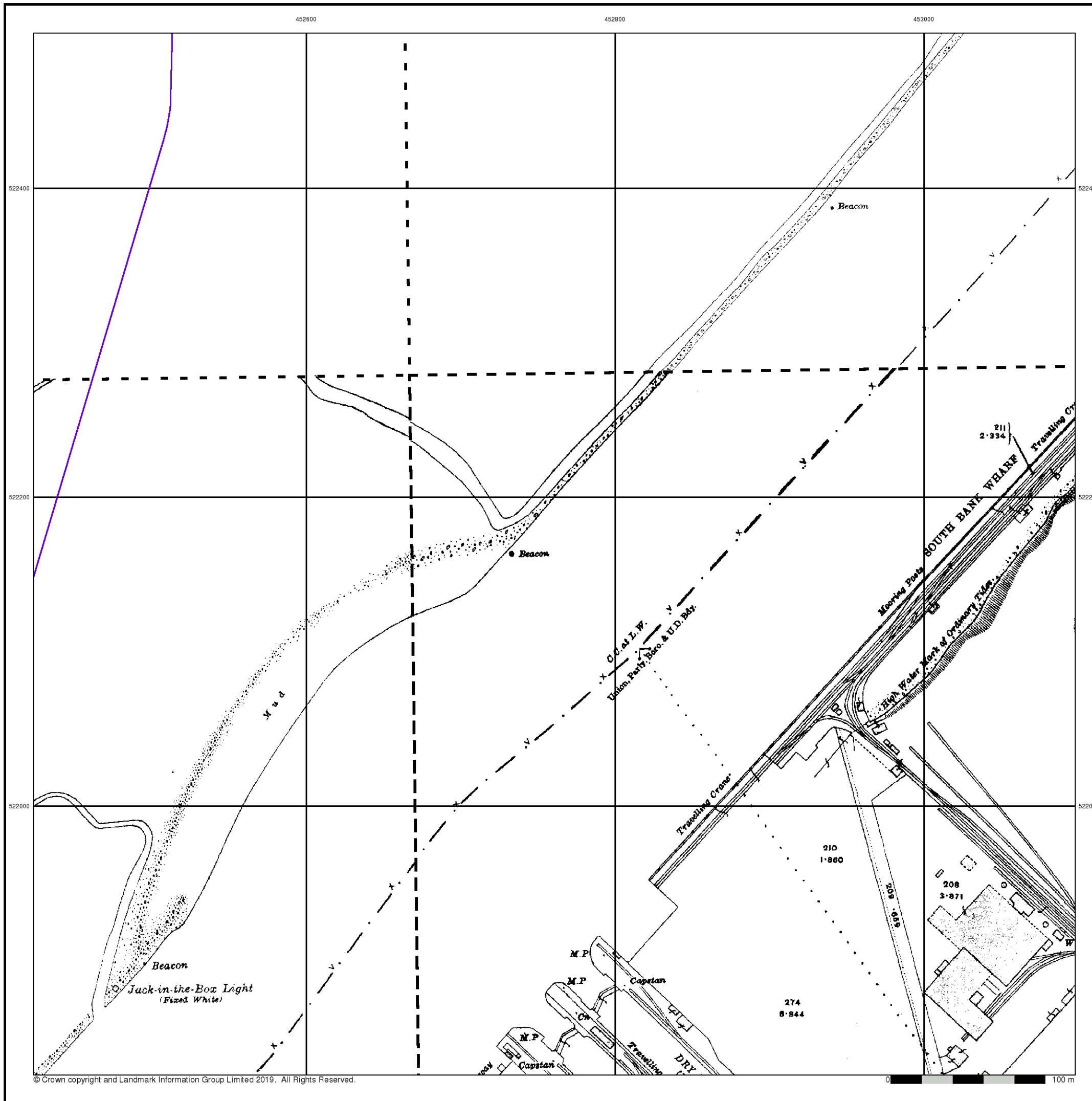



### Durham

Published 1915 - 1917

Source map scale - 1:2,500

The historical maps shown were reproduced from maps predominantly held at the scale adopted for England, Wales and Scotland in the 1840's. In 1854 the 1:2,500 scale was adopted for mapping urban areas and by 1896 it covered the whole of what were considered to be the cultivated parts of Great Britain. The published date given below is often some years later than the surveyed date. Before 1938, all OS maps were based on the Cassini Projection, with independent surveys of a single county or group of counties, giving rise to significant inaccuracies in outlying areas.

### Map Name(s) and Date(s)

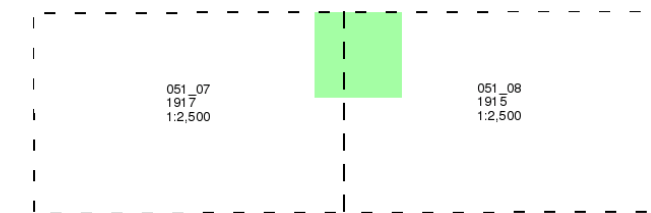

### Historical Map - Segment C10

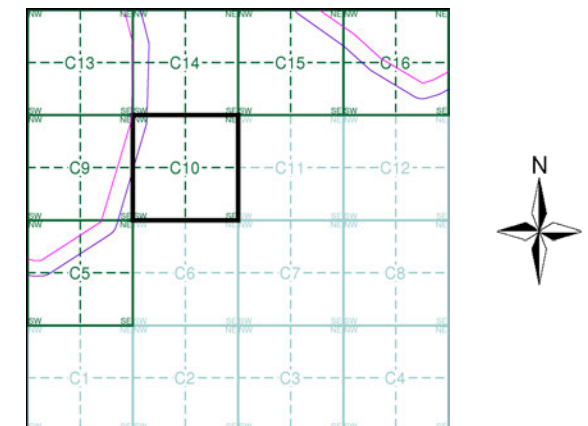

### Order Details

Order Number:	218629364_1_1
Customer Ref:	60559231/Teesside Clean Gas
National Grid Reference:	452670, 522500
Slice:	C
Site Area (Ha):	1304.99
Search Buffer (m):	100

### Site Details

Teesside Clean Gas Project 1 of 2



Tel:  
Fax:  
Web:

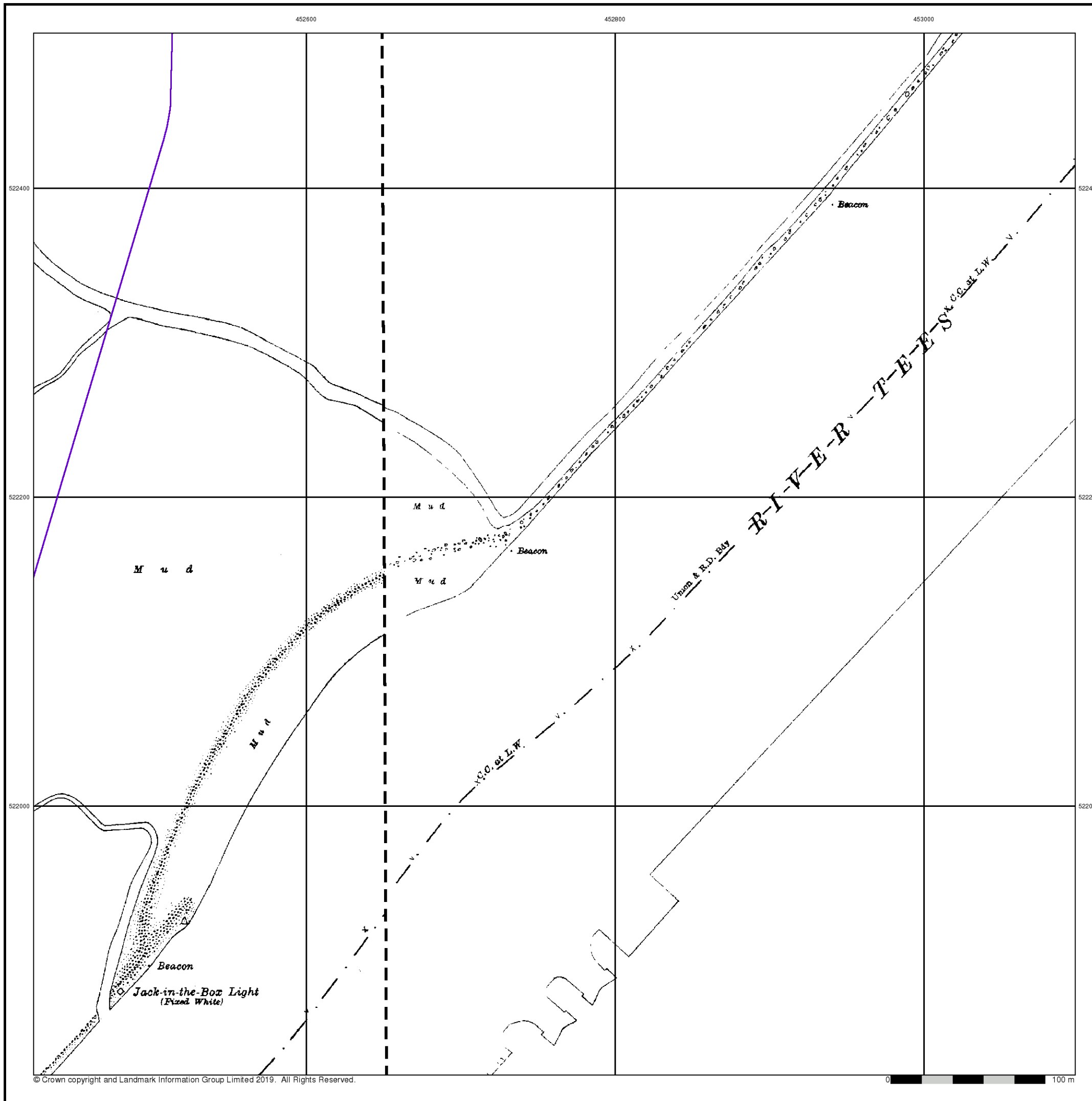
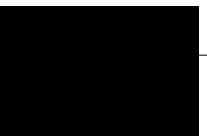



Yorkshire

Published 1929

Source map scale - 1:2,500

The historical maps shown were reproduced from maps predominantly held at the scale adopted for England, Wales and Scotland in the 1840's. In 1854 the 1:2,500 scale was adopted for mapping urban areas and by 1896 it covered the whole of what were considered to be the cultivated parts of Great Britain. The published date given below is often some years later than the surveyed date. Before 1938, all OS maps were based on the Cassini Projection, with independent surveys of a single county or group of counties, giving rise to significant inaccuracies in outlying areas.

Map Name(s) and Date(s)

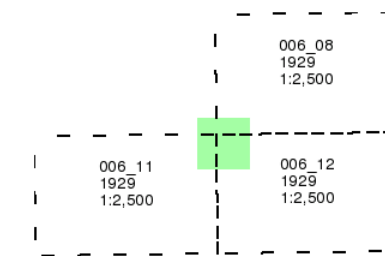

Historical Map - Segment C10

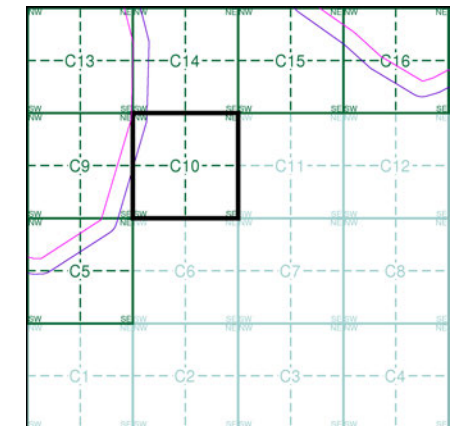

Order Details

Order Number: 218629364\_1\_1
Customer Ref: 60559231/Teesside Clean Gas
National Grid Reference: 452670, 522500
Slice: C
Site Area (Ha): 1304.99
Search Buffer (m): 100

Site Details

Teesside Clean Gas Project 1 of 2



Tel:
Fax:
Web:

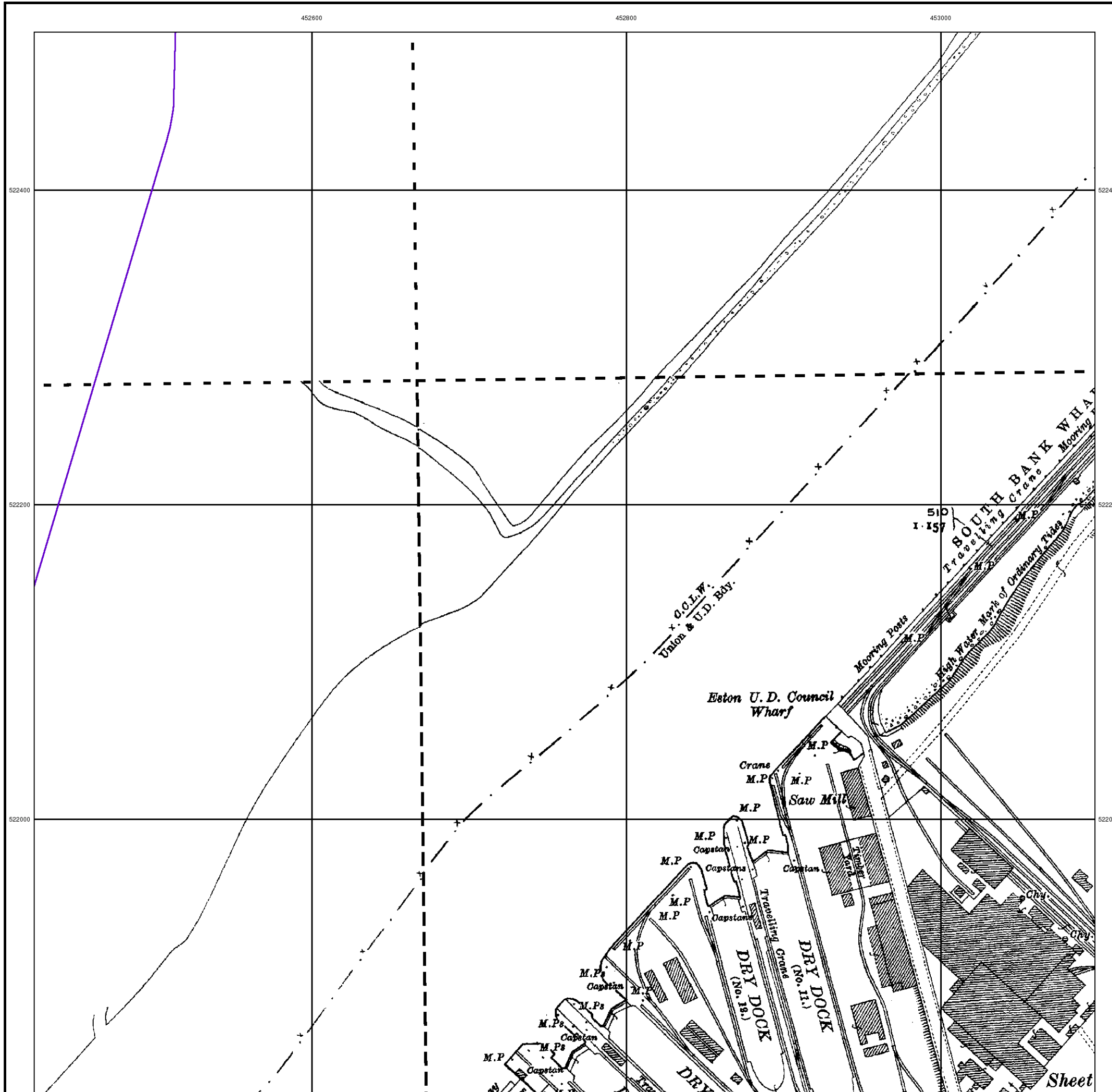





Durham

Published 1941

Source map scale - 1:2,500

The historical maps shown were reproduced from maps predominantly held at the scale adopted for England, Wales and Scotland in the 1840's. In 1854 the 1:2,500 scale was adopted for mapping urban areas and by 1896 it covered the whole of what were considered to be the cultivated parts of Great Britain. The published date given below is often some years later than the surveyed date. Before 1938, all OS maps were based on the Cassini Projection, with independent surveys of a single county or group of counties, giving rise to significant inaccuracies in outlying areas.

Map Name(s) and Date(s)

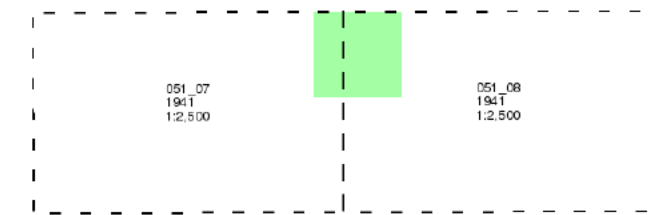

Historical Map - Segment C10

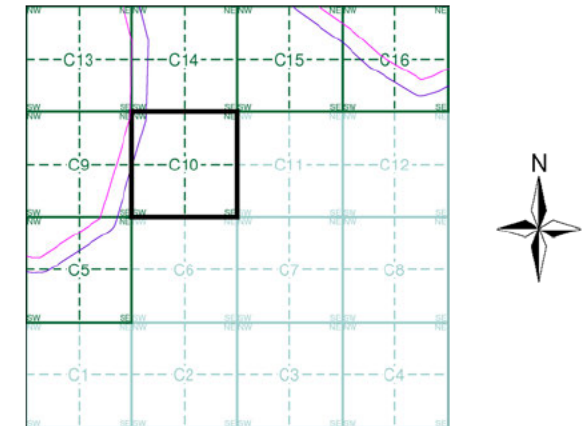

Order Details

Order Number: 218629364\_1\_1  
Customer Ref: 60559231/Teesside Clean Gas  
National Grid Reference: 452670, 522500  
Slice: C  
Site Area (Ha): 1304.99  
Search Buffer (m): 100

Site Details

Teesside Clean Gas Project 1 of 2



Tel:  
Fax:  
Web:

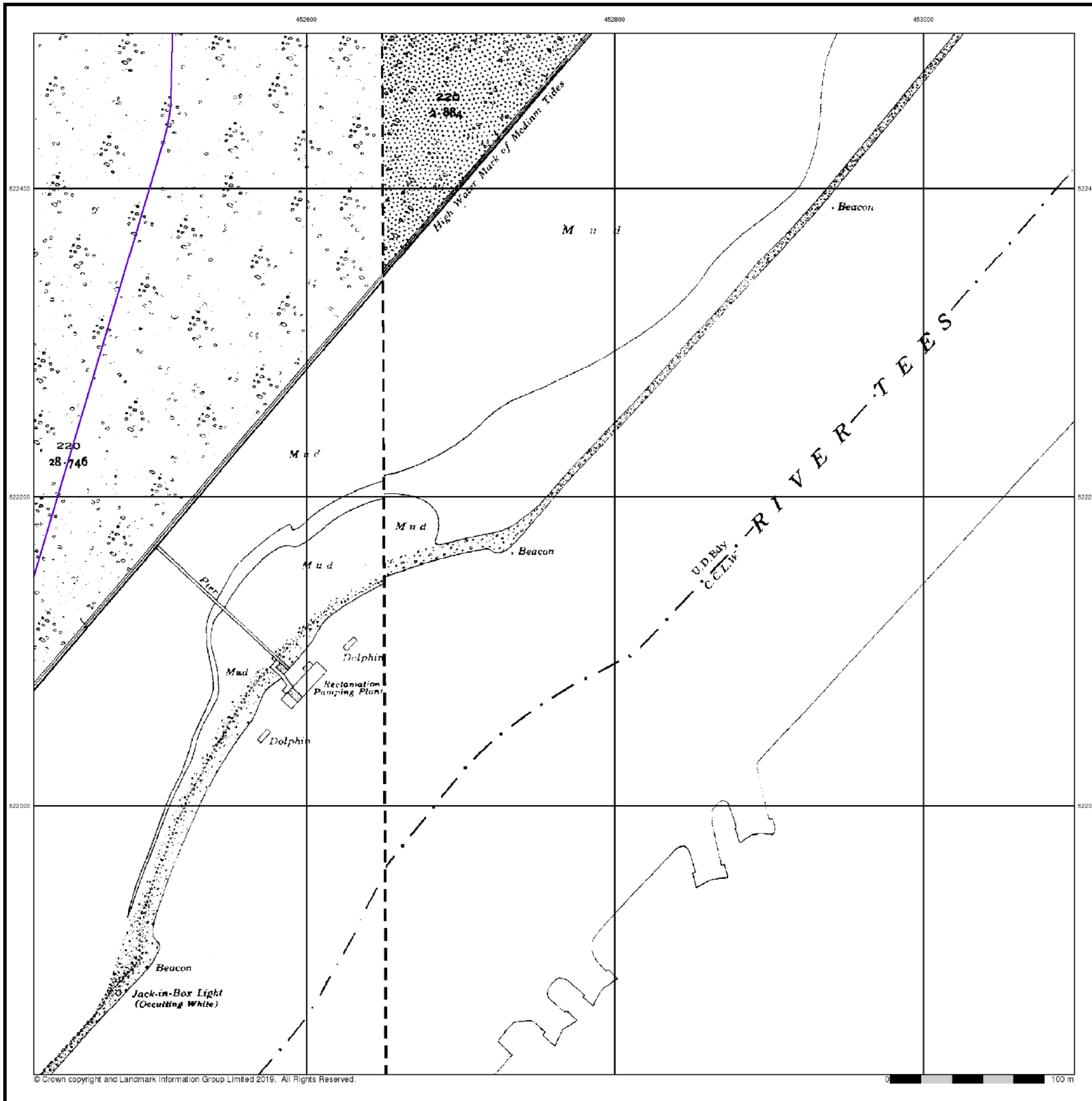



### Ordnance Survey Plan

Published 1953 - 1975

Source map scale - 1:1,250

The historical maps shown were reproduced from maps predominantly held at the scale adopted for England, Wales and Scotland in the 1840's. In 1854 the 1:2,500 scale was adopted for mapping urban areas and by 1896 it covered the whole of what were considered to be the cultivated parts of Great Britain. The published date given below is often some years later than the surveyed date. Before 1938, all OS maps were based on the Cassini Projection, with independent surveys of a single county or group of counties, giving rise to significant inaccuracies in outlying areas.

### Map Name(s) and Date(s)

NZ5222NE	NZ5322NW
1975	1953
1:1,250	1:1,250
NZ5222SE	NZ5322SW
1953	1953
1:1,250	1:1,250
NZ5221NW	NZ5321NW
1953	1953
1:1,250	1:1,250

### Historical Map - Segment C10

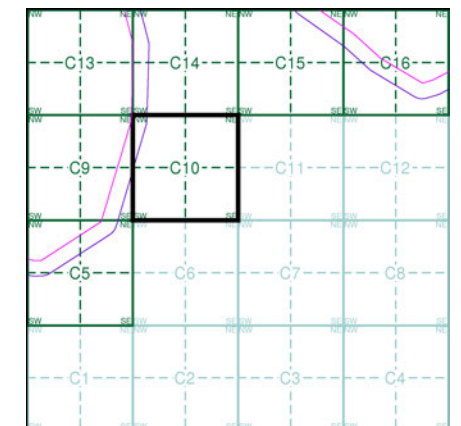

### Order Details

Order Number: 218629364\_1\_1  
 Customer Ref: 60559231/Teesside Clean Gas  
 National Grid Reference: 452670, 522500  
 Slice: C  
 Site Area (Ha): 1304.99  
 Search Buffer (m): 100

### Site Details

Teesside Clean Gas Project 1 of 2



Tel:  
 Fax:  
 Web:

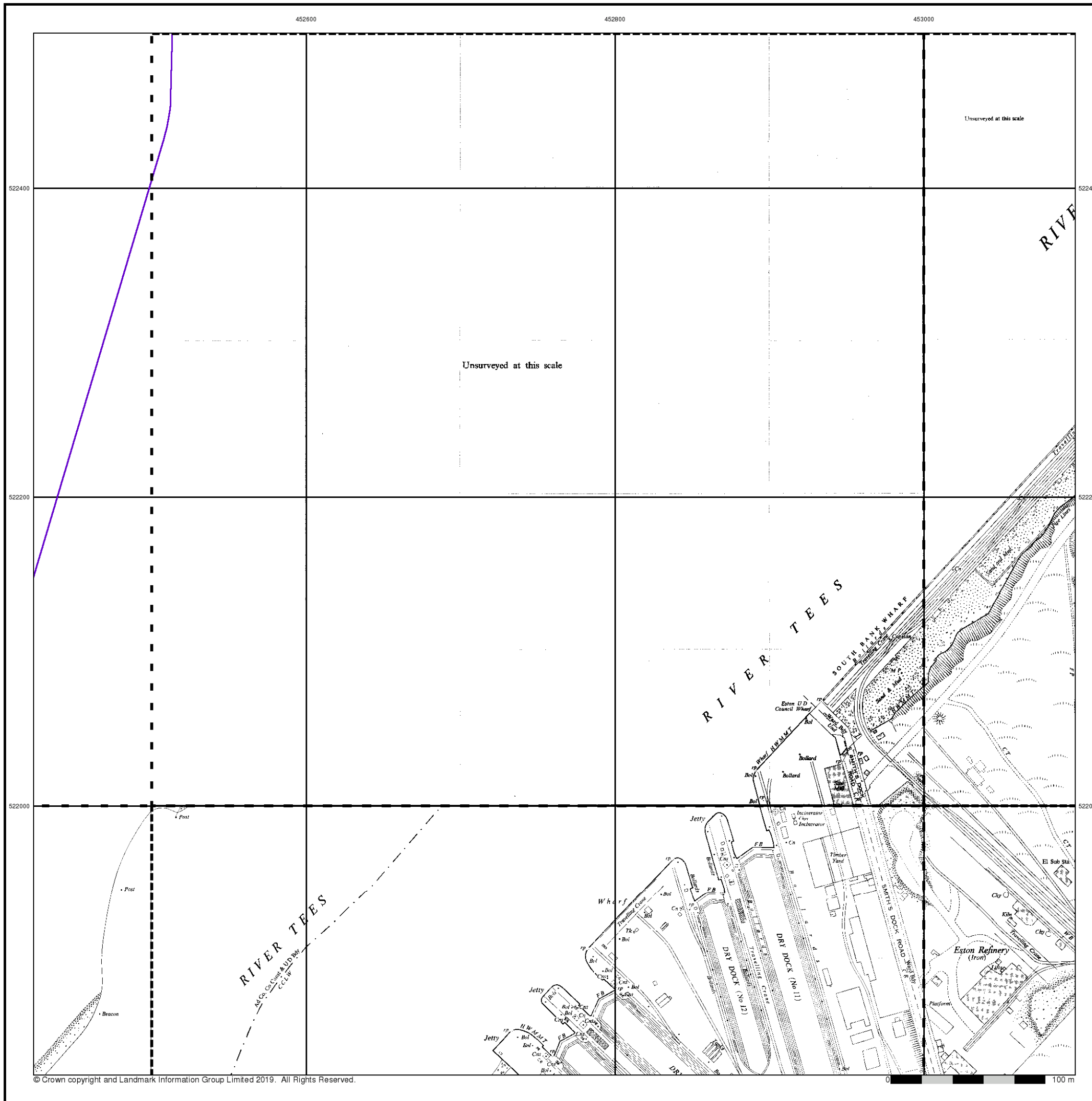



**Ordnance Survey Plan**  
**Published 1954 - 1969**  
**Source map scale - 1:2,500**

The historical maps shown were reproduced from maps predominantly held at the scale adopted for England, Wales and Scotland in the 1840's. In 1854 the 1:2,500 scale was adopted for mapping urban areas and by 1896 it covered the whole of what were considered to be the cultivated parts of Great Britain. The published date given below is often some years later than the surveyed date. Before 1938, all OS maps were based on the Cassini Projection, with independent surveys of a single county or group of counties, giving rise to significant inaccuracies in outlying areas.

**Map Name(s) and Date(s)**

NZ5222 1969 1:2,500	NZ5322 1954 1:2,500
NZ5221 1954 1:2,500	NZ5321 1954 1:2,500

**Historical Map - Segment C10**

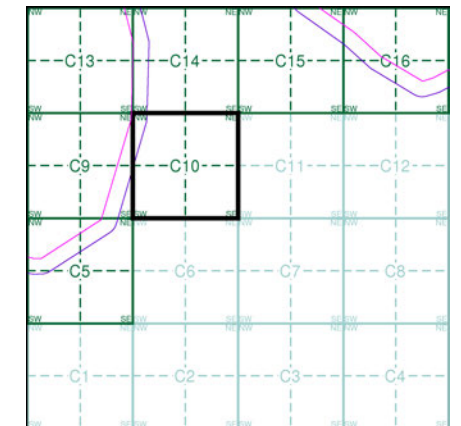

**Order Details**

Order Number: 218629364\_1\_1  
 Customer Ref: 60559231/Teesside Clean Gas  
 National Grid Reference: 452670, 522500  
 Slice: C  
 Site Area (Ha): 1304.99  
 Search Buffer (m): 100

**Site Details**

Teesside Clean Gas Project 1 of 2



Tel:  
 Fax:  
 Web:

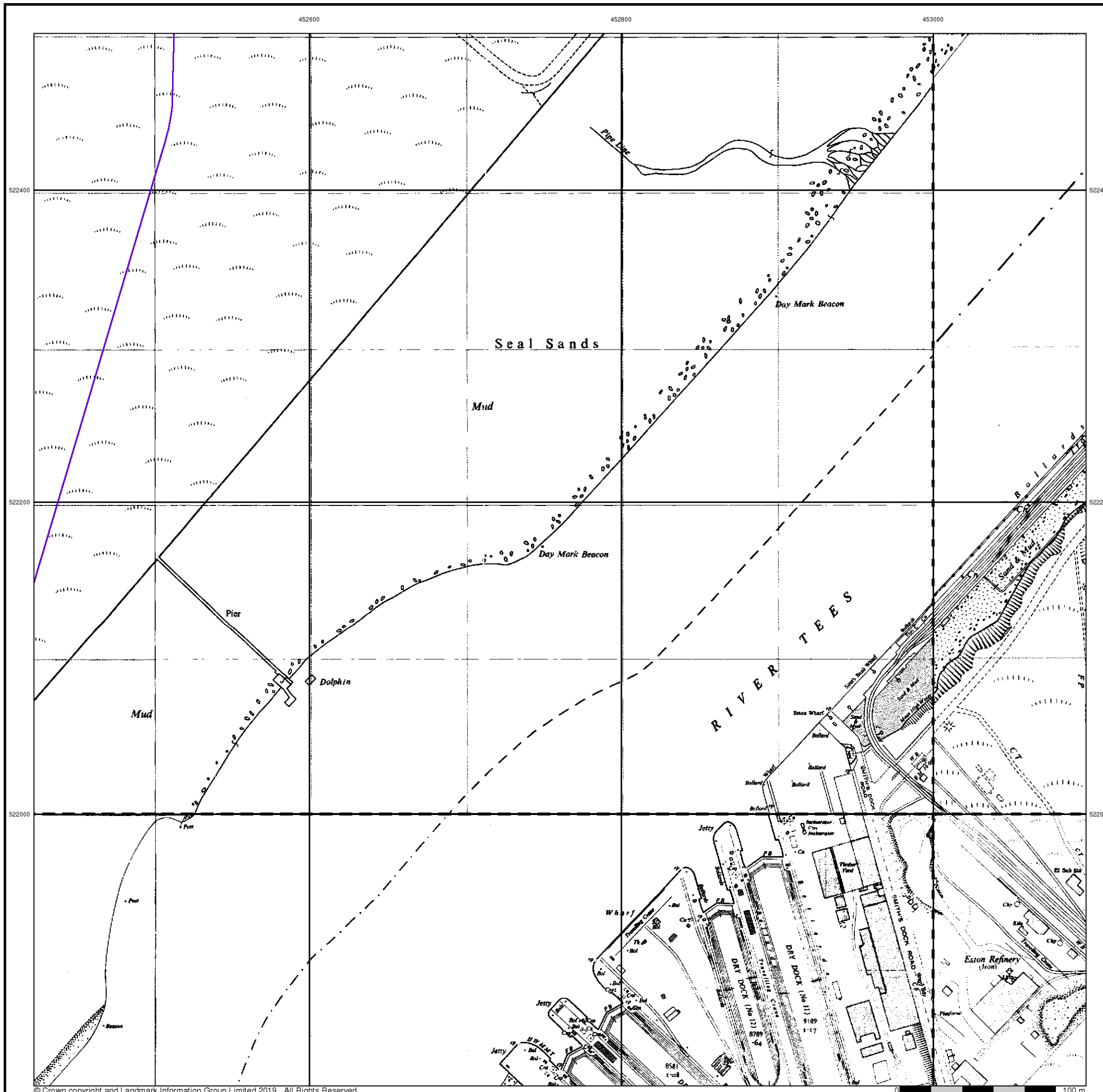

452600

452800

453000



### Ordnance Survey Plan

Published 1958 - 1974

Source map scale - 1:1,250

The historical maps shown were reproduced from maps predominantly held at the scale adopted for England, Wales and Scotland in the 1840's. In 1854 the 1:2,500 scale was adopted for mapping urban areas and by 1896 it covered the whole of what were considered to be the cultivated parts of Great Britain. The published date given below is often some years later than the surveyed date. Before 1938, all OS maps were based on the Cassini Projection, with independent surveys of a single county or group of counties, giving rise to significant inaccuracies in outlying areas.

### Map Name(s) and Date(s)

NZ5322NW	1968	1:1,250
NZ5222SE	1968	1:1,250
NZ5221NW	1974	1:1,250
NZ5221NE	1974	1:1,250
NZ5321NW	1958	1:1,250

### Historical Map - Segment C10

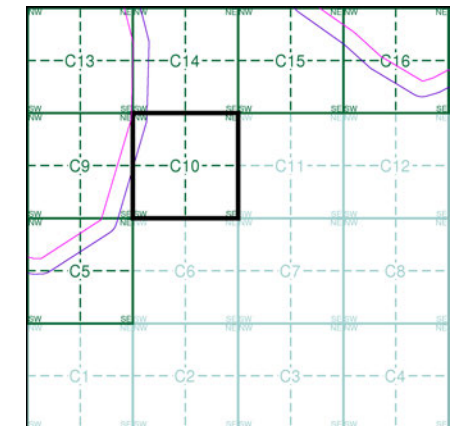

### Order Details

Order Number: 218629364\_1\_1  
 Customer Ref: 60559231/Teesside Clean Gas  
 National Grid Reference: 452670, 522500  
 Slice: C  
 Site Area (Ha): 1304.99  
 Search Buffer (m): 100

### Site Details

Teesside Clean Gas Project 1 of 2



Tel:  
Fax:  
Web:

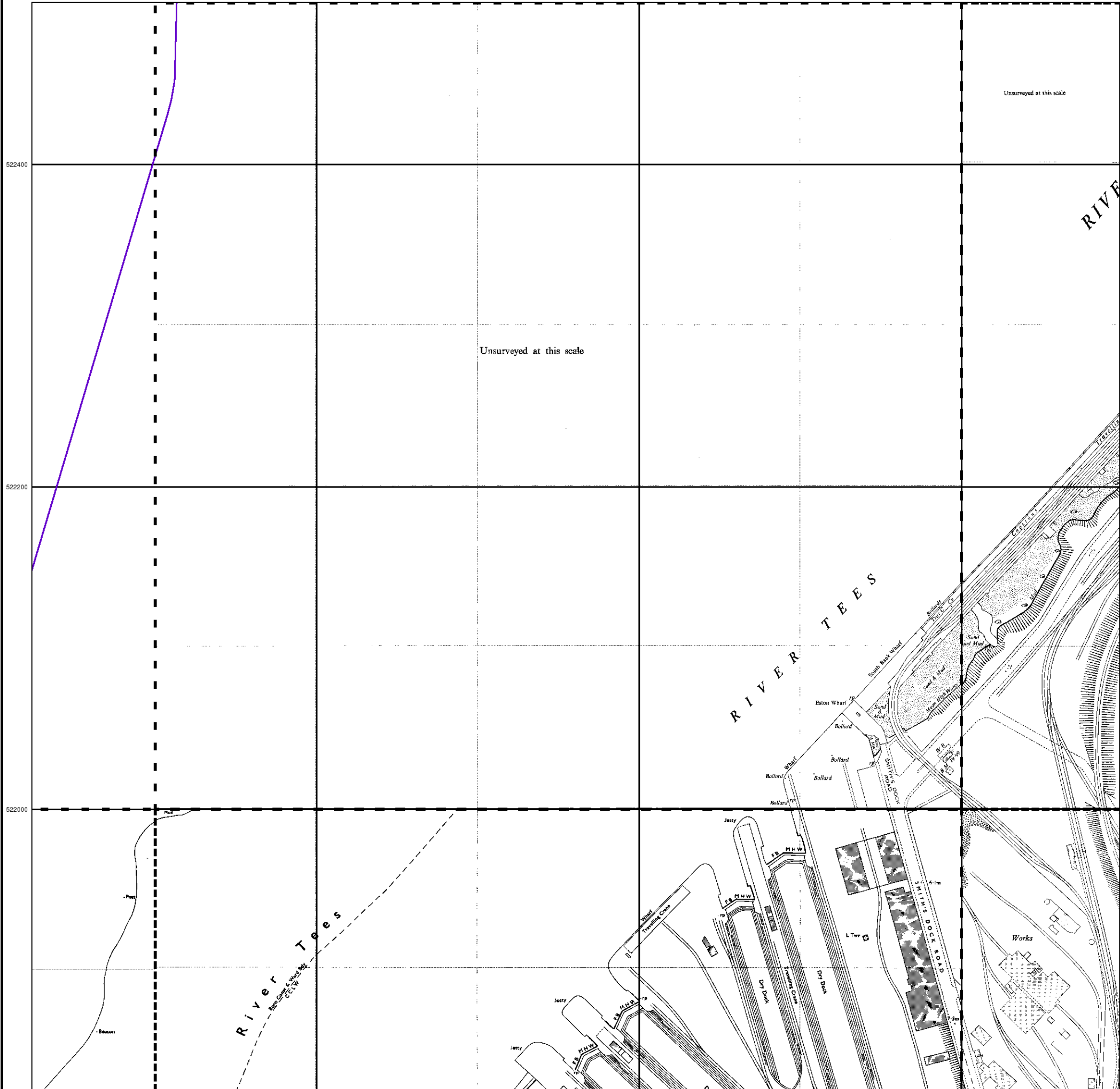



### Ordnance Survey Plan

Published 1959 - 1969

Source map scale - 1:2,500

The historical maps shown were reproduced from maps predominantly held at the scale adopted for England, Wales and Scotland in the 1840's. In 1854 the 1:2,500 scale was adopted for mapping urban areas and by 1896 it covered the whole of what were considered to be the cultivated parts of Great Britain. The published date given below is often some years later than the surveyed date. Before 1938, all OS maps were based on the Cassini Projection, with independent surveys of a single county or group of counties, giving rise to significant inaccuracies in outlying areas.

### Map Name(s) and Date(s)

NZ5322	1969	1:2,500
NZ5321	1959	1:2,500

### Historical Map - Segment C10

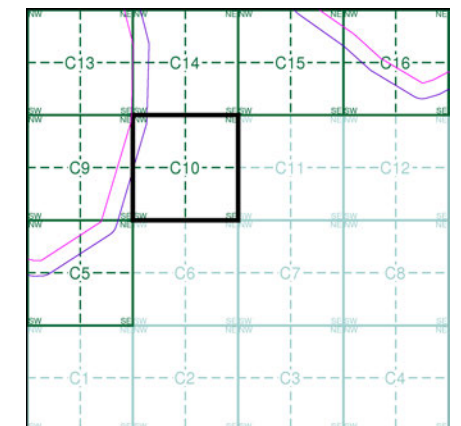

### Order Details

Order Number: 218629364\_1\_1  
 Customer Ref: 60559231/Teesside Clean Gas  
 National Grid Reference: 452670, 522500  
 Slice: C  
 Site Area (Ha): 1304.99  
 Search Buffer (m): 100

### Site Details

Teesside Clean Gas Project 1 of 2



Tel:  
Fax:  
Web:

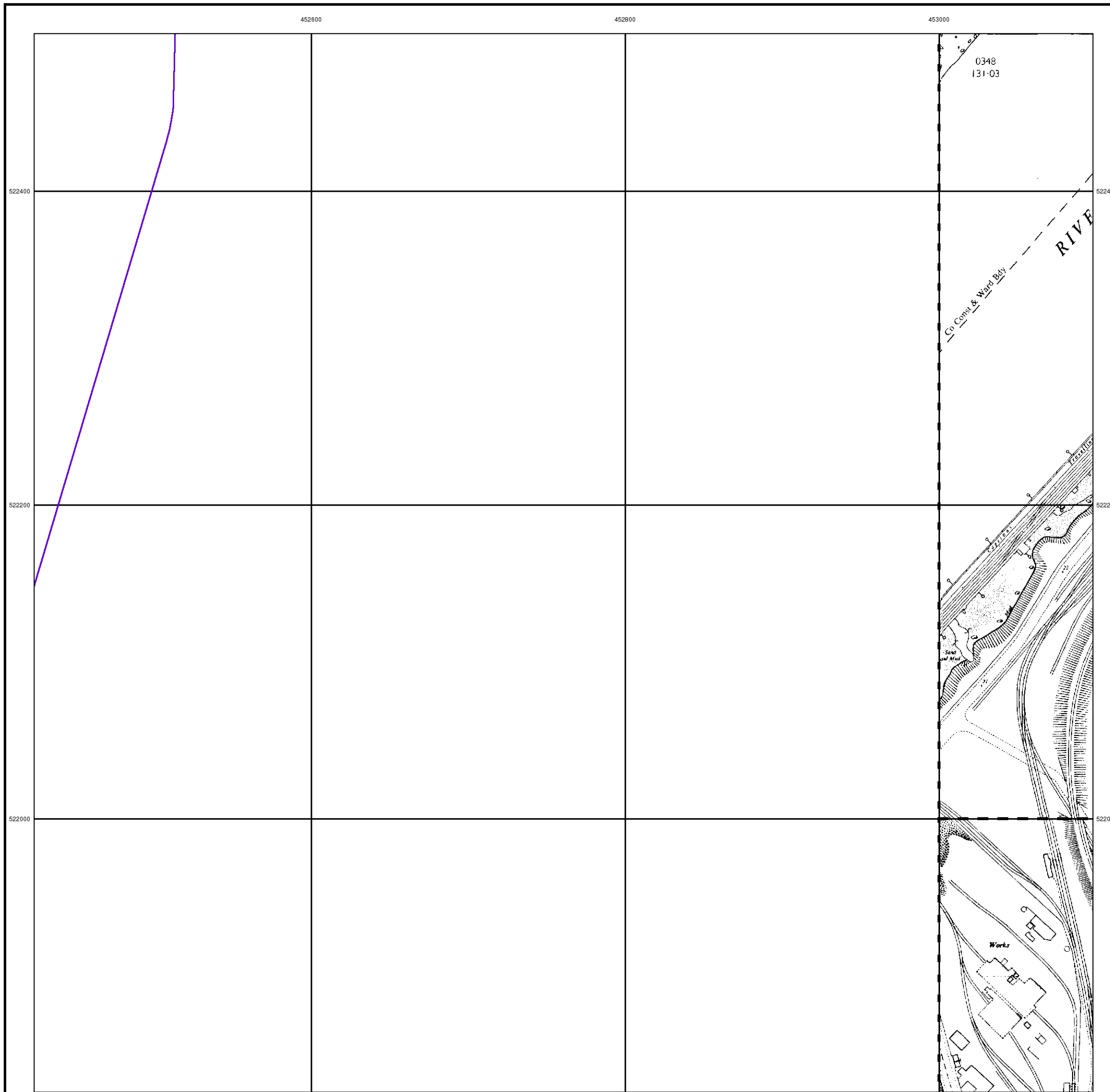
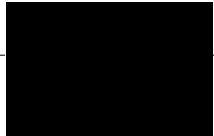

452600

452800

453000

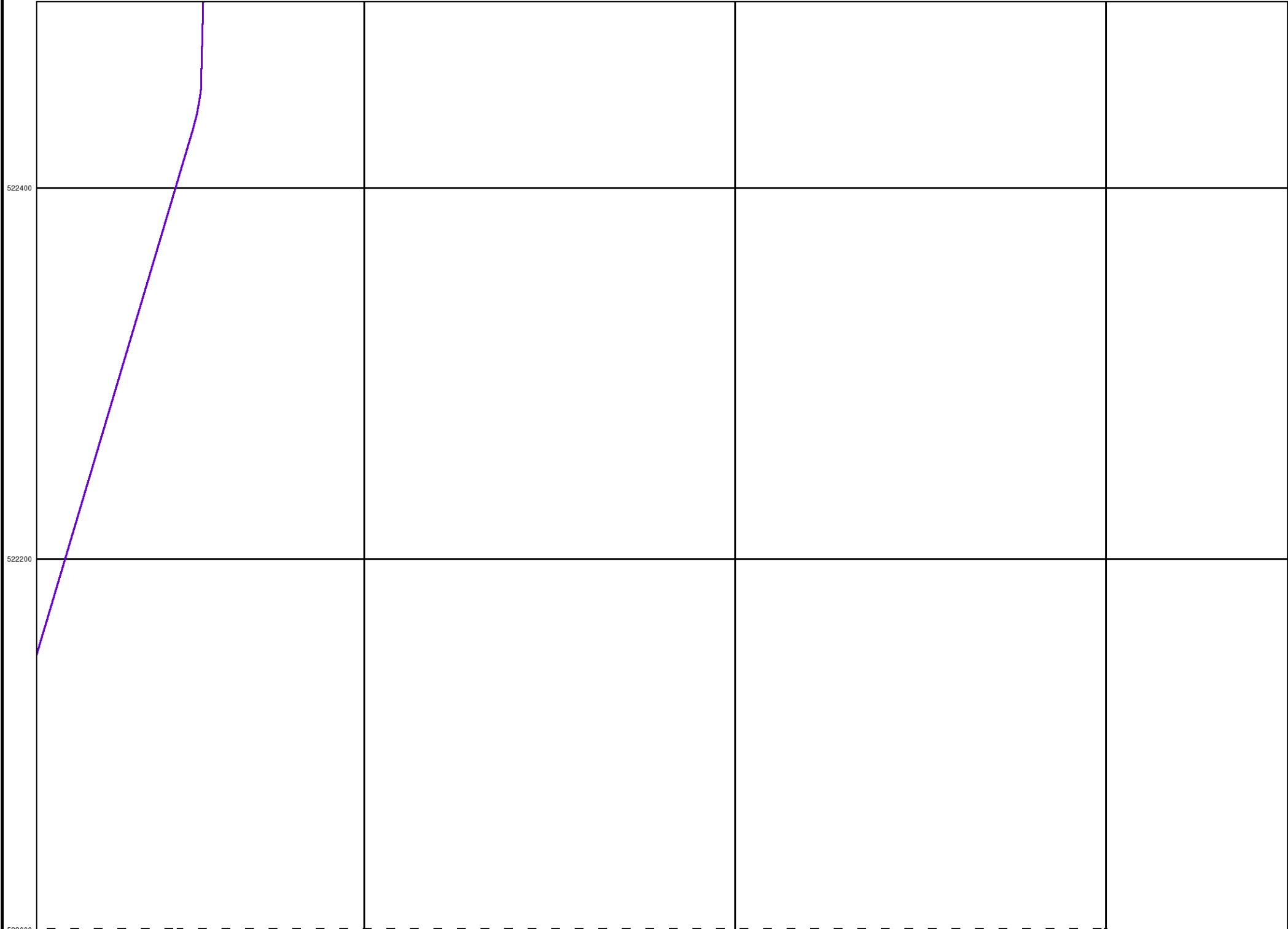

© Crown copyright and Landmark Information Group Limited 2019. All Rights Reserved.



**Supply of Unpublished Survey Information**

**Published 1974**

**Source map scale - 1:1,250**

SUSI maps (Supply of Unpublished Survey Information) were produced between 1972 and 1977, mainly for internal use at Ordnance Survey. These were more of a 'work-in-progress' plan as they showed updates of individual areas on a map. These maps were unpublished, and they do not represent a single moment in time. They were produced at both 1:2,500 and 1:1,250 scales.

**Map Name(s) and Date(s)**

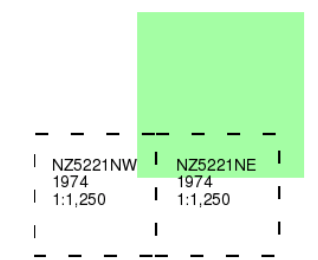

**Historical Map - Segment C10**

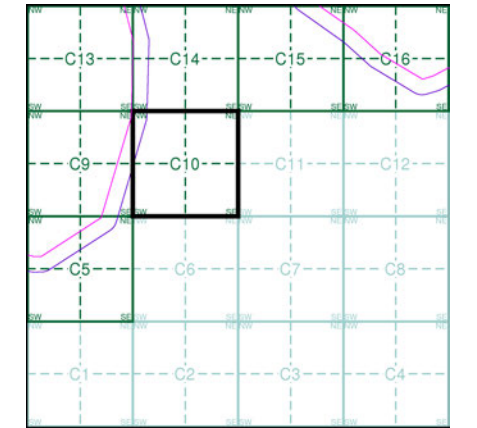

**Order Details**

Order Number: 218629364\_1\_1  
 Customer Ref: 60559231/Teesside Clean Gas  
 National Grid Reference: 452670, 522500  
 Slice: C  
 Site Area (Ha): 1304.99  
 Search Buffer (m): 100

**Site Details**

Teesside Clean Gas Project 1 of 2



Tel:  
 Fax:  
 Web:



### Ordnance Survey Plan

Published 1978 - 1981

Source map scale - 1:1,250

The historical maps shown were reproduced from maps predominantly held at the scale adopted for England, Wales and Scotland in the 1840's. In 1854 the 1:2,500 scale was adopted for mapping urban areas and by 1896 it covered the whole of what were considered to be the cultivated parts of Great Britain. The published date given below is often some years later than the surveyed date. Before 1938, all OS maps were based on the Cassini Projection, with independent surveys of a single county or group of counties, giving rise to significant inaccuracies in outlying areas.

### Map Name(s) and Date(s)

NZ5322NW	1981	1:1,250
NZ5222SE	1981	1:1,250
NZ5321NW	1978	1:1,250

### Historical Map - Segment C10

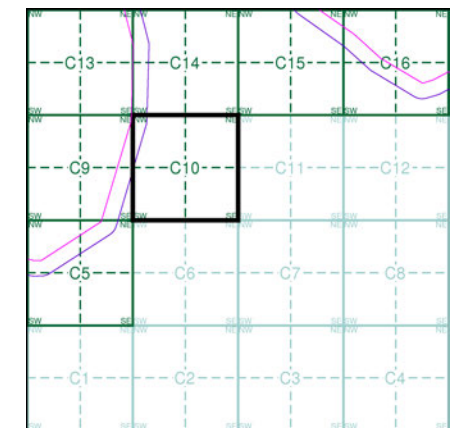

### Order Details

Order Number: 218629364\_1\_1  
 Customer Ref: 60559231/Teesside Clean Gas  
 National Grid Reference: 452670, 522500  
 Slice: C  
 Site Area (Ha): 1304.99  
 Search Buffer (m): 100

### Site Details

Teesside Clean Gas Project 1 of 2



Tel:  
Fax:  
Web:

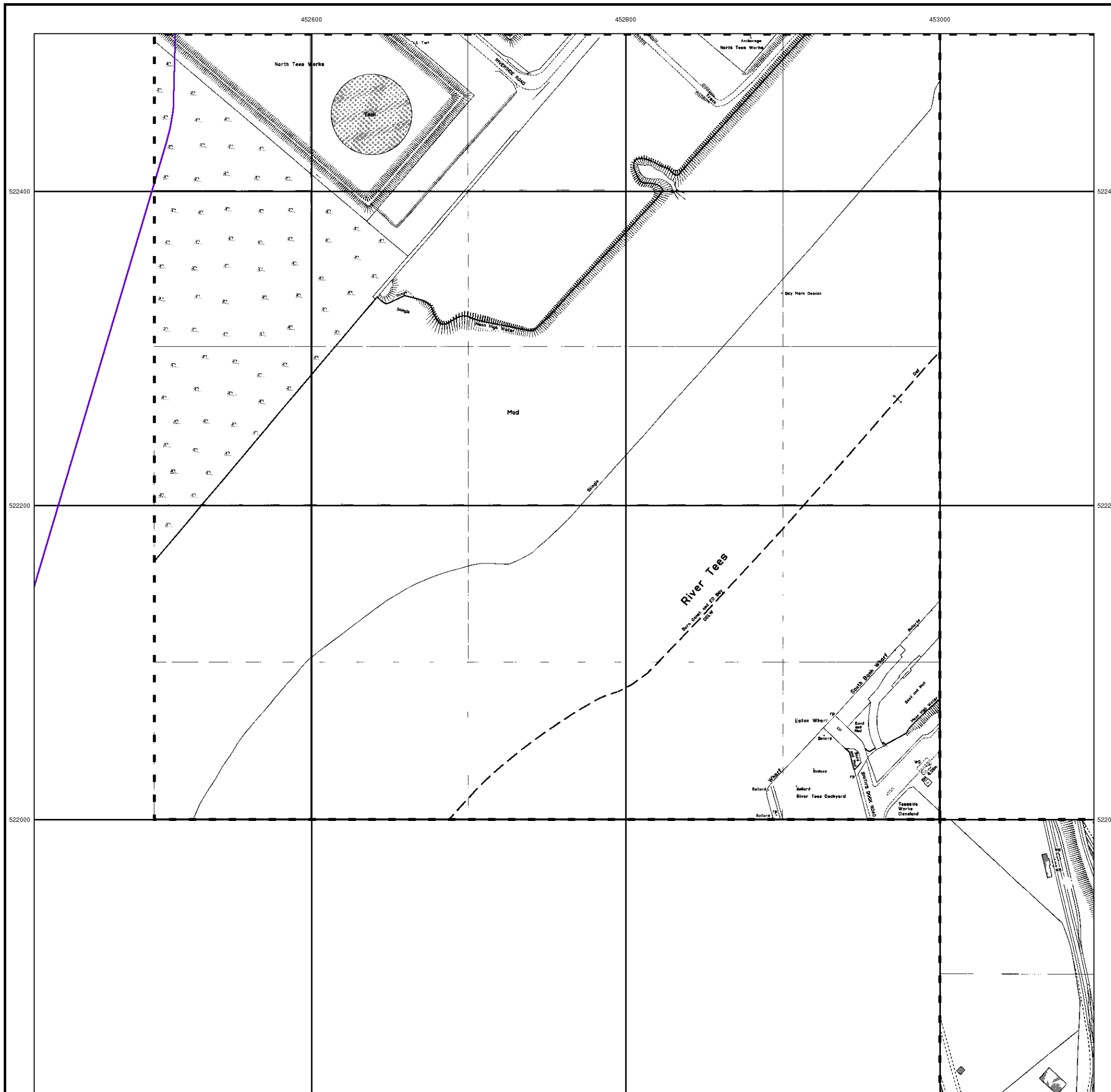
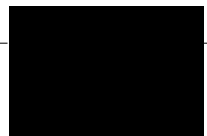



### Additional SIMs

Published 1980 - 1990

Source map scale - 1:1,250

The SIM cards (Ordnance Survey's 'Survey of Information on Microfilm') are further, minor editions of mapping which were produced and published in between the main editions as an area was updated. They date from 1947 to 1994, and contain detailed information on buildings, roads and land-use. These maps were produced at both 1:2,500 and 1:1,250 scales.

### Map Name(s) and Date(s)

NZ5222N	NZ5322N
1980	1980
1:1,250	1:1,250
NZ5222S	NZ5322S
1980	1989
1:1,250	1:1,250
NZ5221N	NZ5321N
1990	1987
1:1,250	1:1,250

### Historical Map - Segment C10

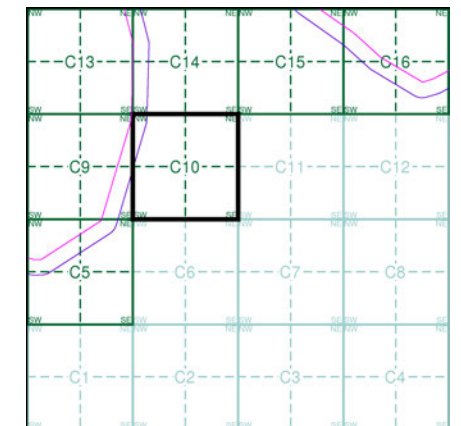

### Order Details

Order Number: 218629364\_1\_1  
 Customer Ref: 60559231/Teesside Clean Gas  
 National Grid Reference: 452670, 522500  
 Slice: C  
 Site Area (Ha): 1304.99  
 Search Buffer (m): 100

### Site Details

Teesside Clean Gas Project 1 of 2



Tel:  
 Fax:  
 Web:

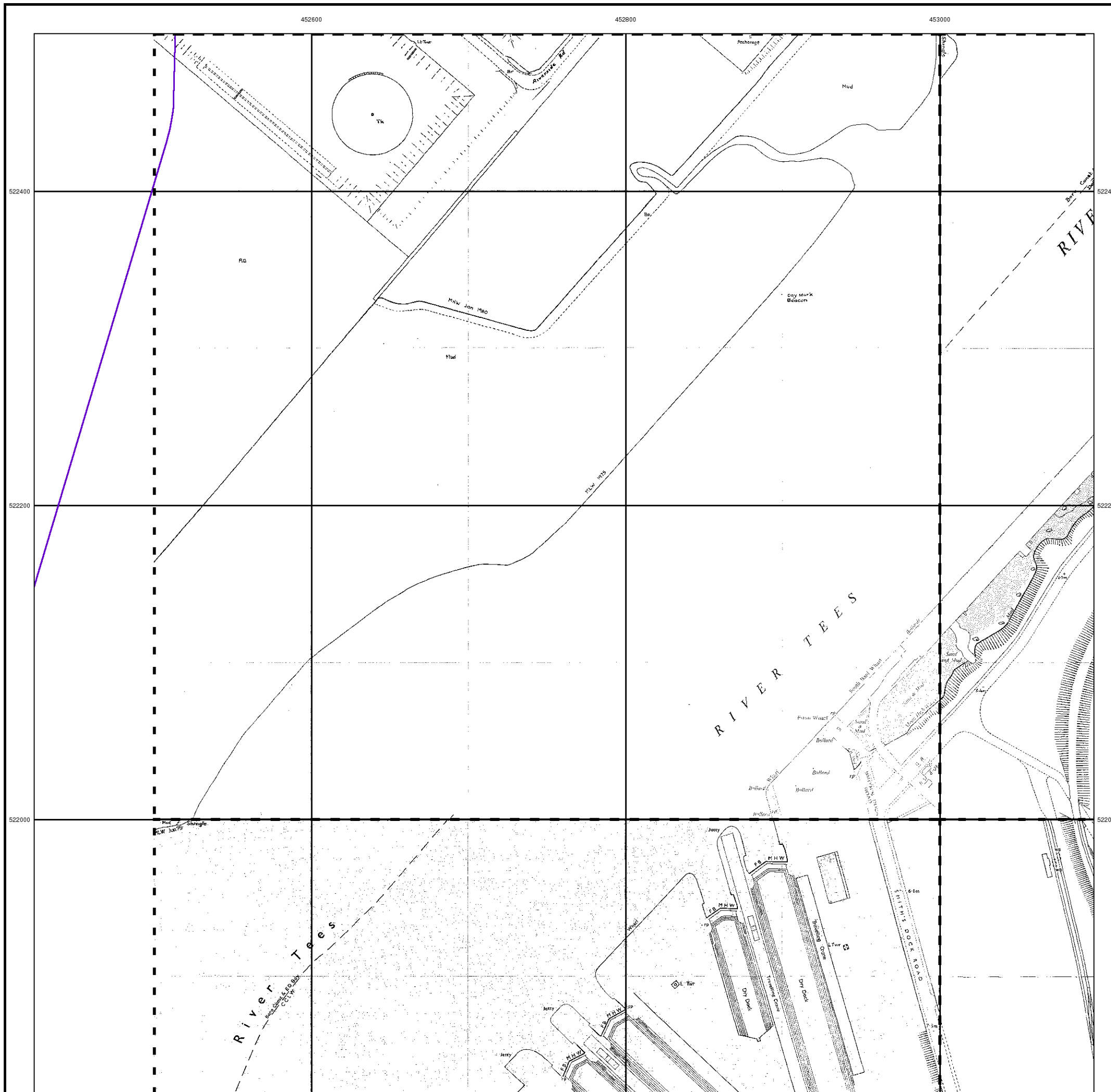



452600

452800

453000

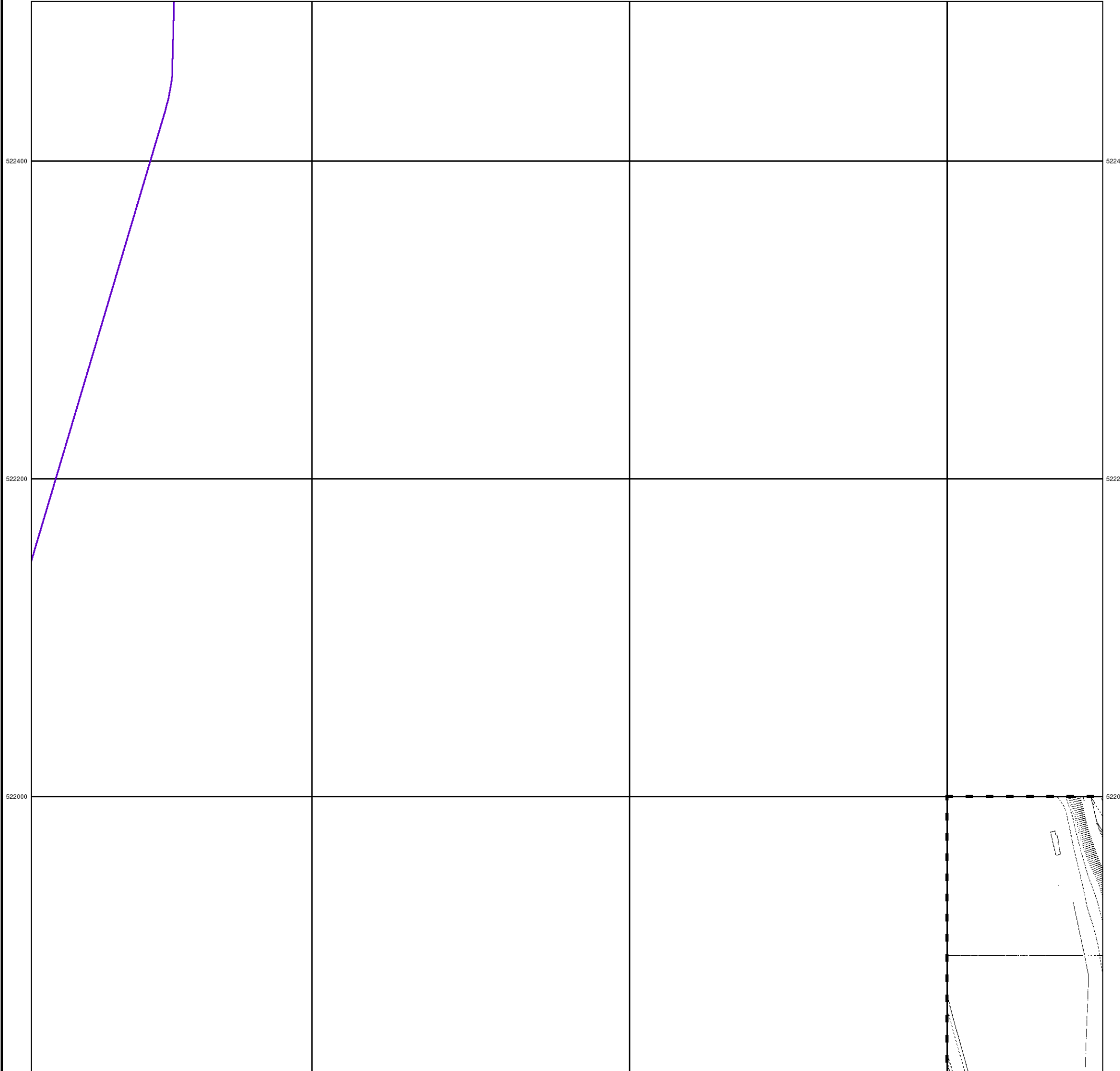

**Additional SIMs**

**Published 1989**

**Source map scale - 1:1,250**

The SIM cards (Ordnance Survey's 'Survey of Information on Microfilm') are further, minor editions of mapping which were produced and published in between the main editions as an area was updated. They date from 1947 to 1994, and contain detailed information on buildings, roads and land-use. These maps were produced at both 1:2,500 and 1:1,250 scales.

**Map Name(s) and Date(s)**

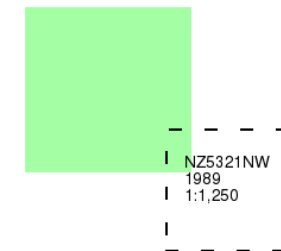

**Historical Map - Segment C10**

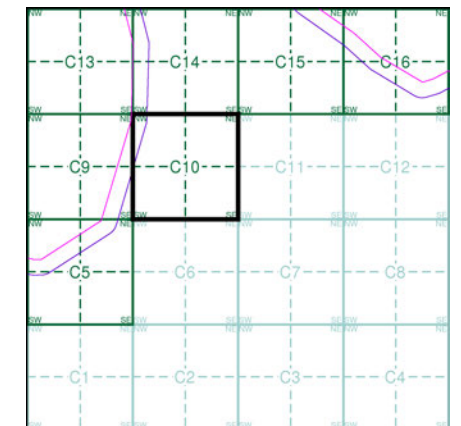

**Order Details**

Order Number: 218629364\_1\_1  
 Customer Ref: 60559231/Teesside Clean Gas  
 National Grid Reference: 452670, 522500  
 Slice: C  
 Site Area (Ha): 1304.99  
 Search Buffer (m): 100

**Site Details**

Teesside Clean Gas Project 1 of 2



Tel:  
 Fax:  
 Web:

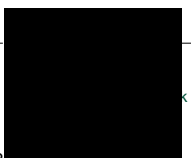



### Large-Scale National Grid Data

Published 1993

Source map scale - 1:1,250

'Large Scale National Grid Data' superseded S M cards (Ordnance Survey's 'Survey of Information on Microfilm') in 1992, and continued to be produced until 1999. These maps were the fore-runners of digital mapping and so provide detailed information on houses and roads, but tend to show less topographic features such as vegetation. These maps were produced at both 1:2,500 and 1:1,250 scales.

### Map Name(s) and Date(s)

UZ5222NW	UZ5222NE	UZ5322NW
1993	1993	1993
1:1,250	1:1,250	1:1,250
UZ5222SW	UZ5222SE	UZ5322SW
1993	1993	1993
1:1,250	1:1,250	1:1,250
UZ5221NW	UZ5221NE	UZ5321NW
1993	1993	1993
1:1,250	1:1,250	1:1,250

### Historical Map - Segment C10

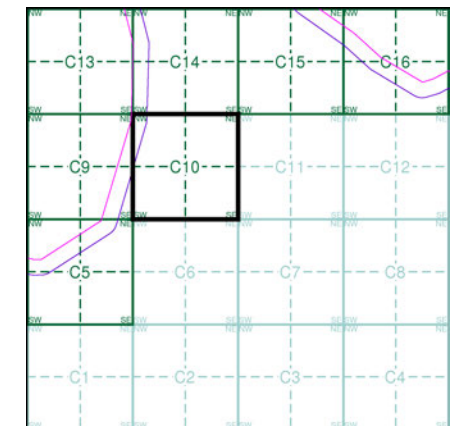

### Order Details

Order Number: 218629364\_1\_1  
 Customer Ref: 60559231/Teesside Clean Gas  
 National Grid Reference: 452670, 522500  
 Slice: C  
 Site Area (Ha): 1304.99  
 Search Buffer (m): 100

### Site Details

Teesside Clean Gas Project 1 of 2



Tel:  
 Fax:  
 Web:

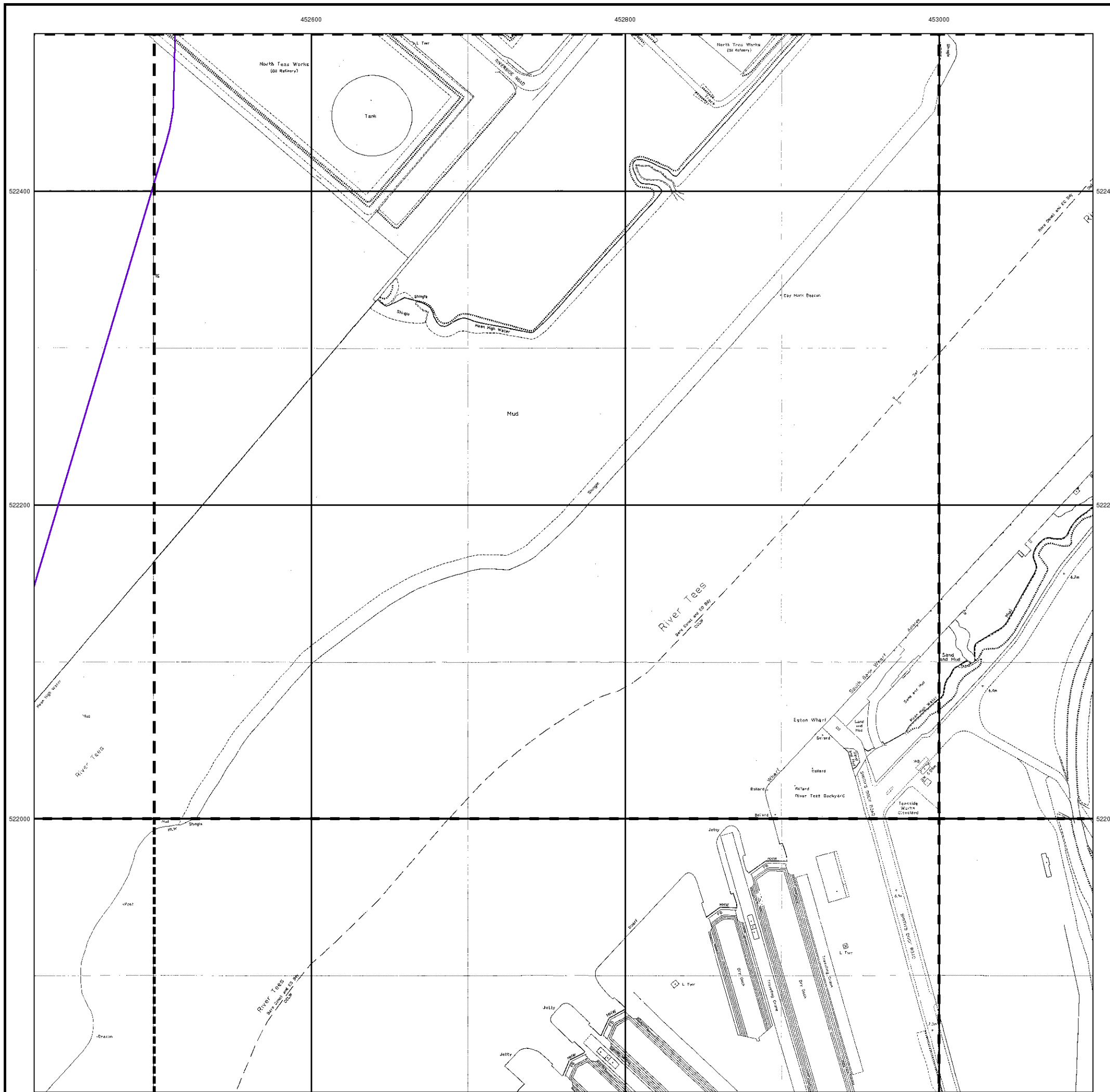
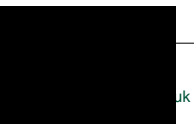

452600

452800

453000



### Large-Scale National Grid Data

Published 1994

Source map scale - 1:1,250

'Large Scale National Grid Data' superseded S M cards (Ordnance Survey's 'Survey of Information on Microfilm') in 1992, and continued to be produced until 1999. These maps were the fore-runners of digital mapping and so provide detailed information on houses and roads, but tend to show less topographic features such as vegetation. These maps were produced at both 1:2,500 and 1:1,250 scales.

### Map Name(s) and Date(s)

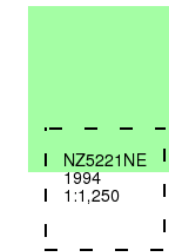

### Historical Map - Segment C10

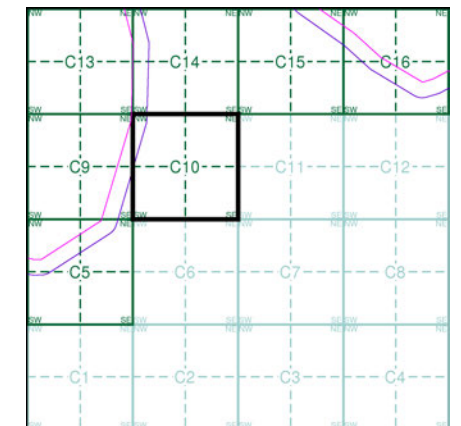

### Order Details

Order Number: 218629364\_1\_1  
 Customer Ref: 60559231/Teesside Clean Gas  
 National Grid Reference: 452670, 522500  
 Slice: C  
 Site Area (Ha): 1304.99  
 Search Buffer (m): 100

### Site Details

Teesside Clean Gas Project 1 of 2



Tel:  
Fax:  
Web

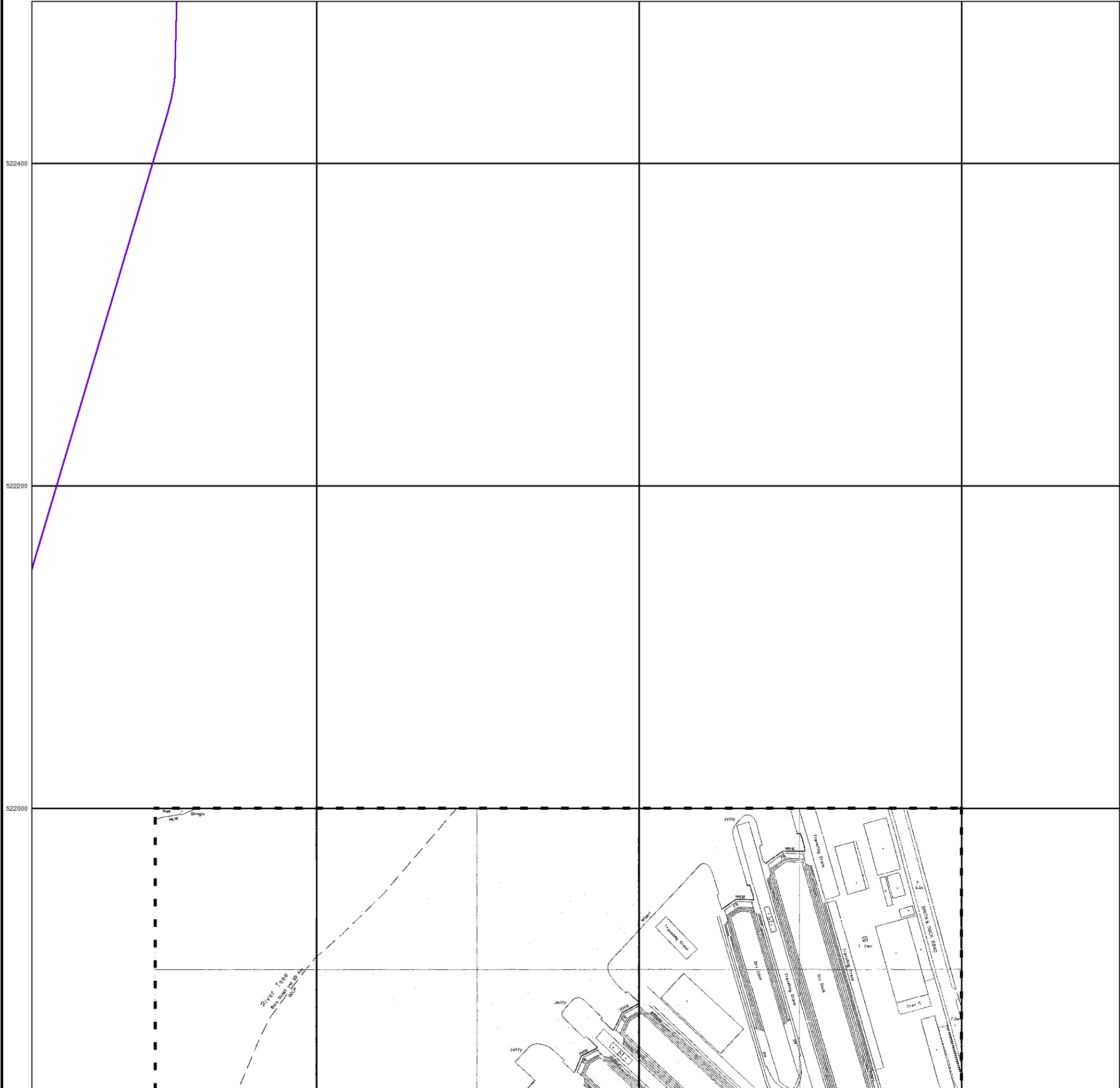

452600

452800

453000



522400

522400

522200

522200

522000

522000



## Historical Aerial Photography

Published 2000

This aerial photography was produced by Getmapping, these vertical aerial photographs provide a seamless, full colour survey of the whole of Great Britain

### Historical Aerial Photography - Segment C10

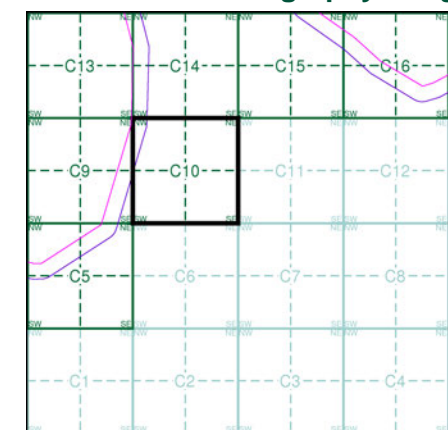

### Order Details

Order Number: 218629364\_1\_1  
 Customer Ref: 60559231/Teesside Clean Gas  
 National Grid Reference: 452670, 522500  
 Slice: C  
 Site Area (Ha): 1304.99  
 Search Buffer (m): 100

### Site Details

Teesside Clean Gas Project 1 of 2



Tel:  
 Fax:  
 Web:

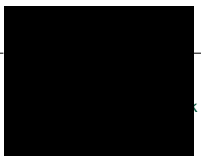

# Historical Mapping Legends

## Ordnance Survey County Series and Ordnance Survey Plan 1:2,500

**Quarry** **Gravel Pit** **Sand Pit**  
**Clay Pit** **Shingle** **Refuse Heap**  
**Sloping Masonry** **Flat Rock**  
**Marsh** **Reeds** **Osiers**  
**Rough Pasture** **Furze** **Wood**  
**Mixed Wood** **Brushwood** **Orchard**  
**Fir** **Ford** **Stepping Stones**  
**Ferry** **Waterfall** **Lock**  
**Trig. Station** **Altitude at Trig. Station**  
**B.M. 325.9** **Bench Mark** **Surface Level**  
**Arrow denotes flow of water** **Antiquities (site of)**  
**Cutting** **Embankment**  
**Railway crossing Road** **Level Crossing** **Road crossing Railway**  
**Railway crossing River or Canal** **Road over single stream** **Road over River or Canal**  
**County Boundary (Geographical)**  
**County & Civil Parish Boundary**  
**Administrative County & Civil Parish Boundary**  
**County Borough Boundary (England)**  
**Co. Boro. Bdy.**  
**County Burgh Boundary (Scotland)**  
**Boundary Post or Stone** **Police Call Box**  
**B.R.** **Bridle Road** **P** **Pump**  
**E.P.** **Electricity Pylon** **S.P.** **Signal Post**  
**F.B.** **Foot Bridge** **Sl.** **Sluice**  
**F.P.** **Foot Path** **Sp.** **Spring**  
**G.P.** **Guide Post or Board** **T.C.B.** **Telephone Call Box**  
**M.S.** **Mile Stone** **Tr.** **Trough**  
**M.P. M.R.** **Mooring Post or Ring** **W** **Well**

## Ordnance Survey Plan, Additional SIMs and Supply of Unpublished Survey Information 1:2,500 and 1:1,250

**Inactive Quarry, Chalk Pit or Clay Pit** **Active Quarry, Chalk Pit or Clay Pit**  
**Rock** **Boulders**  
**Cliff** **Slopes** **Top**  
**Roofed Building** **Glazed Roof Building**  
**Sloping Masonry** **Archway**  
**Non-Coniferous Tree (surveyed)** **Coniferous Tree (surveyed)**  
**Non-Coniferous Trees (not surveyed)** **Coniferous Trees (not surveyed)**  
**Orchard Tree** **Scrub** **Bracken**  
**Coppice, Osier** **Reeds** **Marsh, Saltings**  
**Rough Grassland** **Heath** **Culvert**  
**Direction of water flow** **Bench Mark** **Antiquity (site of)**  
**Cave Entrance** **Triangulation Station** **Electricity Pylon**  
**Electricity Transmission Line**  
**County Boundary (Geographical)**  
**County & Civil Parish Boundary**  
**Civil Parish Boundary**  
**Admin. County or County Bor. Boundary**  
**London Borough Boundary**  
**Symbol marking point where boundary mereing changes**  
**BH** **Beer House** **P** **Pillar, Pole or Post**  
**BP, BS** **Boundary Post or Stone** **PO** **Post Office**  
**Cn, C** **Capstan, Crane** **PC** **Public Convenience**  
**Chy** **Chimney** **PH** **Public House**  
**D Fn** **Drinking Fountain** **Pp** **Pump**  
**EI P** **Electricity Pillar or Post** **SB, S Br** **Signal Box or Bridge**  
**FAP** **Fire Alarm Pillar** **SP, SL** **Signal Post or Light**  
**FB** **Foot Bridge** **Spr** **Spring**  
**GP** **Guide Post** **Tk** **Tank or Track**  
**H** **Hydrant or Hydraulic** **TCB** **Telephone Call Box**  
**LC** **Level Crossing** **TCP** **Telephone Call Post**  
**MH** **Manhole** **Tr** **Trough**  
**MP** **Mile Post or Mooring Post** **Wr Pt, Wr T** **Water Point, Water Tap**  
**MS** **Mile Stone** **W** **Well**  
**NTL** **Normal Tidal Limit** **Wd Pp** **Wind Pump**

## Large-Scale National Grid Data 1:2,500 and 1:1,250

**Cliff** **Slopes** **Top**  
**Rock** **Rock (scattered)**  
**Boulders** **Boulders (scattered)**  
**Positioned Boulder** **Scree**  
**Non-Coniferous Tree (surveyed)** **Coniferous Tree (surveyed)**  
**Non-Coniferous Trees (not surveyed)** **Coniferous Trees (not surveyed)**  
**Orchard Tree** **Scrub** **Bracken**  
**Coppice, Osier** **Reeds** **Marsh, Saltings**  
**Rough Grassland** **Heath** **Culvert**  
**Direction of water flow** **Triangulation Station** **Antiquity (site of)**  
**Electricity Transmission Line** **Electricity Pylon**  
**B.M. 231.60m** **Bench Mark** **Buildings with Building Seed**  
**Roofed Building** **Glazed Roof Building**  
**Civil parish/community boundary**  
**District boundary**  
**County boundary**  
**Boundary post/stone**  
**Boundary mereing symbol (note: these always appear in opposed pairs or groups of three)**  
**Bks** **Barracks** **P** **Pillar, Pole or Post**  
**Bty** **Battery** **PO** **Post Office**  
**Cemy** **Cemetery** **PC** **Public Convenience**  
**Chy** **Chimney** **Pp** **Pump**  
**Cis** **Cistern** **Ppg Sta** **Pumping Station**  
**Dismtd Rly** **Dismantled Railway** **PW** **Place of Worship**  
**EI Gen Sta** **Electricity Generating Station** **Sewage Ppg Sta** **Sewage Pumping Station**  
**EI P** **Electricity Pole, Pillar** **SB, S Br** **Signal Box or Bridge**  
**EI Sub Sta** **Electricity Sub Station** **SP, SL** **Signal Post or Light**  
**FB** **Filter Bed** **Spr** **Spring**  
**Fn / D Fn** **Fountain / Drinking Ftn.** **Tk** **Tank or Track**  
**Gas Gov** **Gas Valve Compound** **Tr** **Trough**  
**GVC** **Gas Governor** **Wd Pp** **Wind Pump**  
**GP** **Guide Post** **Wr Pt, Wr T** **Water Point, Water Tap**  
**MH** **Manhole** **Wks** **Works (building or area)**  
**MP, MS** **Mile Post or Mile Stone** **W** **Well**



## Historical Mapping & Photography included:

Mapping Type	Scale	Date	Pg
Durham	1:2,500	1857	2
Durham	1:2,500	1898 - 1899	3
Durham	1:2,500	1916 - 1917	4
Durham	1:2,500	1940 - 1941	5
Ordnance Survey Plan	1:2,500	1969	6
Ordnance Survey Plan	1:2,500	1979 - 1981	7
Additional SIMs	1:2,500	1984	8
Large-Scale National Grid Data	1:1,250	1993	9
Large-Scale National Grid Data	1:2,500	1993	10
Historical Aerial Photography	1:2,500	2000	11

## Historical Map - Segment C13

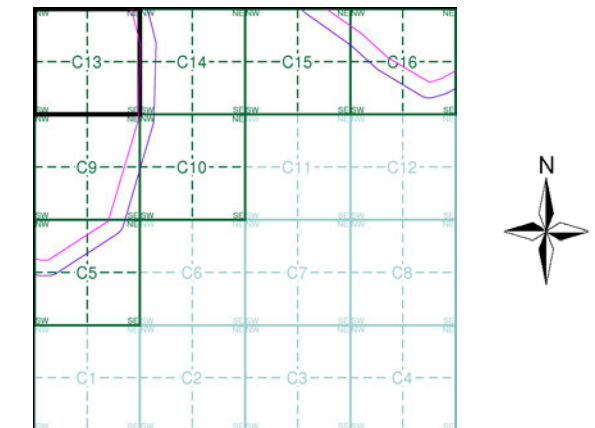

## Order Details

Order Number: 218629364\_1\_1  
 Customer Ref: 60559231/Teesside Clean Gas  
 National Grid Reference: 452670, 522500  
 Slice: C  
 Site Area (Ha): 1304.99  
 Search Buffer (m): 100

## Site Details

Teesside Clean Gas Project 1 of 2



Tel:  
Fax:  
Web:

451800

452000

452200

452400



### Durham

Published 1857

Source map scale - 1:2,500

The historical maps shown were reproduced from maps predominantly held at the scale adopted for England, Wales and Scotland in the 1840's. In 1854 the 1:2,500 scale was adopted for mapping urban areas and by 1896 it covered the whole of what were considered to be the cultivated parts of Great Britain. The published date given below is often some years later than the surveyed date. Before 1938, all OS maps were based on the Cassini Projection, with independent surveys of a single county or group of counties, giving rise to significant inaccuracies in outlying areas.

### Map Name(s) and Date(s)

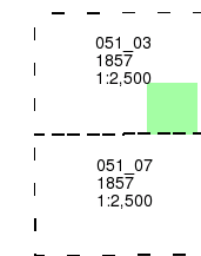

### Historical Map - Segment C13

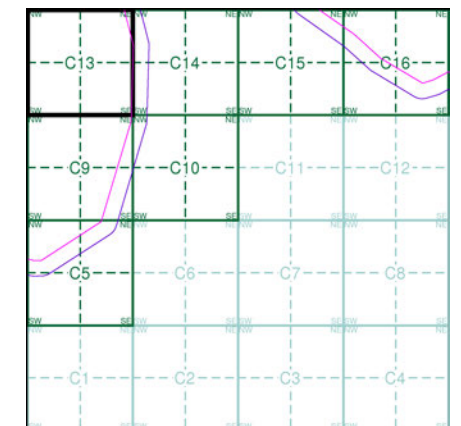

### Order Details

Order Number: 218629364\_1\_1  
 Customer Ref: 60559231/Teesside Clean Gas  
 National Grid Reference: 452670, 522500  
 Slice: C  
 Site Area (Ha): 1304.99  
 Search Buffer (m): 100

### Site Details

Teesside Clean Gas Project 1 of 2



Tel:  
Fax:  
Web:

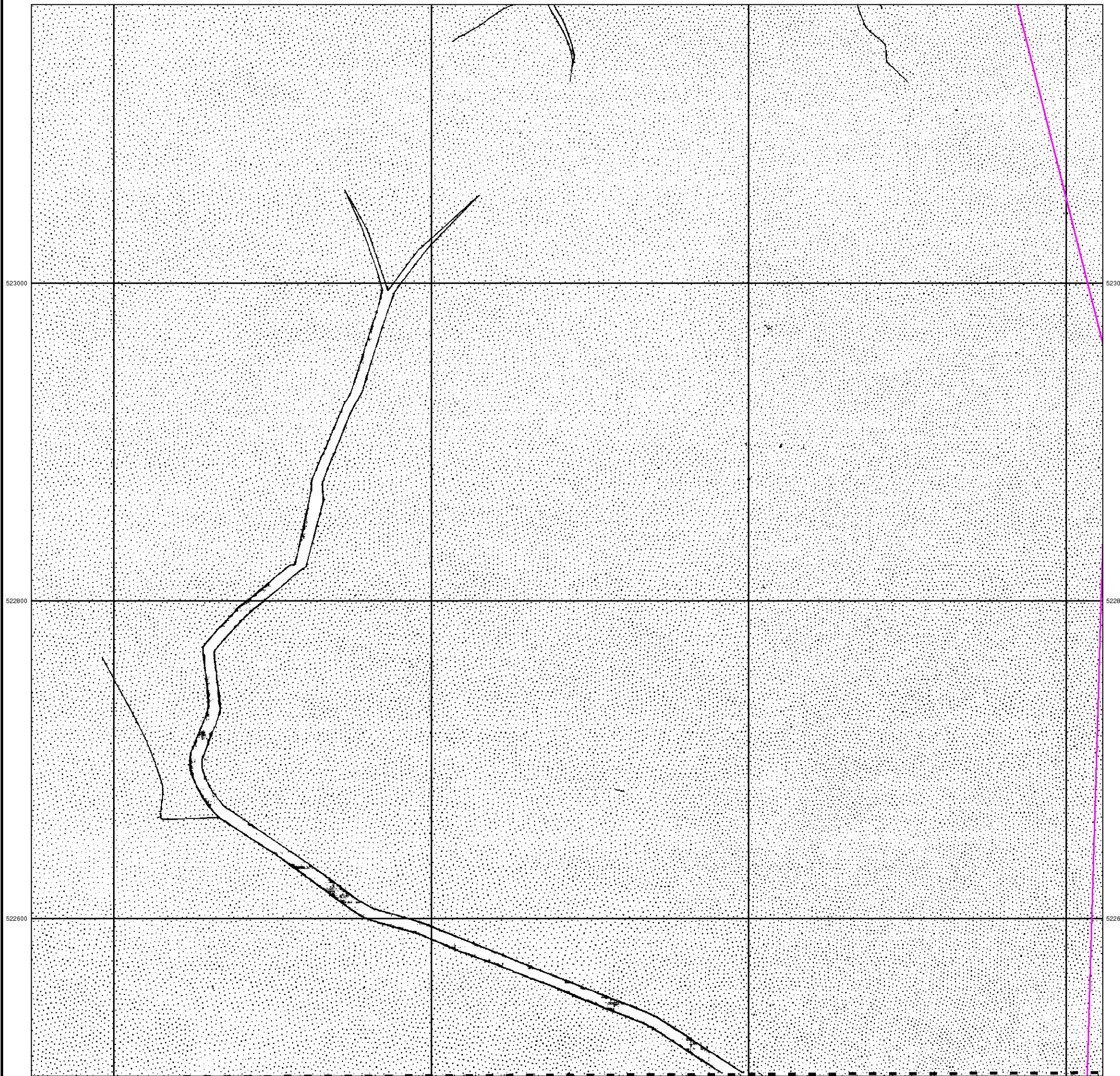
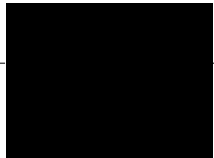



### Durham

Published 1898 - 1899

Source map scale - 1:2,500

The historical maps shown were reproduced from maps predominantly held at the scale adopted for England, Wales and Scotland in the 1840's. In 1854 the 1:2,500 scale was adopted for mapping urban areas and by 1896 it covered the whole of what were considered to be the cultivated parts of Great Britain. The published date given below is often some years later than the surveyed date. Before 1938, all OS maps were based on the Cassini Projection, with independent surveys of a single county or group of counties, giving rise to significant inaccuracies in outlying areas.

### Map Name(s) and Date(s)

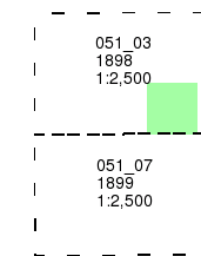

### Historical Map - Segment C13

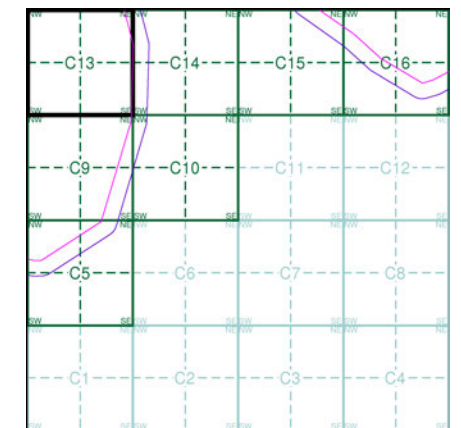

### Order Details

Order Number: 218629364\_1\_1  
 Customer Ref: 60559231/Teesside Clean Gas  
 National Grid Reference: 452670, 522500  
 Slice: C  
 Site Area (Ha): 1304.99  
 Search Buffer (m): 100

### Site Details

Teesside Clean Gas Project 1 of 2



Tel:  
Fax:  
Web:

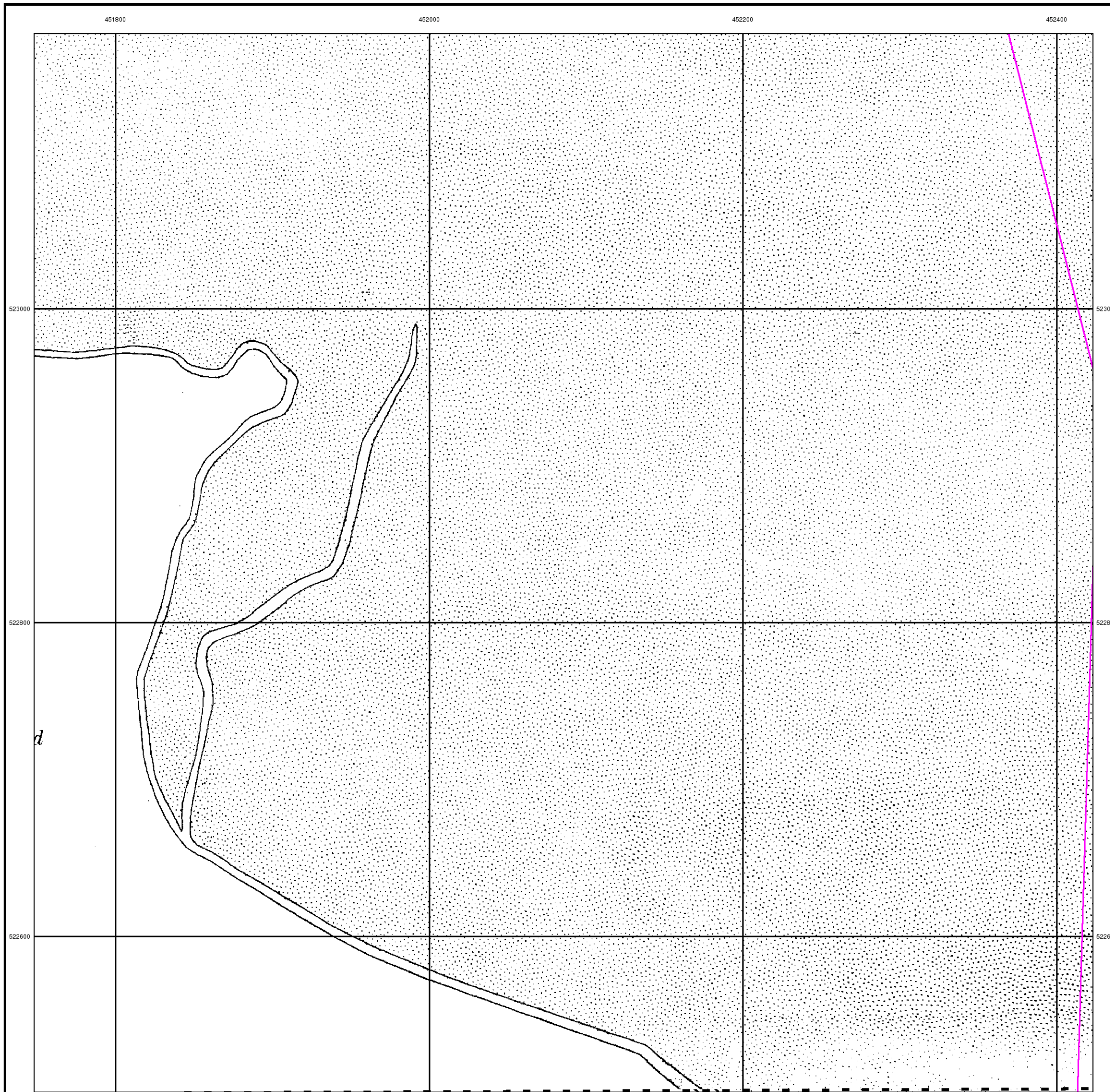
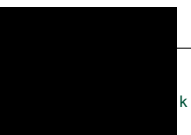



## Durham

Published 1916 - 1917

Source map scale - 1:2,500

The historical maps shown were reproduced from maps predominantly held at the scale adopted for England, Wales and Scotland in the 1840's. In 1854 the 1:2,500 scale was adopted for mapping urban areas and by 1896 it covered the whole of what were considered to be the cultivated parts of Great Britain. The published date given below is often some years later than the surveyed date. Before 1938, all OS maps were based on the Cassini Projection, with independent surveys of a single county or group of counties, giving rise to significant inaccuracies in outlying areas.

### Map Name(s) and Date(s)

051_03	1916	1:2,500
051_07	1917	1:2,500

### Historical Map - Segment C13

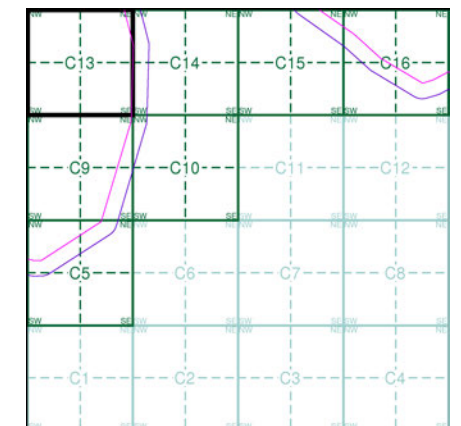

### Order Details

Order Number: 218629364\_1\_1  
 Customer Ref: 60559231/Teesside Clean Gas  
 National Grid Reference: 452670, 522500  
 Slice: C  
 Site Area (Ha): 1304.99  
 Search Buffer (m): 100

### Site Details

Teesside Clean Gas Project 1 of 2



Tel:  
 Fax:  
 Web:

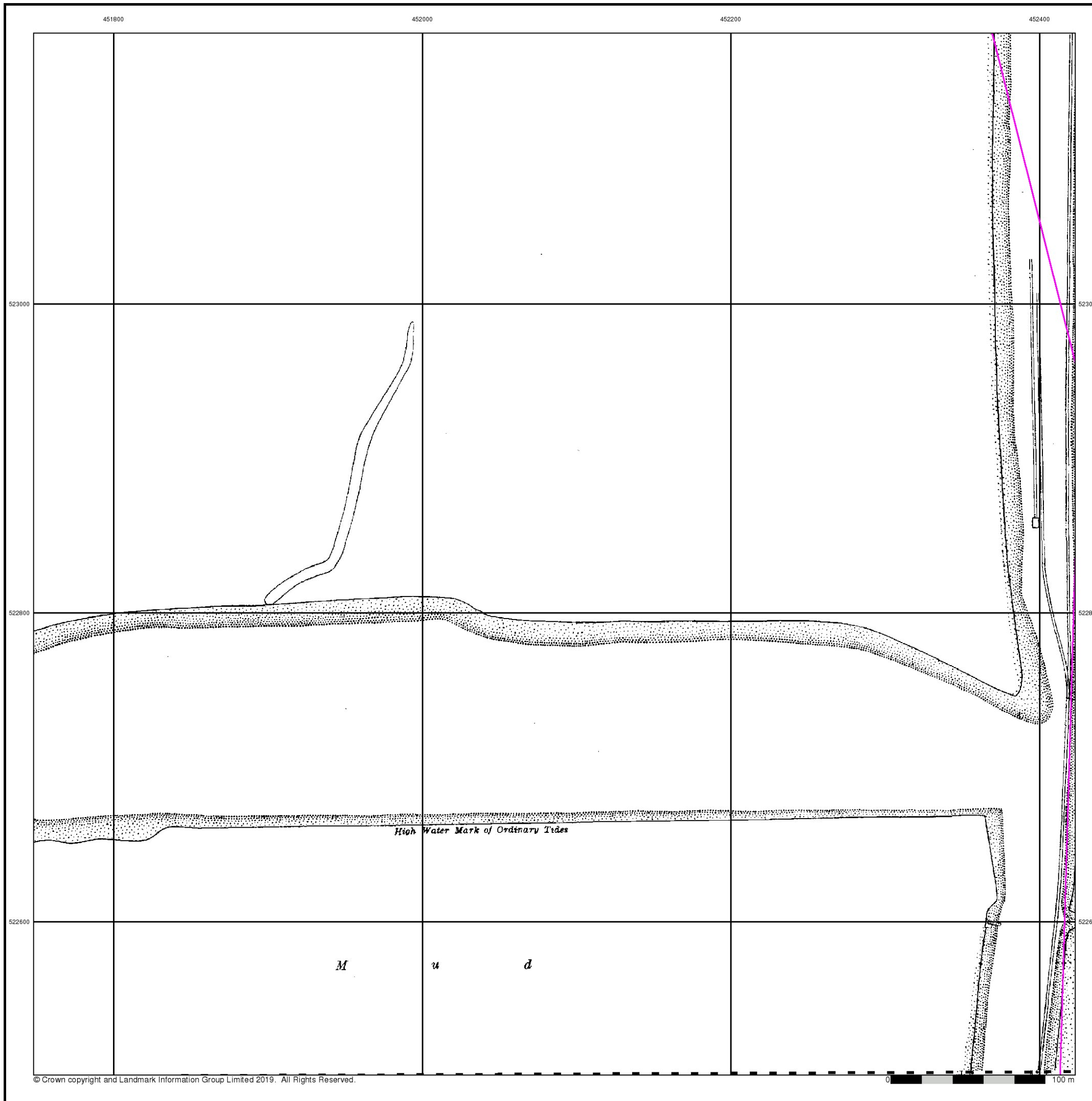





### Durham

Published 1940 - 1941

Source map scale - 1:2,500

The historical maps shown were reproduced from maps predominantly held at the scale adopted for England, Wales and Scotland in the 1840's. In 1854 the 1:2,500 scale was adopted for mapping urban areas and by 1896 it covered the whole of what were considered to be the cultivated parts of Great Britain. The published date given below is often some years later than the surveyed date. Before 1938, all OS maps were based on the Cassini Projection, with independent surveys of a single county or group of counties, giving rise to significant inaccuracies in outlying areas.

### Map Name(s) and Date(s)

051_03	1940	1:2,500
051_07	1941	1:2,500

### Historical Map - Segment C13

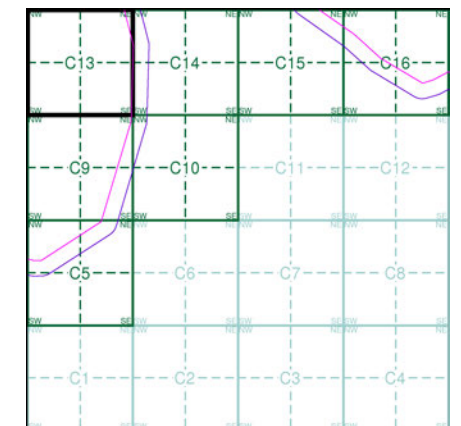

### Order Details

Order Number: 218629364\_1\_1  
 Customer Ref: 60559231/Teesside Clean Gas  
 National Grid Reference: 452670, 522500  
 Slice: C  
 Site Area (Ha): 1304.99  
 Search Buffer (m): 100

### Site Details

Teesside Clean Gas Project 1 of 2



Tel:  
Fax:  
Web:

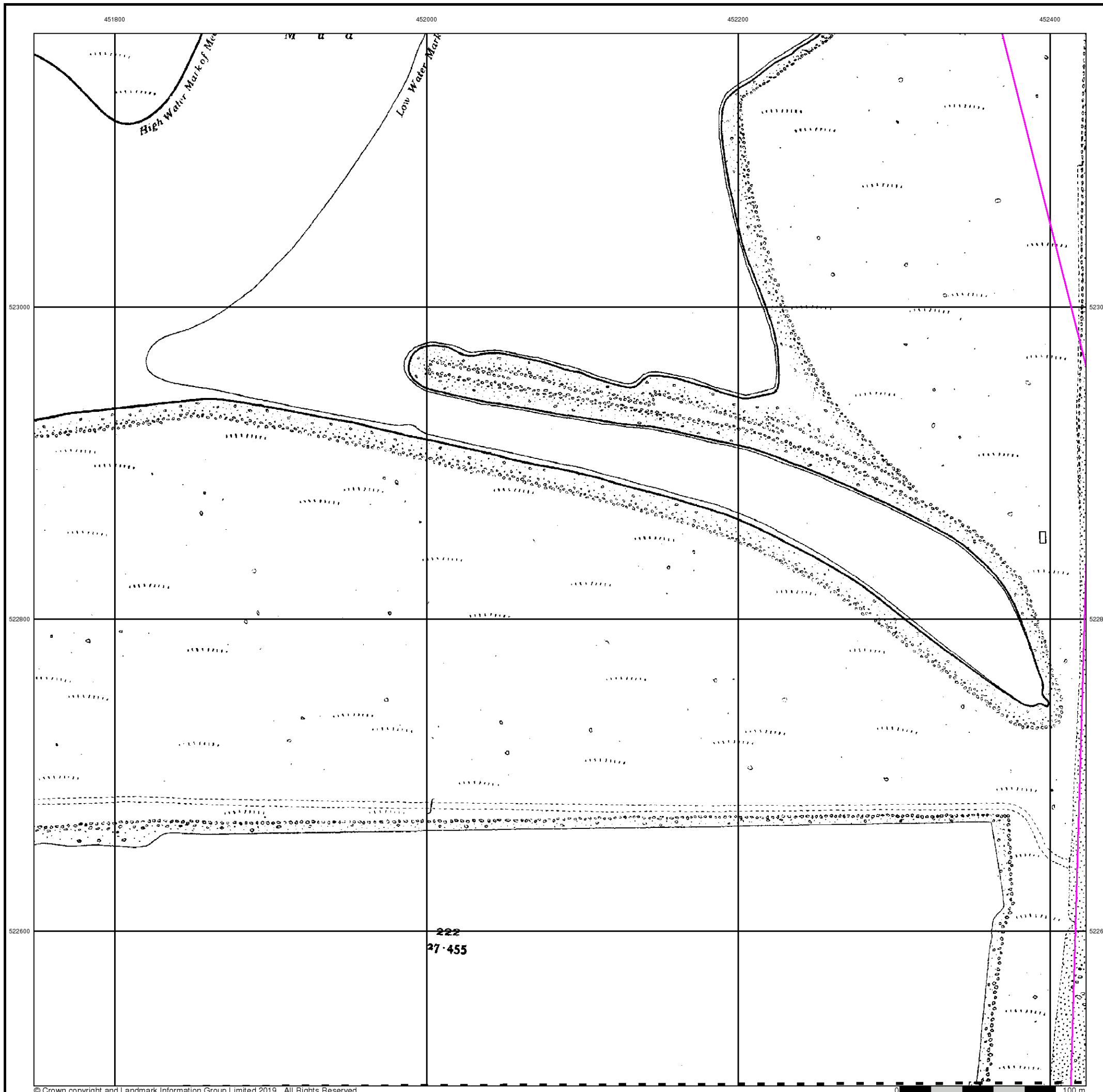



### Ordnance Survey Plan

Published 1969

Source map scale - 1:2,500

The historical maps shown were reproduced from maps predominantly held at the scale adopted for England, Wales and Scotland in the 1840's. In 1854 the 1:2,500 scale was adopted for mapping urban areas and by 1896 it covered the whole of what were considered to be the cultivated parts of Great Britain. The published date given below is often some years later than the surveyed date. Before 1938, all OS maps were based on the Cassini Projection, with independent surveys of a single county or group of counties, giving rise to significant inaccuracies in outlying areas.

### Map Name(s) and Date(s)

NZ5123 1969 1:2,500	NZ5223 1969 1:2,500
NZ5122 1969 1:2,500	NZ5222 1969 1:2,500

### Historical Map - Segment C13

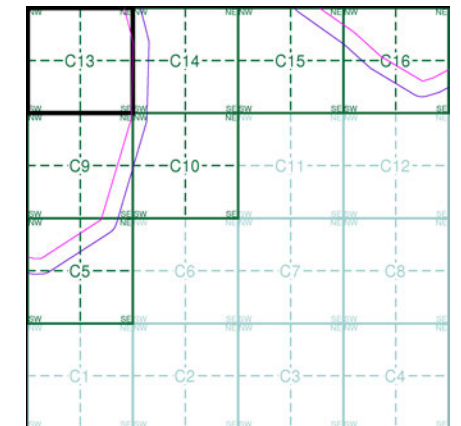

### Order Details

Order Number: 218629364\_1\_1  
 Customer Ref: 60559231/Teesside Clean Gas  
 National Grid Reference: 452670, 522500  
 Slice: C  
 Site Area (Ha): 1304.99  
 Search Buffer (m): 100

### Site Details

Teesside Clean Gas Project 1 of 2



Tel:  
 Fax:  
 Web:

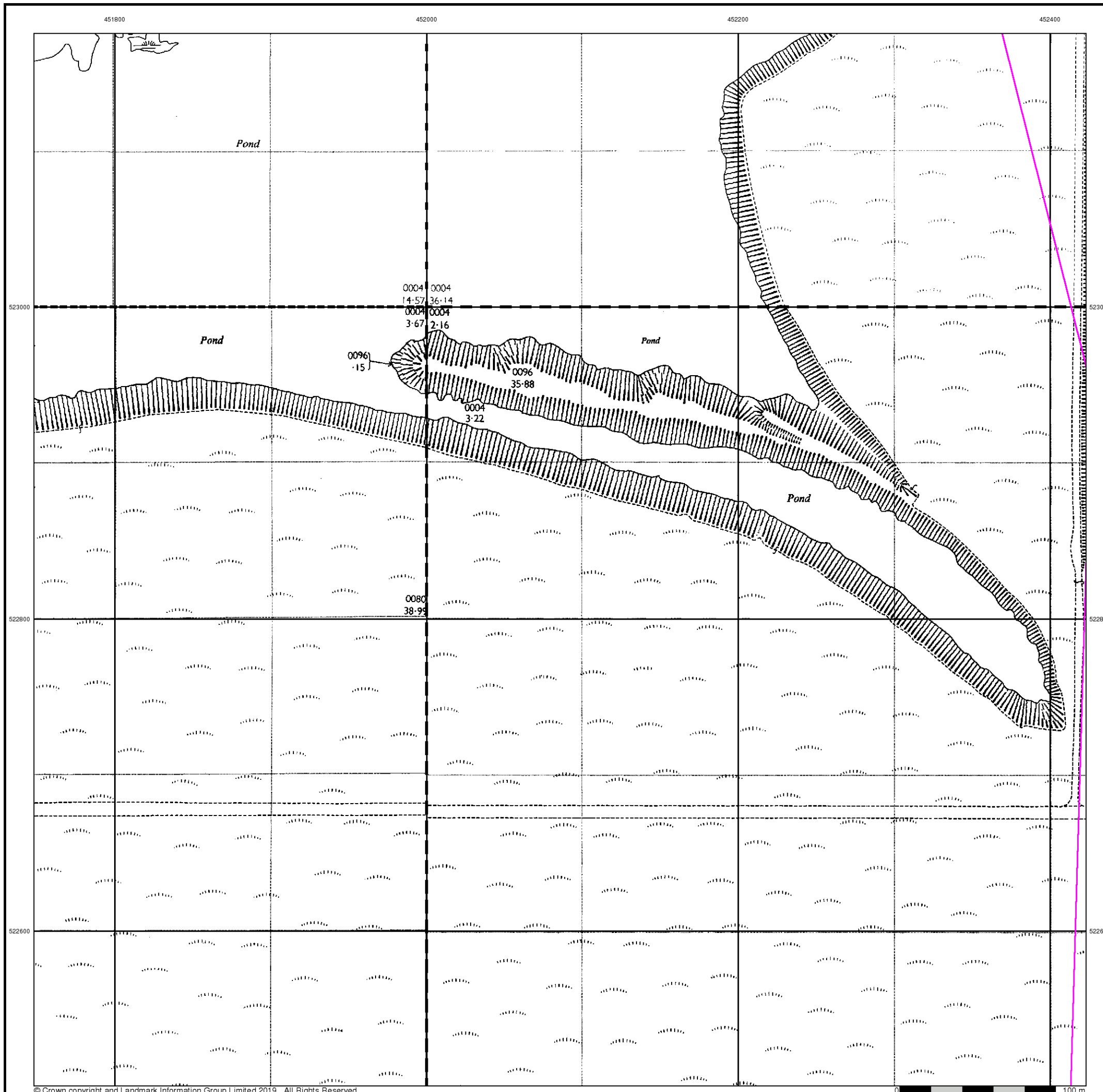
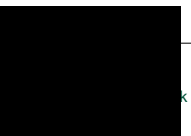



### Ordnance Survey Plan

Published 1979 - 1981

Source map scale - 1:2,500

The historical maps shown were reproduced from maps predominantly held at the scale adopted for England, Wales and Scotland in the 1840's. In 1854 the 1:2,500 scale was adopted for mapping urban areas and by 1896 it covered the whole of what were considered to be the cultivated parts of Great Britain. The published date given below is often some years later than the surveyed date. Before 1938, all OS maps were based on the Cassini Projection, with independent surveys of a single county or group of counties, giving rise to significant inaccuracies in outlying areas.

### Map Name(s) and Date(s)

NZ5123	1979	1:2,500
NZ5122	1981	1:2,500

### Historical Map - Segment C13

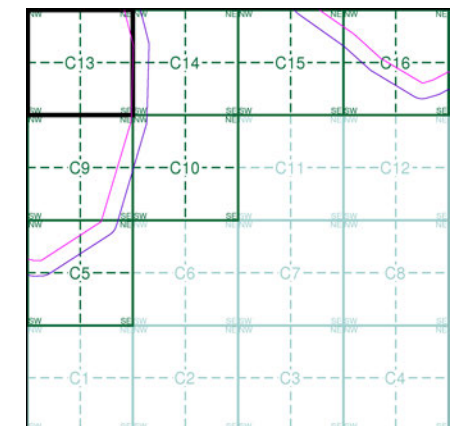

### Order Details

Order Number: 218629364\_1\_1  
 Customer Ref: 60559231/Teesside Clean Gas  
 National Grid Reference: 452670, 522500  
 Slice: C  
 Site Area (Ha): 1304.99  
 Search Buffer (m): 100

### Site Details

Teesside Clean Gas Project 1 of 2



Tel:  
Fax:  
Web:

uk

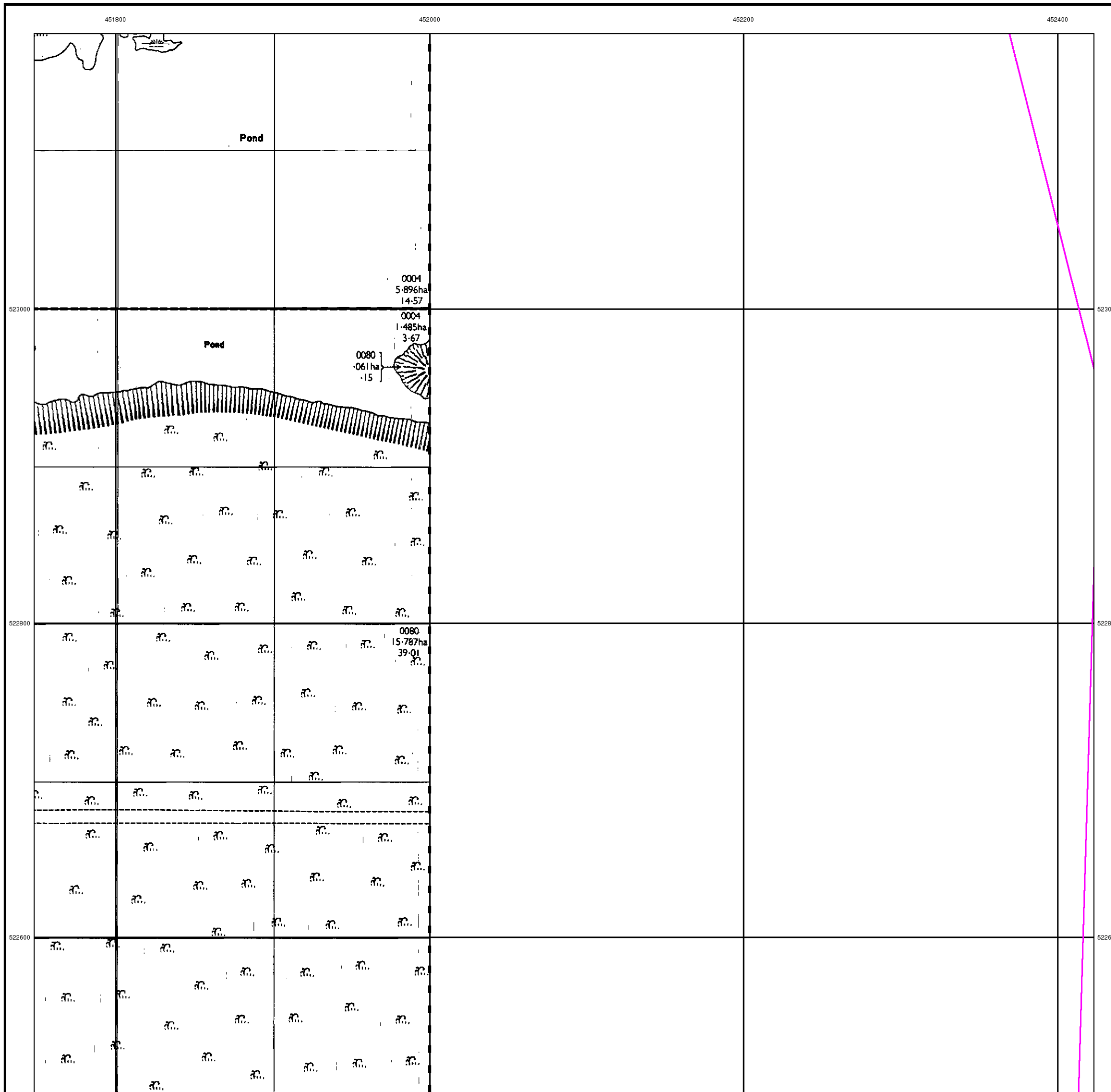



### Additional SIMs

Published 1984

Source map scale - 1:2,500

The SIM cards (Ordnance Survey's 'Survey of Information on Microfilm') are further, minor editions of mapping which were produced and published in between the main editions as an area was updated. They date from 1947 to 1994, and contain detailed information on buildings, roads and land-use. These maps were produced at both 1:2,500 and 1:1,250 scales.

### Map Name(s) and Date(s)

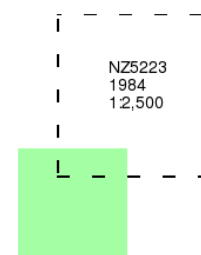

### Historical Map - Segment C13

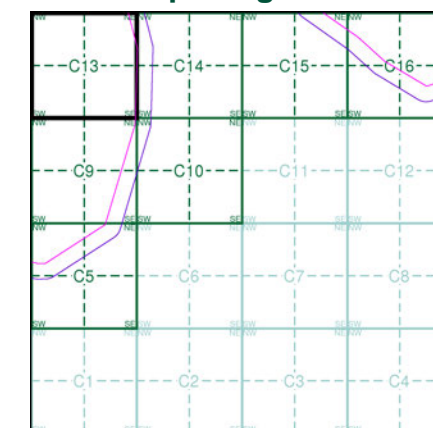

### Order Details

Order Number:	218629364_1_1
Customer Ref:	60559231/Teesside Clean Gas
National Grid Reference:	452670, 522500
Slice:	C
Site Area (Ha):	1304.99
Search Buffer (m):	100

### Site Details

Teesside Clean Gas Project 1 of 2



Tel:  
Fax:  
Web:

uk

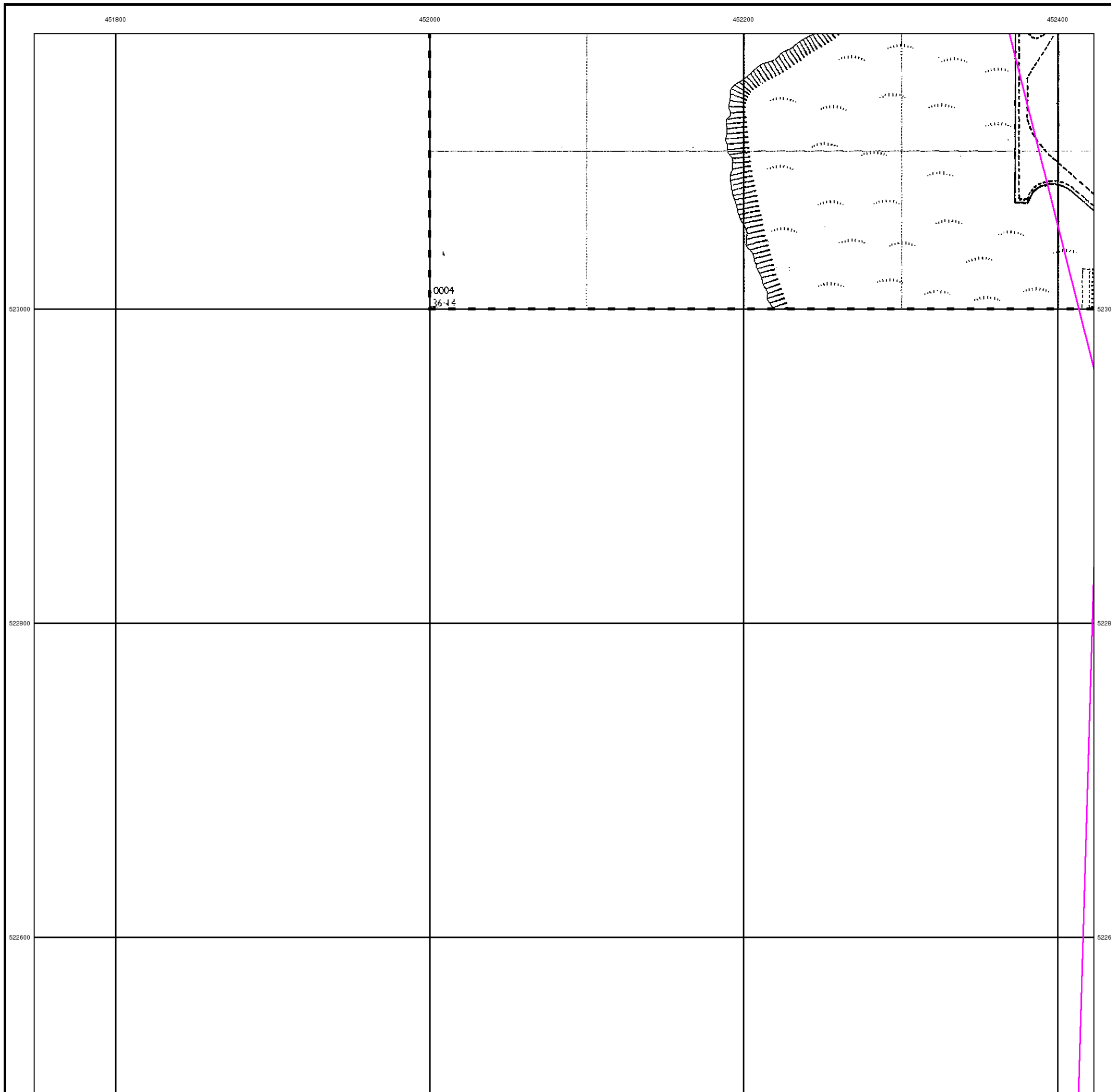



### Large-Scale National Grid Data

Published 1993

Source map scale - 1:1,250

'Large Scale National Grid Data' superseded S M cards (Ordnance Survey's 'Survey of Information on Microfilm') in 1992, and continued to be produced until 1999. These maps were the fore-runners of digital mapping and so provide detailed information on houses and roads, but tend to show less topographic features such as vegetation. These maps were produced at both 1:2,500 and 1:1,250 scales.

### Map Name(s) and Date(s)

NZ5223SW
1993
1:1,250
NZ5222NW
1993
1:1,250

### Historical Map - Segment C13

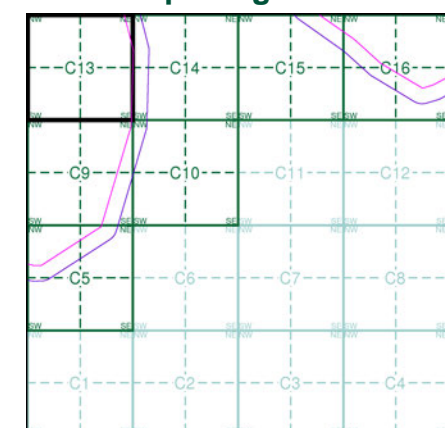

### Order Details

Order Number: 218629364\_1\_1  
 Customer Ref: 60559231/Teesside Clean Gas  
 National Grid Reference: 452670, 522500  
 Slice: C  
 Site Area (Ha): 1304.99  
 Search Buffer (m): 100

### Site Details

Teesside Clean Gas Project 1 of 2



Tel:  
Fax:  
Web:

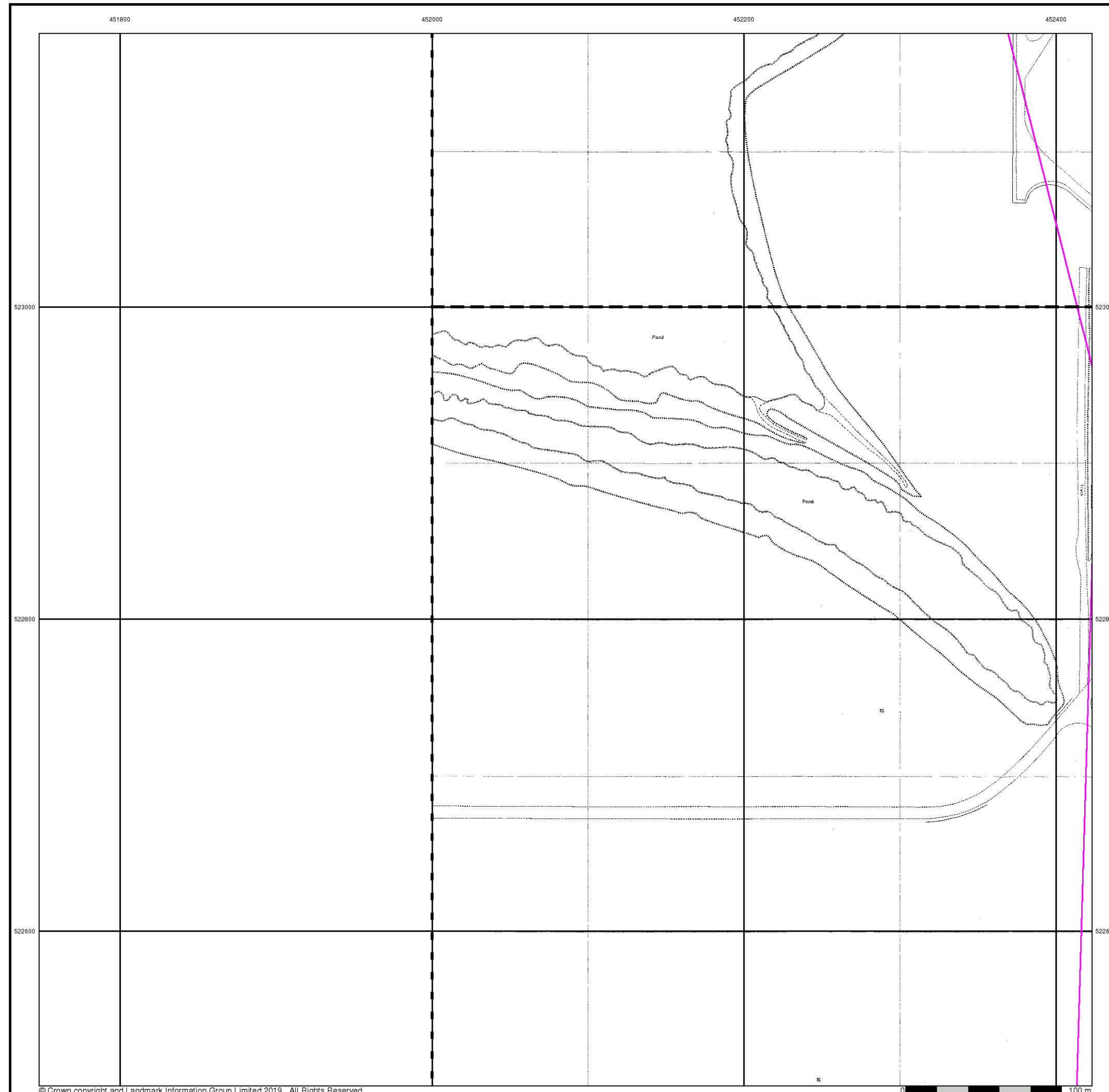



### Large-Scale National Grid Data

Published 1993

Source map scale - 1:2,500

'Large Scale National Grid Data' superseded S M cards (Ordnance Survey's 'Survey of Information on Microfilm') in 1992, and continued to be produced until 1999. These maps were the fore-runners of digital mapping and so provide detailed information on houses and roads, but tend to show less topographic features such as vegetation. These maps were produced at both 1:2,500 and 1:1,250 scales.

### Map Name(s) and Date(s)

NZ5123	1993	1:2,500
NZ5122	1993	1:2,500

### Historical Map - Segment C13

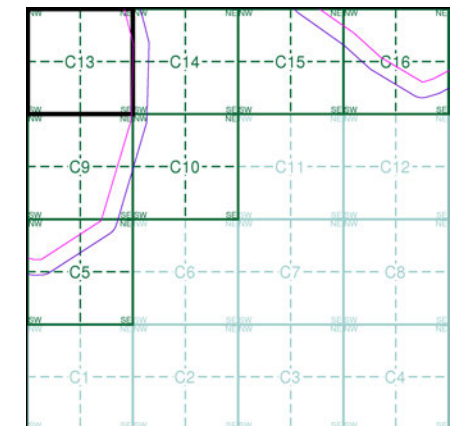

### Order Details

Order Number: 218629364\_1\_1  
 Customer Ref: 60559231/Teesside Clean Gas  
 National Grid Reference: 452670, 522500  
 Slice: C  
 Site Area (Ha): 1304.99  
 Search Buffer (m): 100

### Site Details

Teesside Clean Gas Project 1 of 2



Tel:  
Fax:  
Web:

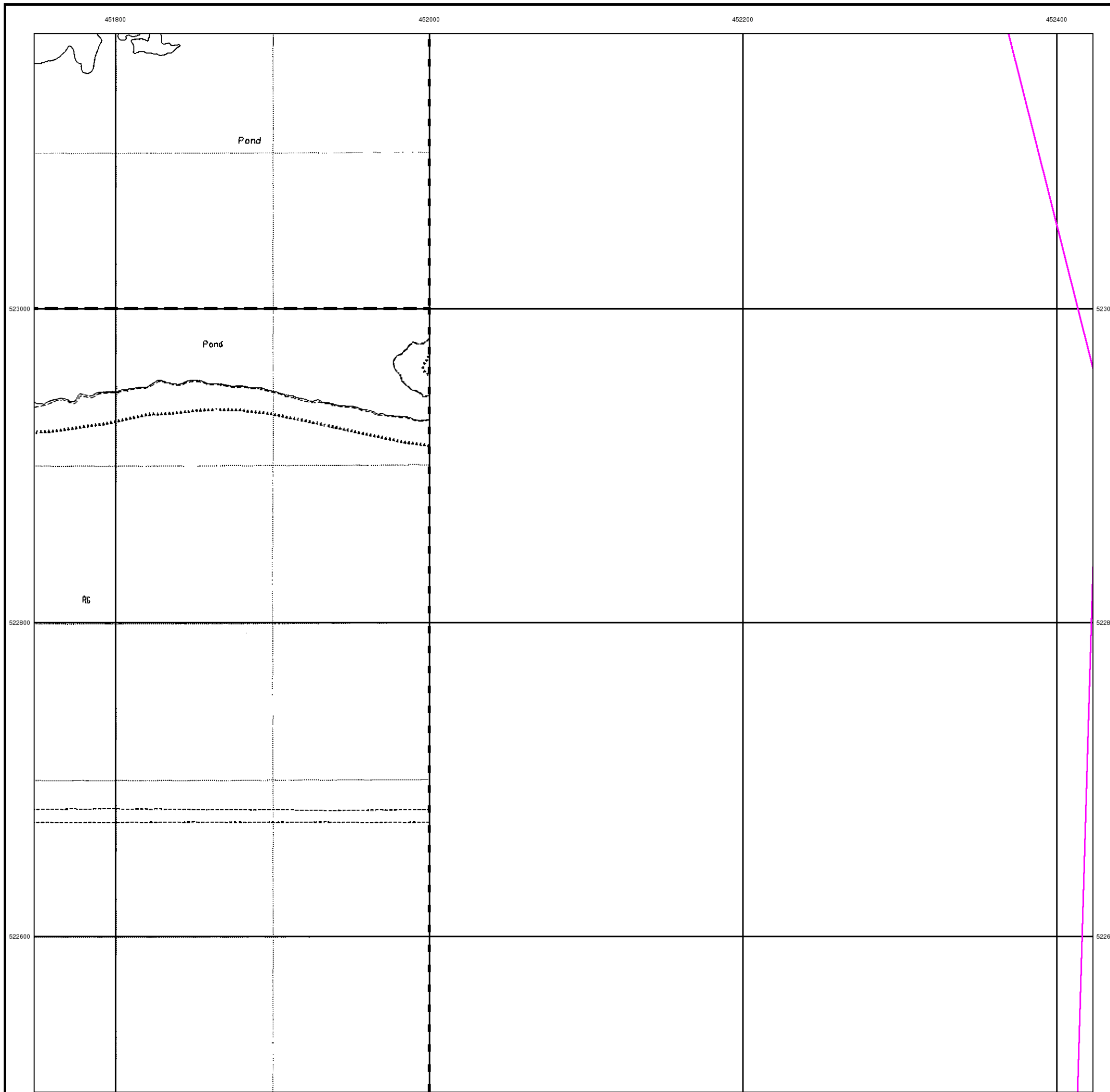
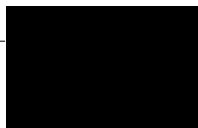

451800

452000

452200

452400



### Historical Aerial Photography

Published 2000

This aerial photography was produced by Getmapping, these vertical aerial photographs provide a seamless, full colour survey of the whole of Great Britain



### Historical Aerial Photography - Segment C13

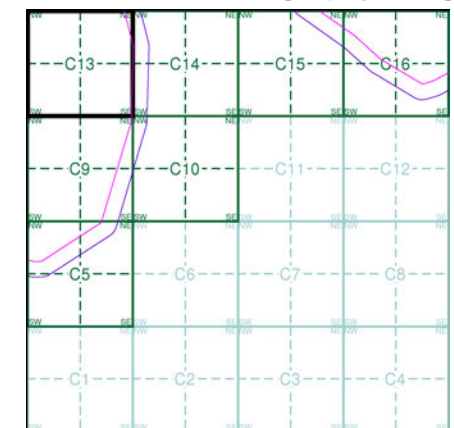

### Order Details

Order Number: 218629364\_1\_1  
 Customer Ref: 60559231/Teesside Clean Gas  
 National Grid Reference: 452670, 522500  
 Slice: C  
 Site Area (Ha): 1304.99  
 Search Buffer (m): 100

### Site Details

Teesside Clean Gas Project 1 of 2



Tel:  
Fax:  
Web:

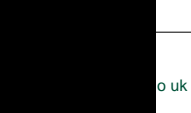

o.uk

# Historical Mapping Legends

## Ordnance Survey County Series and Ordnance Survey Plan 1:2,500

**Quarry** **Gravel Pit** **Sand Pit**  
**Clay Pit** **Shingle** **Refuse Heap**  
**Sloping Masonry** **Flat Rock**  
**Marsh** **Reeds** **Osiers**  
**Rough Pasture** **Furze** **Wood**  
**Mixed Wood** **Brushwood** **Orchard**  
**Fir** **Ford** **Stepping Stones**  
**Ferry** **Waterfall** **Lock**  
**Trig. Station** **Altitude at Trig. Station**  
**B.M. 325.9** **Bench Mark** **Surface Level**  
**Arrow denotes flow of water** **Antiquities (site of)**  
**Cutting** **Embankment**  
**Railway crossing Road** **Level Crossing** **Road crossing Railway**  
**Railway crossing River or Canal** **Road over single stream** **Road over River or Canal**  
**County Boundary (Geographical)**  
**County & Civil Parish Boundary**  
**Administrative County & Civil Parish Boundary**  
**County Borough Boundary (England)**  
**Co. Boro. Bdy.**  
**County Burgh Boundary (Scotland)**  
**Boundary Post or Stone** **Police Call Box**  
**B.R.** **Bridle Road** **P** **Pump**  
**E.P.** **Electricity Pylon** **S.P.** **Signal Post**  
**F.B.** **Foot Bridge** **Sl.** **Sluice**  
**F.P.** **Foot Path** **Sp.** **Spring**  
**G.P.** **Guide Post or Board** **T.C.B.** **Telephone Call Box**  
**M.S.** **Mile Stone** **Tr.** **Trough**  
**M.P. M.R.** **Mooring Post or Ring** **W** **Well**

## Ordnance Survey Plan, Additional SIMs and Supply of Unpublished Survey Information 1:2,500 and 1:1,250

**Inactive Quarry, Chalk Pit or Clay Pit** **Active Quarry, Chalk Pit or Clay Pit**  
**Rock** **Boulders**  
**Cliff** **Slopes** **Top**  
**Roofed Building** **Glazed Roof Building**  
**Sloping Masonry** **Archway**  
**Non-Coniferous Tree (surveyed)** **Coniferous Tree (surveyed)**  
**Non-Coniferous Trees (not surveyed)** **Coniferous Trees (not surveyed)**  
**Orchard Tree** **Scrub** **Bracken**  
**Coppice, Osier** **Reeds** **Marsh, Saltings**  
**Rough Grassland** **Heath** **Culvert**  
**Direction of water flow** **Bench Mark** **Antiquity (site of)**  
**Cave Entrance** **Triangulation Station** **Electricity Pylon**  
**Electricity Transmission Line**  
**County Boundary (Geographical)**  
**County & Civil Parish Boundary**  
**Civil Parish Boundary**  
**Admin. County or County Bor. Boundary**  
**London Borough Boundary**  
**Symbol marking point where boundary mereing changes**  
**BH** **Beer House** **P** **Pillar, Pole or Post**  
**BP, BS** **Boundary Post or Stone** **PO** **Post Office**  
**Cn, C** **Capstan, Crane** **PC** **Public Convenience**  
**Chy** **Chimney** **PH** **Public House**  
**D Fn** **Drinking Fountain** **Pp** **Pump**  
**EI P** **Electricity Pillar or Post** **SB, S Br** **Signal Box or Bridge**  
**FAP** **Fire Alarm Pillar** **SP, SL** **Signal Post or Light**  
**FB** **Foot Bridge** **Spr** **Spring**  
**GP** **Guide Post** **Tk** **Tank or Track**  
**H** **Hydrant or Hydraulic** **TCB** **Telephone Call Box**  
**LC** **Level Crossing** **TCP** **Telephone Call Post**  
**MH** **Manhole** **Tr** **Trough**  
**MP** **Mile Post or Mooring Post** **Wr Pt, Wr T** **Water Point, Water Tap**  
**MS** **Mile Stone** **W** **Well**  
**NTL** **Normal Tidal Limit** **Wd Pp** **Wind Pump**

## Large-Scale National Grid Data 1:2,500 and 1:1,250

**Cliff** **Slopes** **Top**  
**Rock** **Rock (scattered)**  
**Boulders** **Boulders (scattered)**  
**Positioned Boulder** **Scree**  
**Non-Coniferous Tree (surveyed)** **Coniferous Tree (surveyed)**  
**Non-Coniferous Trees (not surveyed)** **Coniferous Trees (not surveyed)**  
**Orchard Tree** **Scrub** **Bracken**  
**Coppice, Osier** **Reeds** **Marsh, Saltings**  
**Rough Grassland** **Heath** **Culvert**  
**Direction of water flow** **Triangulation Station** **Antiquity (site of)**  
**Electricity Transmission Line** **Electricity Pylon**  
**B.M. 231.60m** **Bench Mark** **Buildings with Building Seed**  
**Roofed Building** **Glazed Roof Building**  
**Civil parish/community boundary**  
**District boundary**  
**County boundary**  
**Boundary post/stone**  
**Boundary mereing symbol (note: these always appear in opposed pairs or groups of three)**  
**Bks** **Barracks** **P** **Pillar, Pole or Post**  
**Bty** **Battery** **PO** **Post Office**  
**Cemy** **Cemetery** **PC** **Public Convenience**  
**Chy** **Chimney** **Pp** **Pump**  
**Cis** **Cistern** **Ppg Sta** **Pumping Station**  
**Dismtd Rly** **Dismantled Railway** **PW** **Place of Worship**  
**EI Gen Sta** **Electricity Generating Station** **Sewage Ppg Sta** **Sewage Pumping Station**  
**EI P** **Electricity Pole, Pillar** **SB, S Br** **Signal Box or Bridge**  
**EI Sub Sta** **Electricity Sub Station** **SP, SL** **Signal Post or Light**  
**FB** **Filter Bed** **Spr** **Spring**  
**Fn / D Fn** **Fountain / Drinking Ftn.** **Tk** **Tank or Track**  
**Gas Gov** **Gas Valve Compound** **Tr** **Trough**  
**GVC** **Gas Governor** **Wd Pp** **Wind Pump**  
**GP** **Guide Post** **Wr Pt, Wr T** **Water Point, Water Tap**  
**MH** **Manhole** **Wks** **Works (building or area)**  
**MP, MS** **Mile Post or Mile Stone** **W** **Well**



## Historical Mapping & Photography included:

Mapping Type	Scale	Date	Pg
Durham	1:2,500	1857	2
Yorkshire	1:2,500	1894	3
Durham	1:2,500	1898 - 1899	4
Yorkshire	1:2,500	1915	5
Durham	1:2,500	1915 - 1917	6
Yorkshire	1:2,500	1929	7
Durham	1:2,500	1940 - 1941	8
Ordnance Survey Plan	1:1,250	1953 - 1975	9
Ordnance Survey Plan	1:2,500	1954 - 1969	10
Ordnance Survey Plan	1:1,250	1968	11
Ordnance Survey Plan	1:2,500	1969	12
Additional SIMs	1:1,250	1980 - 1989	13
Ordnance Survey Plan	1:1,250	1981	14
Additional SIMs	1:2,500	1984	15
Large-Scale National Grid Data	1:1,250	1993	16
Historical Aerial Photography	1:2,500	2000	17

## Historical Map - Segment C14

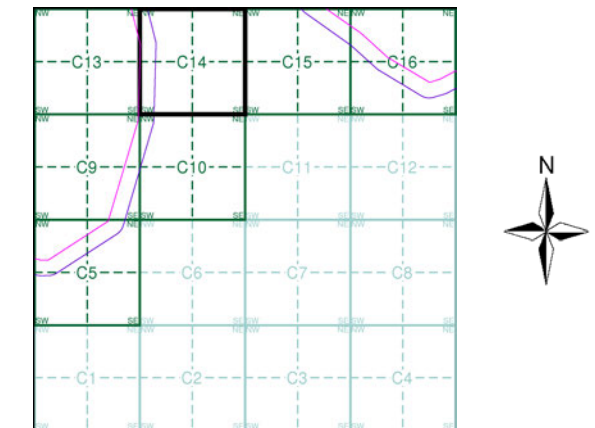

## Order Details

Order Number: 218629364\_1\_1  
 Customer Ref: 60559231/Teesside Clean Gas  
 National Grid Reference: 452670, 522500  
 Slice: C  
 Site Area (Ha): 1304.99  
 Search Buffer (m): 100

## Site Details

Teesside Clean Gas Project 1 of 2



Tel: [Redacted]  
 Fax: [Redacted]  
 Web: [Redacted]



452600

452800

453000



### Durham

Published 1857

Source map scale - 1:2,500

The historical maps shown were reproduced from maps predominantly held at the scale adopted for England, Wales and Scotland in the 1840's. In 1854 the 1:2,500 scale was adopted for mapping urban areas and by 1896 it covered the whole of what were considered to be the cultivated parts of Great Britain. The published date given below is often some years later than the surveyed date. Before 1938, all OS maps were based on the Cassini Projection, with independent surveys of a single county or group of counties, giving rise to significant inaccuracies in outlying areas.

### Map Name(s) and Date(s)

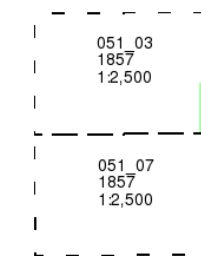

### Historical Map - Segment C14

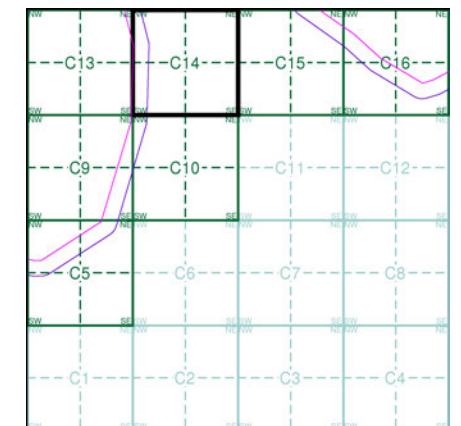

### Order Details

Order Number: 218629364\_1\_1  
 Customer Ref: 60559231/Teesside Clean Gas  
 National Grid Reference: 452670, 522500  
 Slice: C  
 Site Area (Ha): 1304.99  
 Search Buffer (m): 100

### Site Details

Teesside Clean Gas Project 1 of 2



Tel:  
Fax:  
Web:

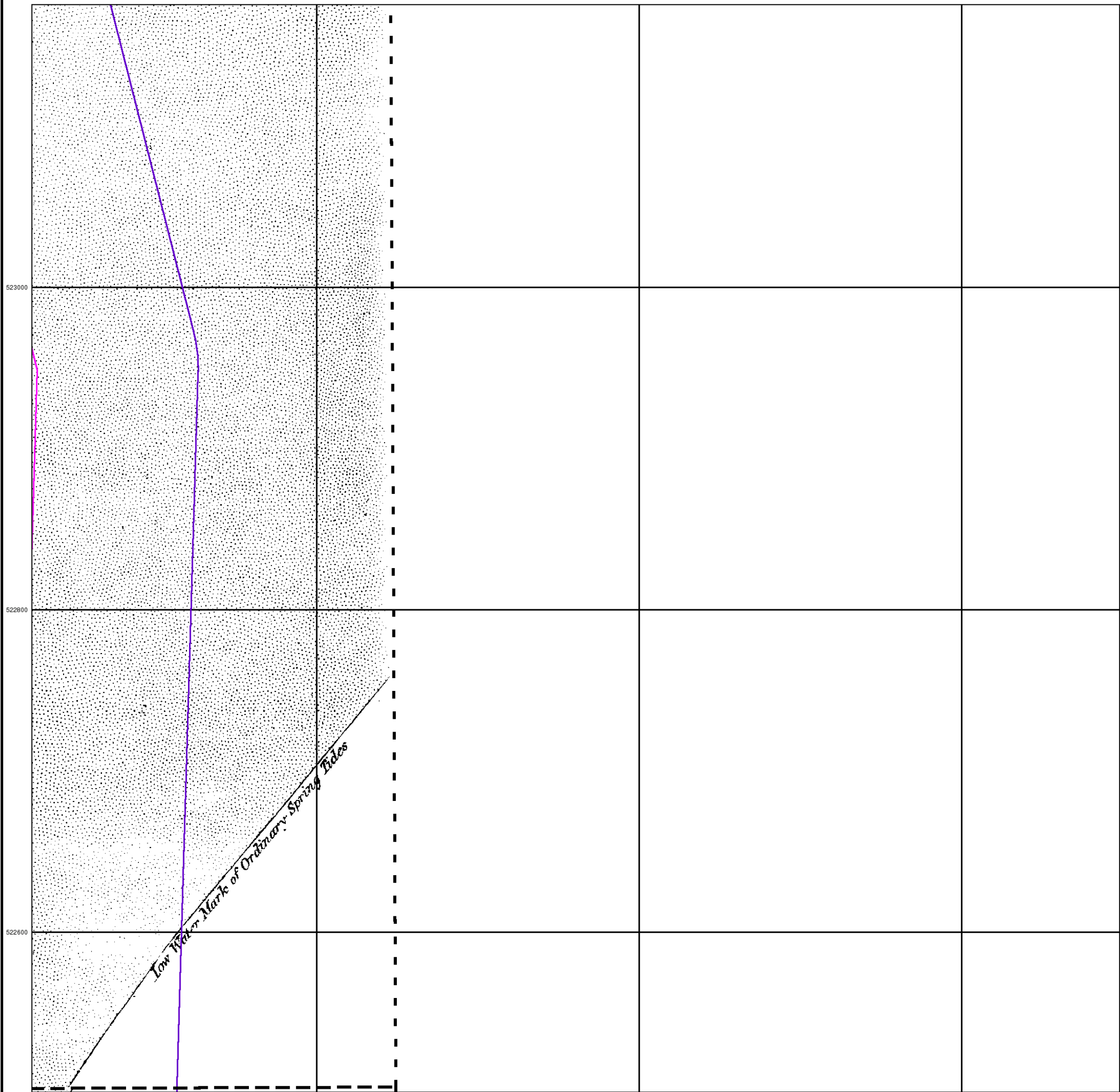

452600

452800

453000



### Yorkshire

Published 1894

Source map scale - 1:2,500

The historical maps shown were reproduced from maps predominantly held at the scale adopted for England, Wales and Scotland in the 1840's. In 1854 the 1:2,500 scale was adopted for mapping urban areas and by 1896 it covered the whole of what were considered to be the cultivated parts of Great Britain. The published date given below is often some years later than the surveyed date. Before 1938, all OS maps were based on the Cassini Projection, with independent surveys of a single county or group of counties, giving rise to significant inaccuracies in outlying areas.

### Map Name(s) and Date(s)

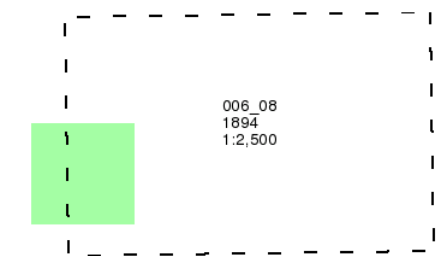

### Historical Map - Segment C14

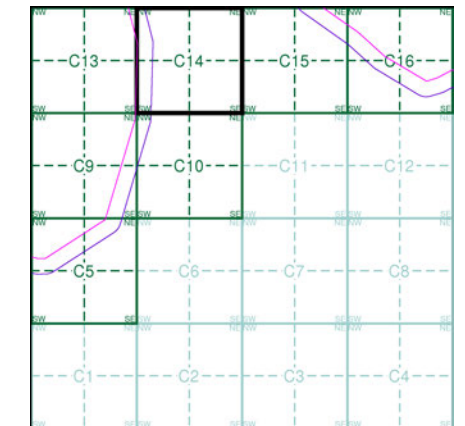

### Order Details

Order Number: 218629364\_1\_1  
 Customer Ref: 60559231/Teesside Clean Gas  
 National Grid Reference: 452670, 522500  
 Slice: C  
 Site Area (Ha): 1304.99  
 Search Buffer (m): 100

### Site Details

Teesside Clean Gas Project 1 of 2



Tel:  
Fax:  
Web:

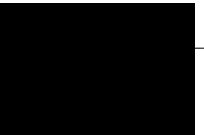

523000

523000

522800

522800

522600

522600

452600

452800

453000

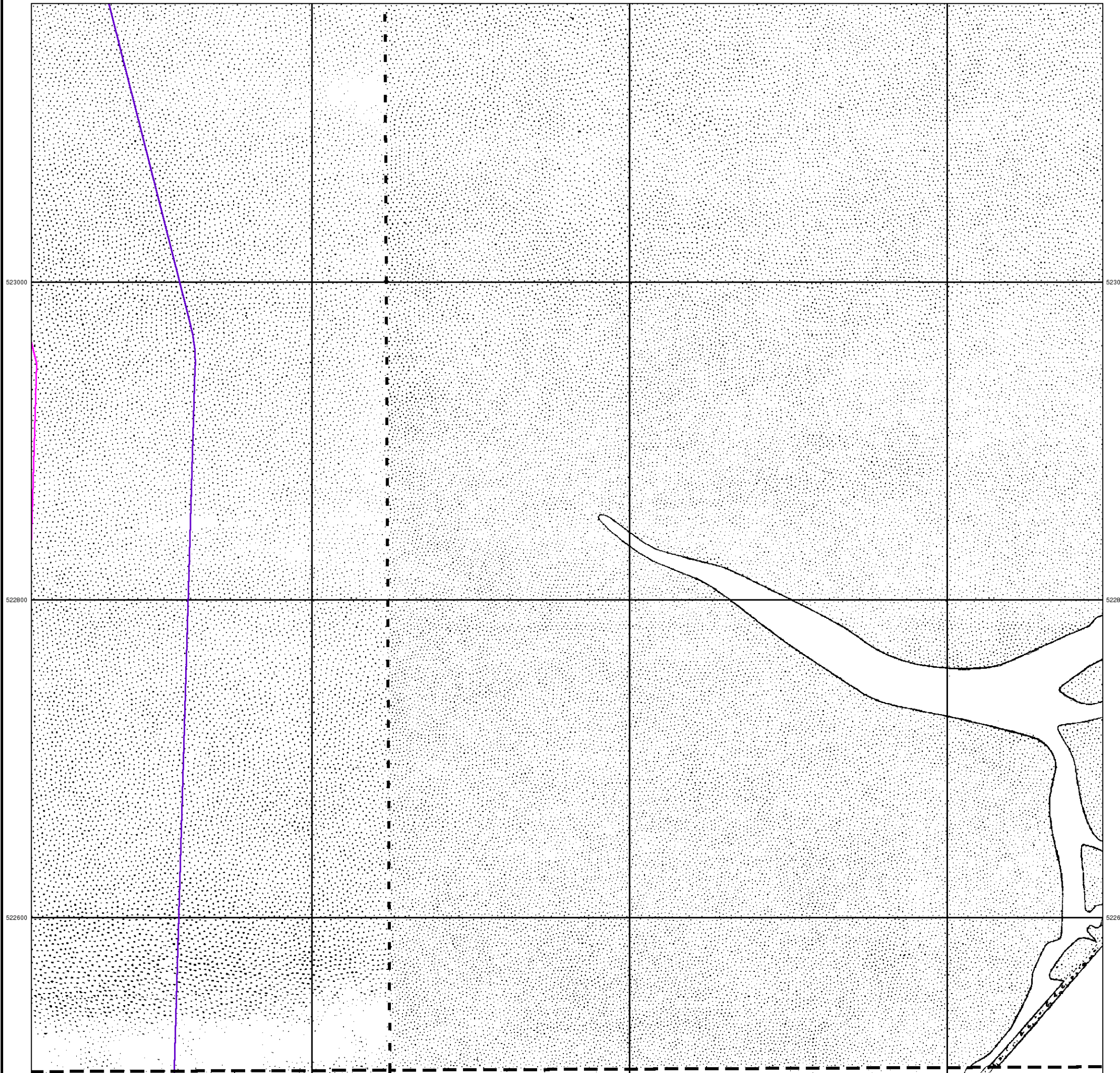

**Durham**

**Published 1898 - 1899**

**Source map scale - 1:2,500**

The historical maps shown were reproduced from maps predominantly held at the scale adopted for England, Wales and Scotland in the 1840's. In 1854 the 1:2,500 scale was adopted for mapping urban areas and by 1896 it covered the whole of what were considered to be the cultivated parts of Great Britain. The published date given below is often some years later than the surveyed date. Before 1938, all OS maps were based on the Cassini Projection, with independent surveys of a single county or group of counties, giving rise to significant inaccuracies in outlying areas.

**Map Name(s) and Date(s)**

051_03 1898 1:2,500	051_04 1898 1:2,500
051_07 1899 1:2,500	051_08 1899 1:2,500

**Historical Map - Segment C14**

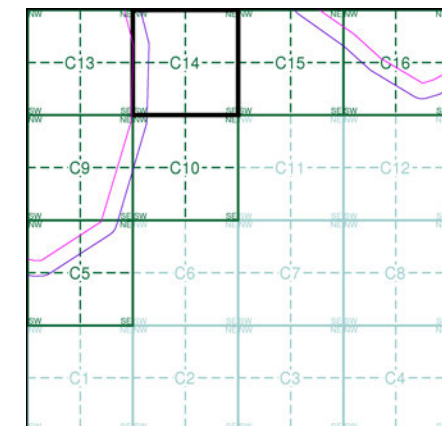

**Order Details**

Order Number: 218629364\_1\_1  
 Customer Ref: 60559231/Teesside Clean Gas  
 National Grid Reference: 452670, 522500  
 Slice: C  
 Site Area (Ha): 1304.99  
 Search Buffer (m): 100

**Site Details**

Teesside Clean Gas Project 1 of 2

452600

452800

453000



### Yorkshire

Published 1915

Source map scale - 1:2,500

The historical maps shown were reproduced from maps predominantly held at the scale adopted for England, Wales and Scotland in the 1840's. In 1854 the 1:2,500 scale was adopted for mapping urban areas and by 1896 it covered the whole of what were considered to be the cultivated parts of Great Britain. The published date given below is often some years later than the surveyed date. Before 1938, all OS maps were based on the Cassini Projection, with independent surveys of a single county or group of counties, giving rise to significant inaccuracies in outlying areas.

### Map Name(s) and Date(s)

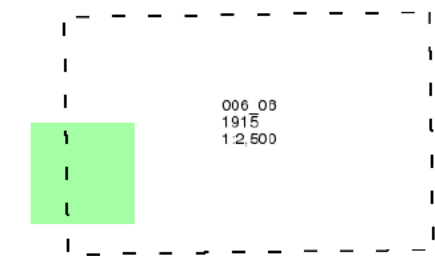

### Historical Map - Segment C14

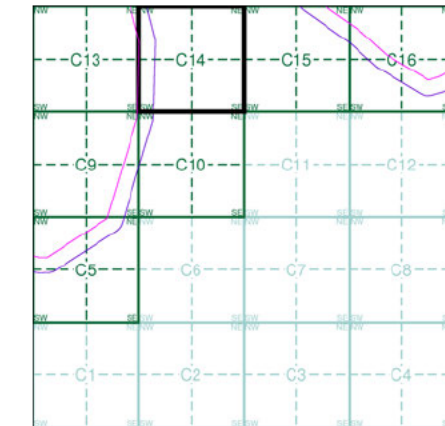

### Order Details

Order Number: 218629364\_1\_1  
 Customer Ref: 60559231/Teesside Clean Gas  
 National Grid Reference: 452670, 522500  
 Slice: C  
 Site Area (Ha): 1304.99  
 Search Buffer (m): 100

### Site Details

Teesside Clean Gas Project 1 of 2



Tel:  
Fax:  
Web:

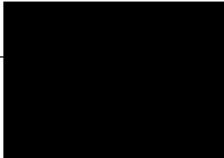

522000

523000

522000

522800

522000

522800



### Durham

Published 1915 - 1917

Source map scale - 1:2,500

The historical maps shown were reproduced from maps predominantly held at the scale adopted for England, Wales and Scotland in the 1840's. In 1854 the 1:2,500 scale was adopted for mapping urban areas and by 1896 it covered the whole of what were considered to be the cultivated parts of Great Britain. The published date given below is often some years later than the surveyed date. Before 1938, all OS maps were based on the Cassini Projection, with independent surveys of a single county or group of counties, giving rise to significant inaccuracies in outlying areas.

### Map Name(s) and Date(s)

051_03 1916 1:2,500	051_04 1917 1:2,500
051_07 1917 1:2,500	051_08 1915 1:2,500

### Historical Map - Segment C14

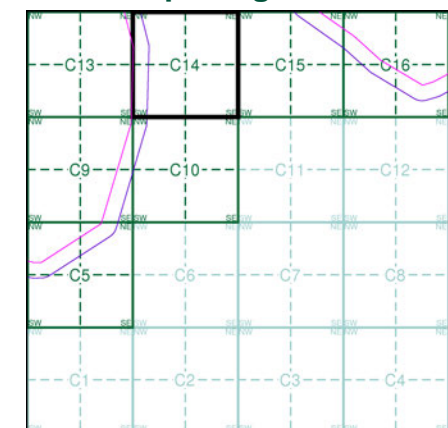

### Order Details

Order Number: 218629364\_1\_1  
 Customer Ref: 60559231/Teesside Clean Gas  
 National Grid Reference: 452670, 522500  
 Slice: C  
 Site Area (Ha): 1304.99  
 Search Buffer (m): 100

### Site Details

Teesside Clean Gas Project 1 of 2



Tel:  
 Fax:  
 Web:

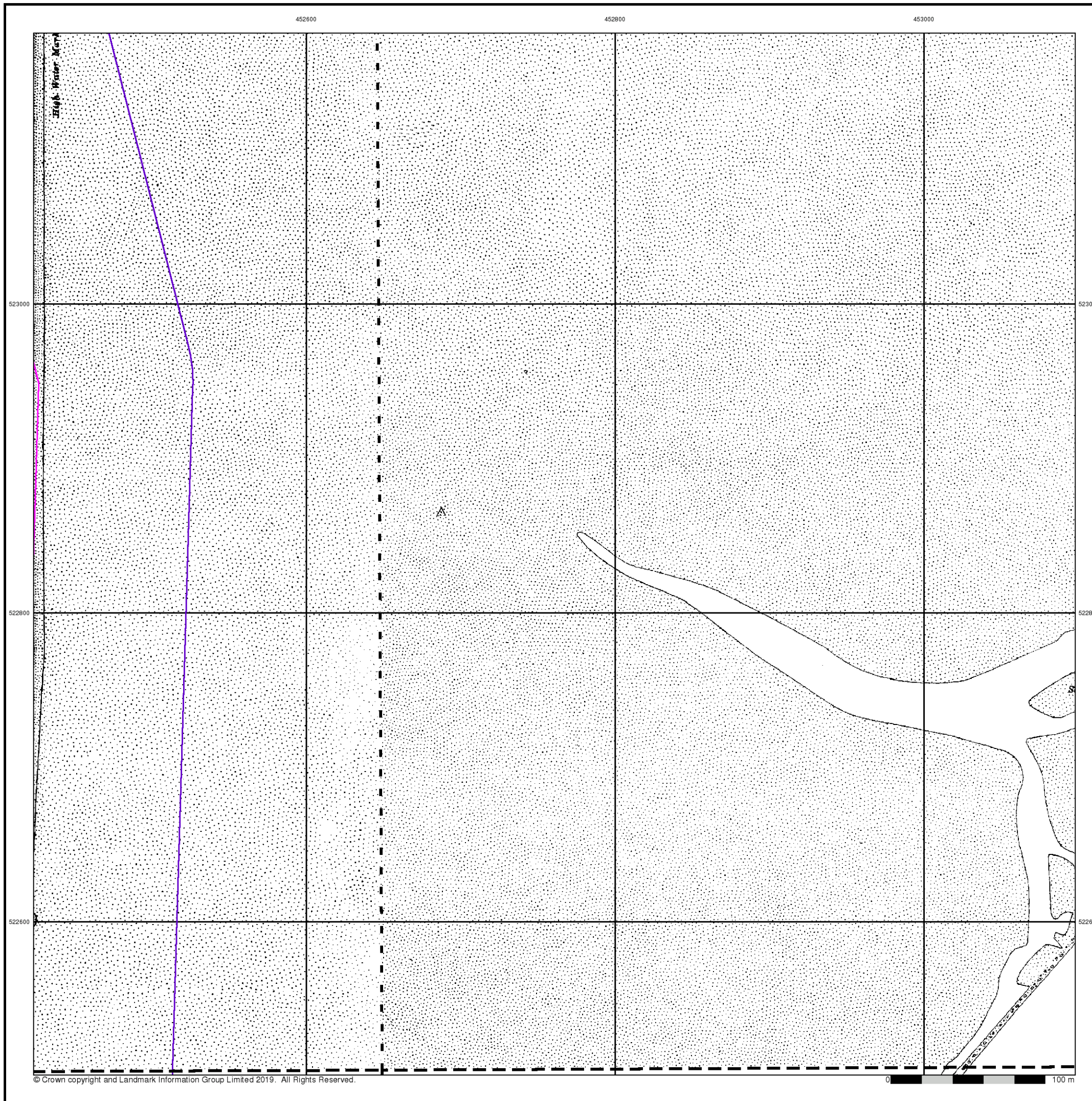

452600

452800

453000



### Yorkshire

Published 1929

Source map scale - 1:2,500

The historical maps shown were reproduced from maps predominantly held at the scale adopted for England, Wales and Scotland in the 1840's. In 1854 the 1:2,500 scale was adopted for mapping urban areas and by 1896 it covered the whole of what were considered to be the cultivated parts of Great Britain. The published date given below is often some years later than the surveyed date. Before 1938, all OS maps were based on the Cassini Projection, with independent surveys of a single county or group of counties, giving rise to significant inaccuracies in outlying areas.

### Map Name(s) and Date(s)

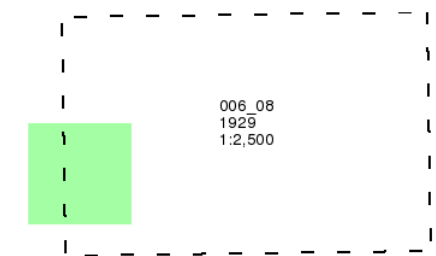

### Historical Map - Segment C14

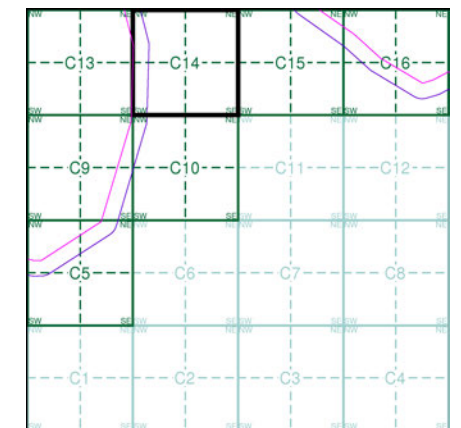

### Order Details

Order Number: 218629364\_1\_1  
 Customer Ref: 60559231/Teesside Clean Gas  
 National Grid Reference: 452670, 522500  
 Slice: C  
 Site Area (Ha): 1304.99  
 Search Buffer (m): 100

### Site Details

Teesside Clean Gas Project 1 of 2



Tel:  
Fax:  
Web:

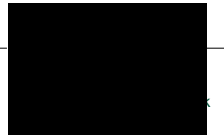

523000

523000

522800

522800

522600

522600

452600

452800

453000



### Durham

Published 1940 - 1941

Source map scale - 1:2,500

The historical maps shown were reproduced from maps predominantly held at the scale adopted for England, Wales and Scotland in the 1840's. In 1854 the 1:2,500 scale was adopted for mapping urban areas and by 1896 it covered the whole of what were considered to be the cultivated parts of Great Britain. The published date given below is often some years later than the surveyed date. Before 1938, all OS maps were based on the Cassini Projection, with independent surveys of a single county or group of counties, giving rise to significant inaccuracies in outlying areas.

### Map Name(s) and Date(s)

051_03 1940 1:2,500	051_04 1940 1:2,500
051_07 1941 1:2,500	051_08 1941 1:2,500

### Historical Map - Segment C14

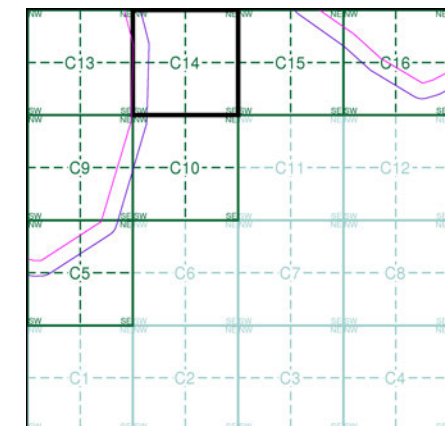

### Order Details

Order Number: 218629364\_1\_1  
 Customer Ref: 60559231/Teesside Clean Gas  
 National Grid Reference: 452670, 522500  
 Slice: C  
 Site Area (Ha): 1304.99  
 Search Buffer (m): 100

### Site Details

Teesside Clean Gas Project 1 of 2



Tel:  
Fax:  
Web:

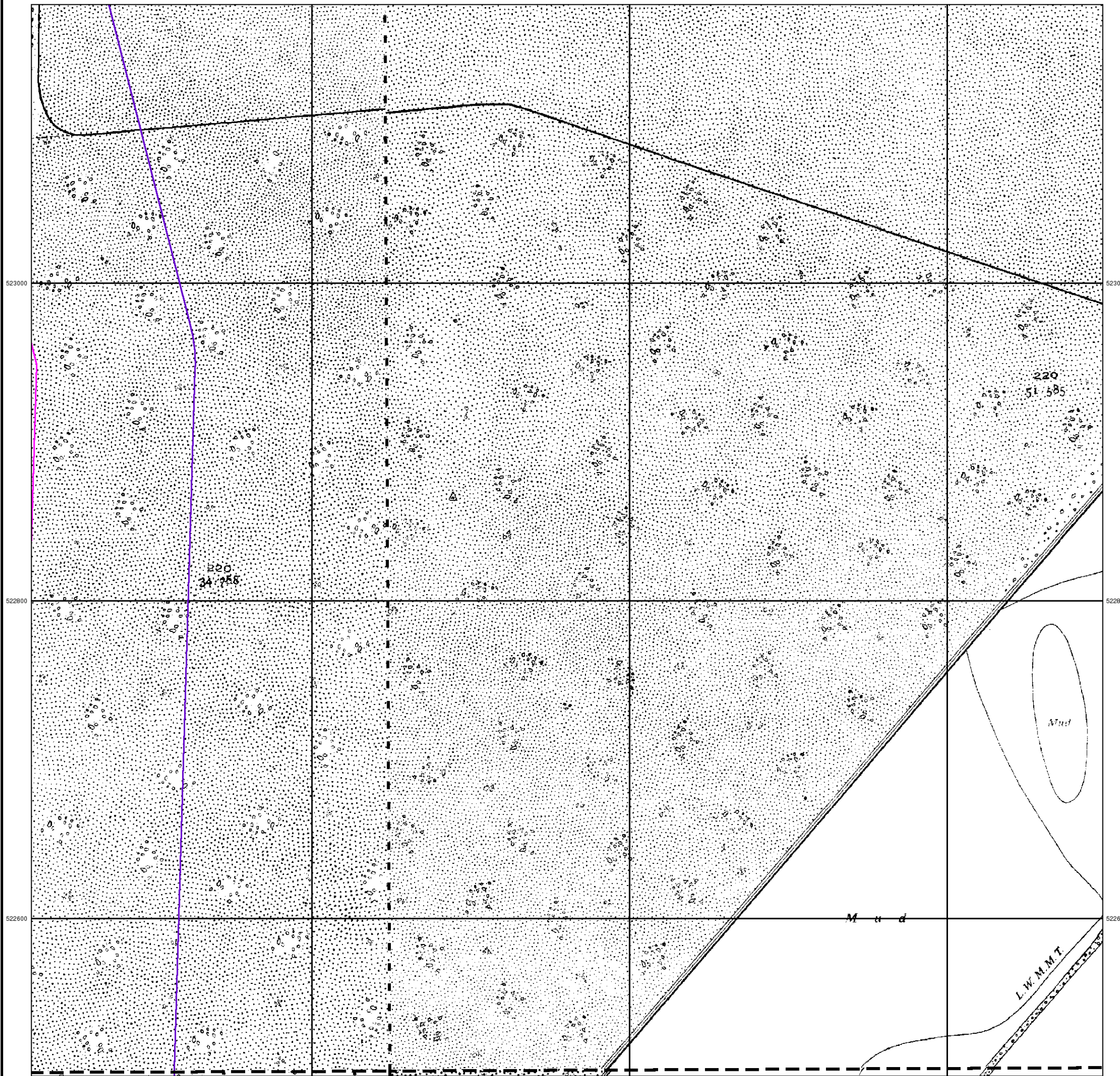



### Ordnance Survey Plan

Published 1953 - 1975

Source map scale - 1:1,250

The historical maps shown were reproduced from maps predominantly held at the scale adopted for England, Wales and Scotland in the 1840's. In 1854 the 1:2,500 scale was adopted for mapping urban areas and by 1896 it covered the whole of what were considered to be the cultivated parts of Great Britain. The published date given below is often some years later than the surveyed date. Before 1938, all OS maps were based on the Cassini Projection, with independent surveys of a single county or group of counties, giving rise to significant inaccuracies in outlying areas.

### Map Name(s) and Date(s)

NZ5223SE 1975 1:1,250	NZ5323SW 1974 1:1,250
NZ5222NE 1975 1:1,250	NZ5322NW 1953 1:1,250

### Historical Map - Segment C14

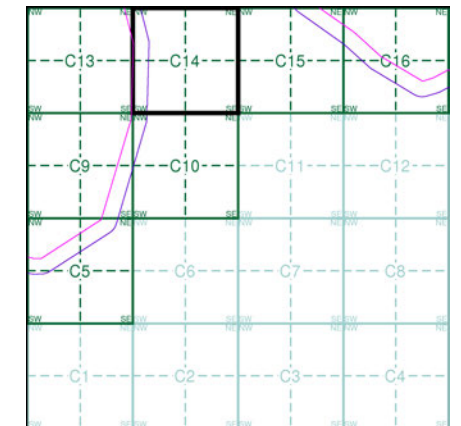

### Order Details

Order Number: 218629364\_1\_1  
 Customer Ref: 60559231/Teesside Clean Gas  
 National Grid Reference: 452670, 522500  
 Slice: C  
 Site Area (Ha): 1304.99  
 Search Buffer (m): 100

### Site Details

Teesside Clean Gas Project 1 of 2



Tel:  
Fax:  
Web:

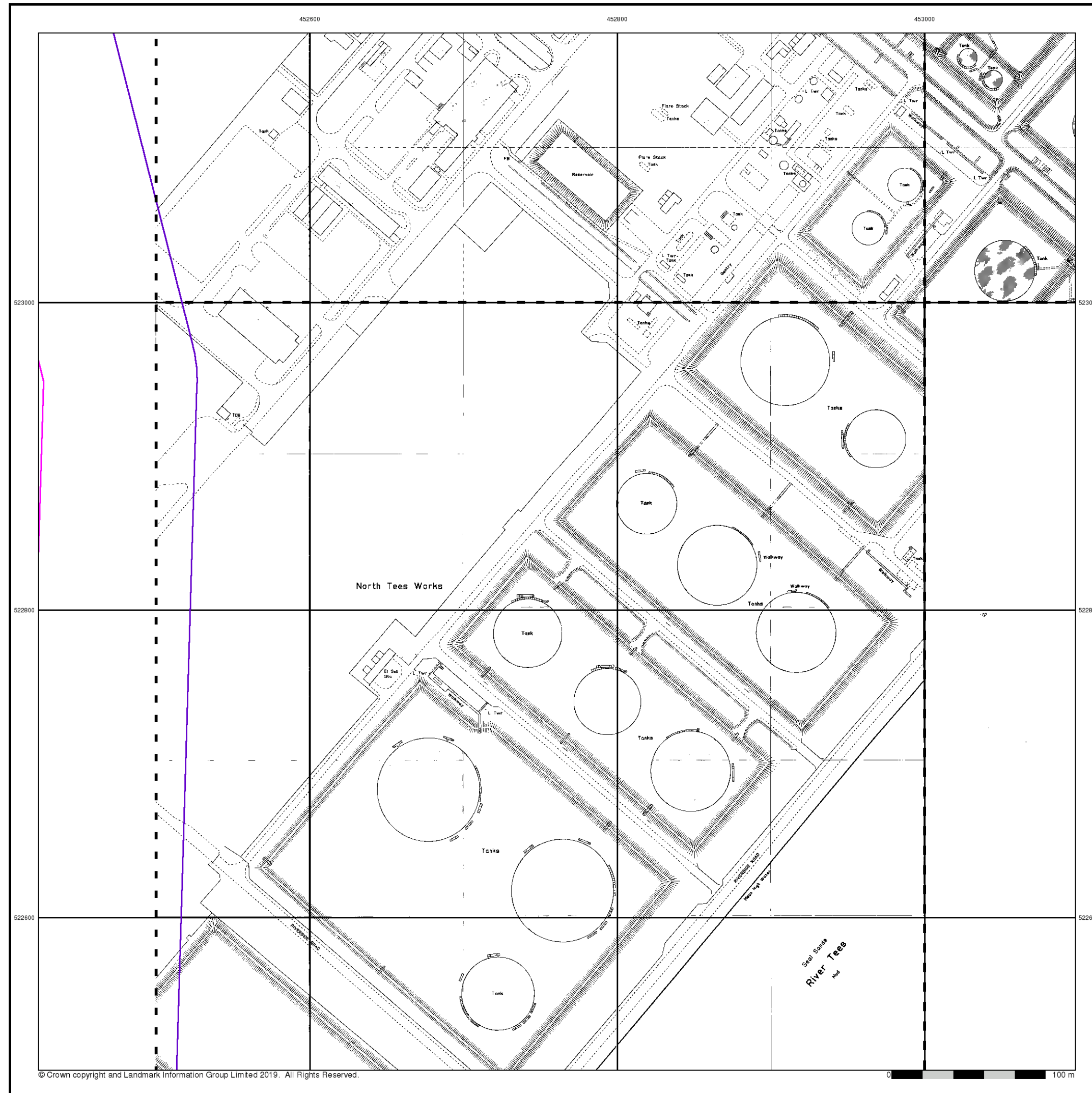





### Ordnance Survey Plan

Published 1954 - 1969

Source map scale - 1:2,500

The historical maps shown were reproduced from maps predominantly held at the scale adopted for England, Wales and Scotland in the 1840's. In 1854 the 1:2,500 scale was adopted for mapping urban areas and by 1896 it covered the whole of what were considered to be the cultivated parts of Great Britain. The published date given below is often some years later than the surveyed date. Before 1938, all OS maps were based on the Cassini Projection, with independent surveys of a single county or group of counties, giving rise to significant inaccuracies in outlying areas.

### Map Name(s) and Date(s)

NZ5223 1969 1:2,500	NZ5323 1957 1:2,500
NZ5222 1969 1:2,500	NZ5322 1954 1:2,500

### Historical Map - Segment C14

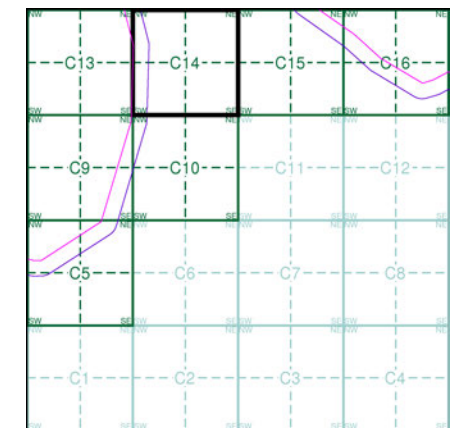

### Order Details

Order Number: 218629364\_1\_1  
 Customer Ref: 60559231/Teesside Clean Gas  
 National Grid Reference: 452670, 522500  
 Slice: C  
 Site Area (Ha): 1304.99  
 Search Buffer (m): 100

### Site Details

Teesside Clean Gas Project 1 of 2



Tel:  
Fax:  
Web:

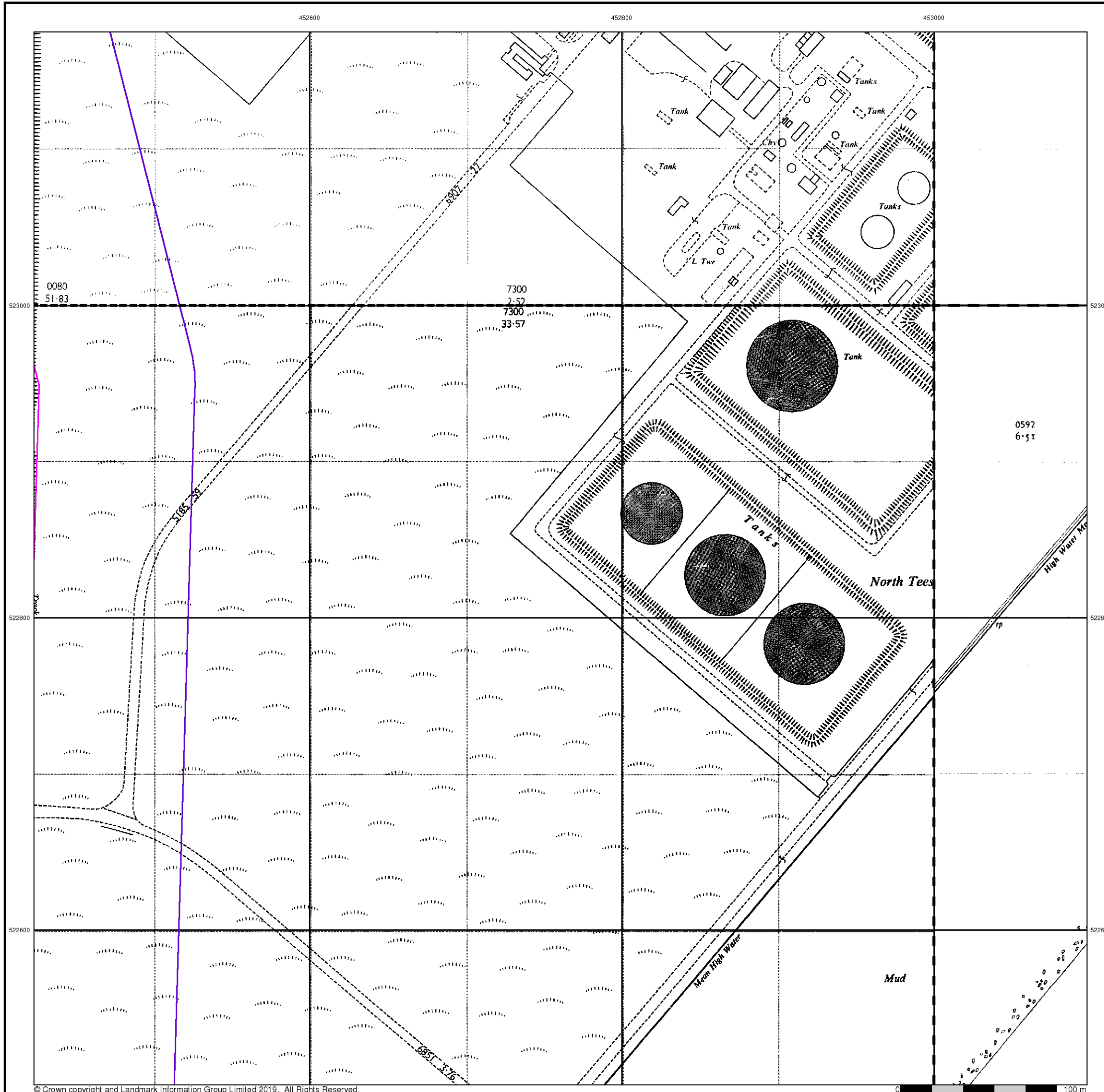

452600

452800

453000

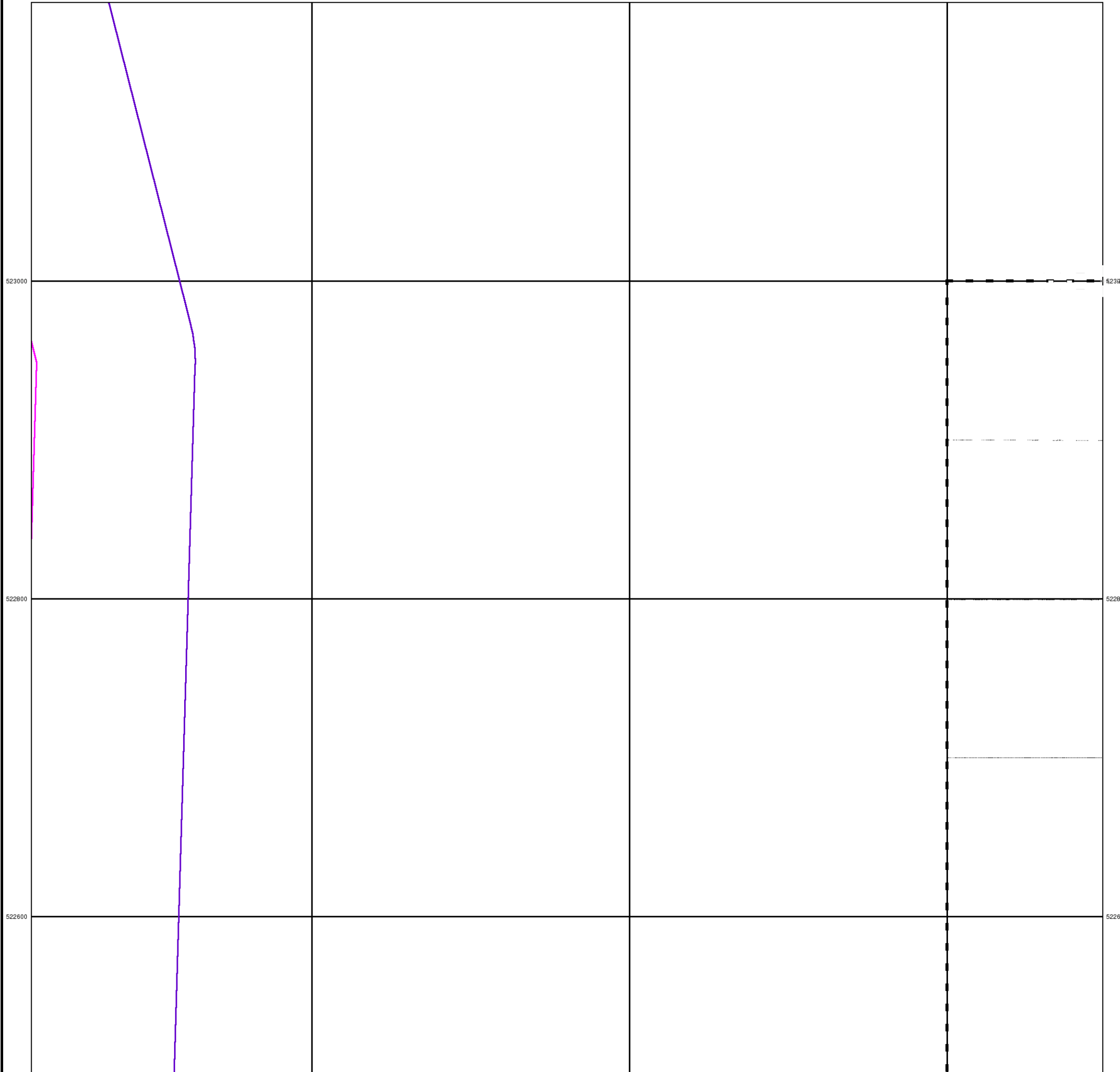

**Ordnance Survey Plan**

**Published 1968**

**Source map scale - 1:1,250**

The historical maps shown were reproduced from maps predominantly held at the scale adopted for England, Wales and Scotland in the 1840's. In 1854 the 1:2,500 scale was adopted for mapping urban areas and by 1896 it covered the whole of what were considered to be the cultivated parts of Great Britain. The published date given below is often some years later than the surveyed date. Before 1938, all OS maps were based on the Cassini Projection, with independent surveys of a single county or group of counties, giving rise to significant inaccuracies in outlying areas.

**Map Name(s) and Date(s)**

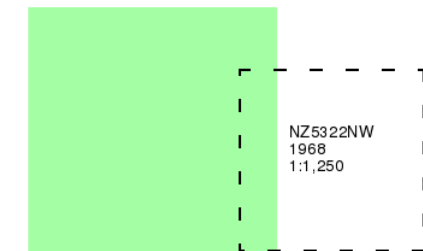

**Historical Map - Segment C14**

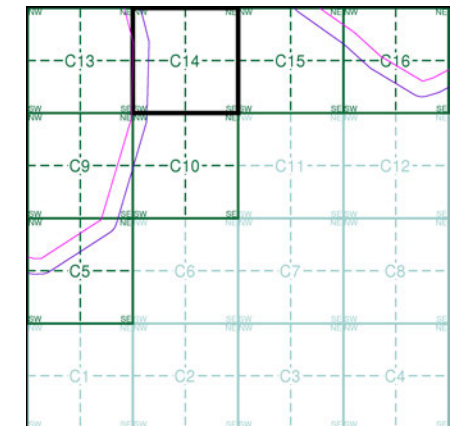

**Order Details**

Order Number: 218629364\_1\_1  
 Customer Ref: 60559231/Teesside Clean Gas  
 National Grid Reference: 452670, 522500  
 Slice: C  
 Site Area (Ha): 1304.99  
 Search Buffer (m): 100

**Site Details**

Teesside Clean Gas Project 1 of 2

452600

452800

453000



### Ordnance Survey Plan

Published 1969

Source map scale - 1:2,500

The historical maps shown were reproduced from maps predominantly held at the scale adopted for England, Wales and Scotland in the 1840's. In 1854 the 1:2,500 scale was adopted for mapping urban areas and by 1896 it covered the whole of what were considered to be the cultivated parts of Great Britain. The published date given below is often some years later than the surveyed date. Before 1938, all OS maps were based on the Cassini Projection, with independent surveys of a single county or group of counties, giving rise to significant inaccuracies in outlying areas.

### Map Name(s) and Date(s)

NZ5323	1969	1:2,500
NZ5322	1969	1:2,500

### Historical Map - Segment C14

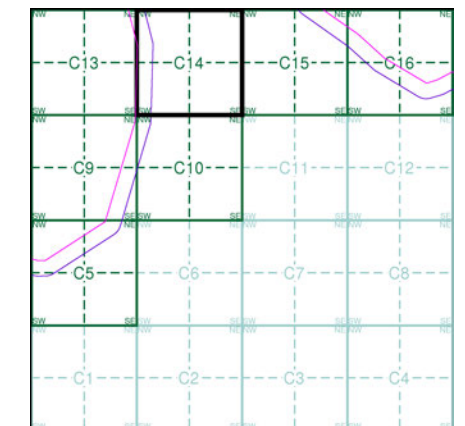

### Order Details

Order Number: 218629364\_1\_1  
 Customer Ref: 60559231/Teesside Clean Gas  
 National Grid Reference: 452670, 522500  
 Slice: C  
 Site Area (Ha): 1304.99  
 Search Buffer (m): 100

### Site Details

Teesside Clean Gas Project 1 of 2



Tel:  
Fax:  
Web:

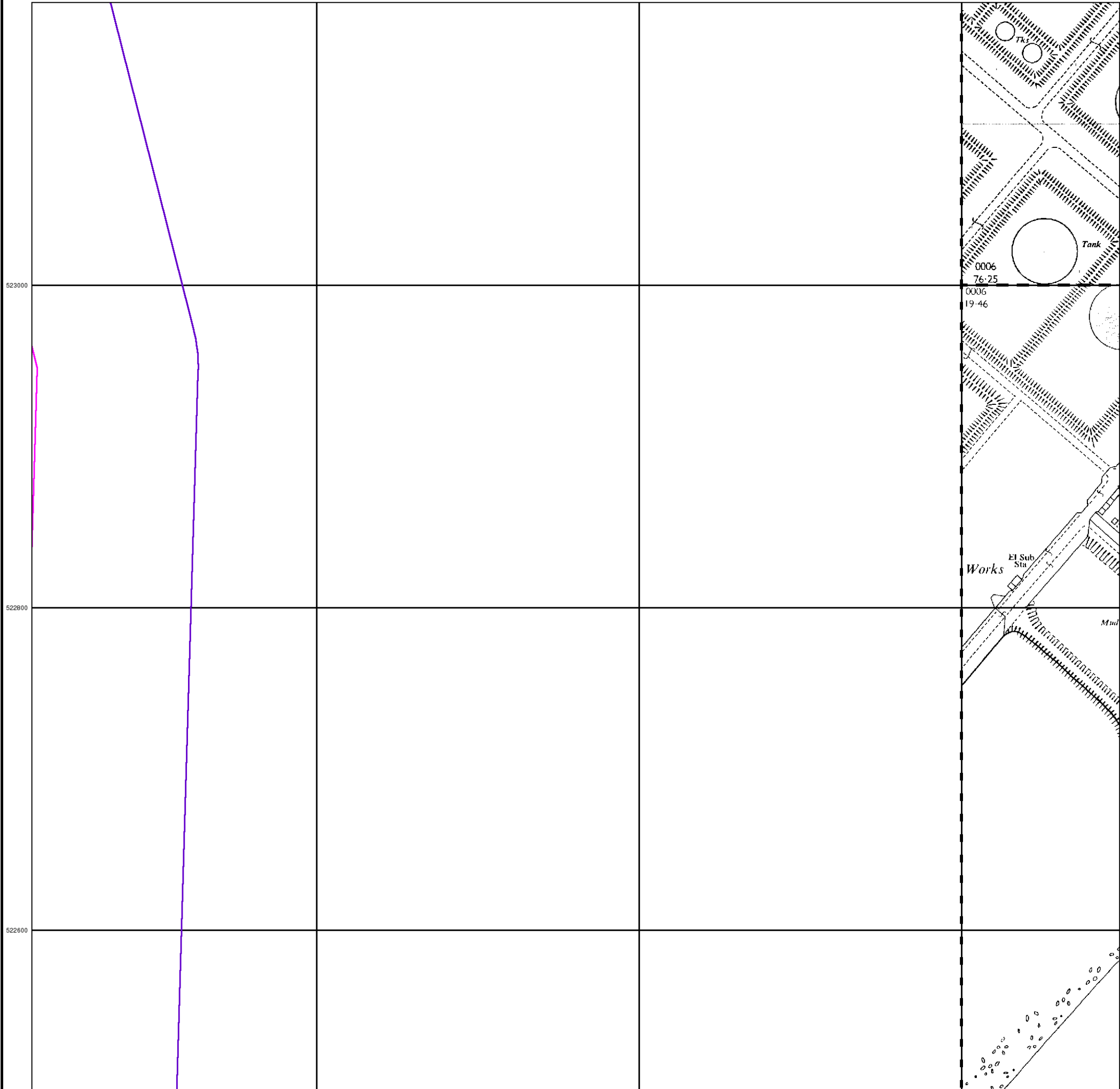



### Additional SIMs

Published 1980 - 1989

Source map scale - 1:1,250

The SIM cards (Ordnance Survey's 'Survey of Information on Microfilm') are further, minor editions of mapping which were produced and published in between the main editions as an area was updated. They date from 1947 to 1994, and contain detailed information on buildings, roads and land-use. These maps were produced at both 1:2,500 and 1:1,250 scales.

### Map Name(s) and Date(s)

NZ5223SE	NZ5223SW
1989	1987
1:1,250	1:1,250
NZ5222NE	NZ5222NW
1980	1980
1:1,250	1:1,250

### Historical Map - Segment C14

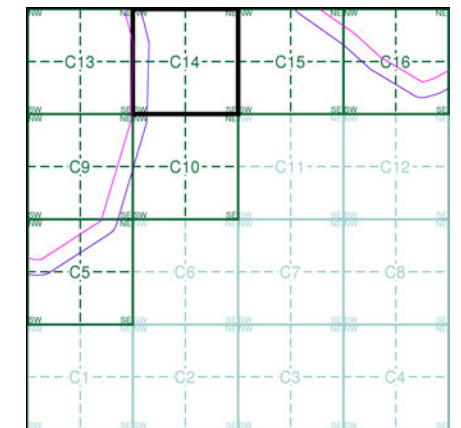

### Order Details

Order Number: 218629364\_1\_1  
 Customer Ref: 60559231/Teesside Clean Gas  
 National Grid Reference: 452670, 522500  
 Slice: C  
 Site Area (Ha): 1304.99  
 Search Buffer (m): 100

### Site Details

Teesside Clean Gas Project 1 of 2



Tel:  
Fax:  
Web:

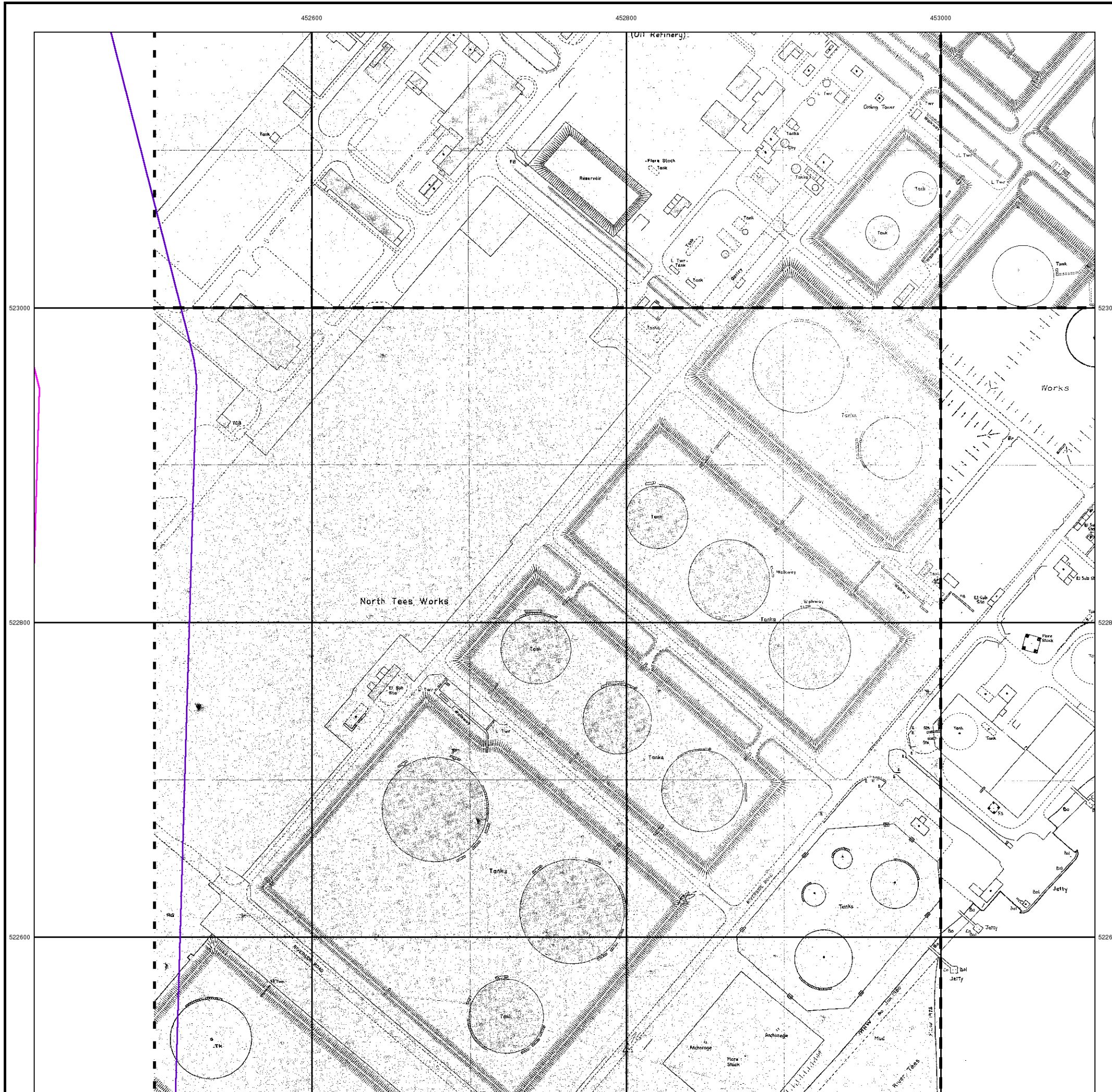

452600

452800

453000



### Ordnance Survey Plan

Published 1981

Source map scale - 1:1,250

The historical maps shown were reproduced from maps predominantly held at the scale adopted for England, Wales and Scotland in the 1840's. In 1854 the 1:2,500 scale was adopted for mapping urban areas and by 1896 it covered the whole of what were considered to be the cultivated parts of Great Britain. The published date given below is often some years later than the surveyed date. Before 1938, all OS maps were based on the Cassini Projection, with independent surveys of a single county or group of counties, giving rise to significant inaccuracies in outlying areas.

### Map Name(s) and Date(s)

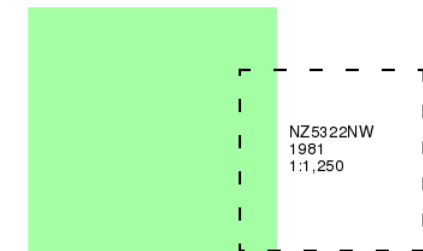

### Historical Map - Segment C14

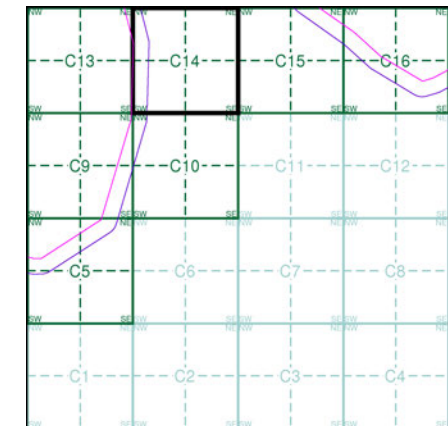

### Order Details

Order Number:	218629364_1_1
Customer Ref:	60559231/Teesside Clean Gas
National Grid Reference:	452670, 522500
Slice:	C
Site Area (Ha):	1304.99
Search Buffer (m):	100

### Site Details

Teesside Clean Gas Project 1 of 2



Tel:  
Fax:  
Web:

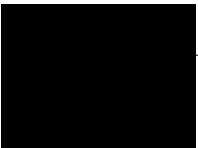

523000

522800

522600

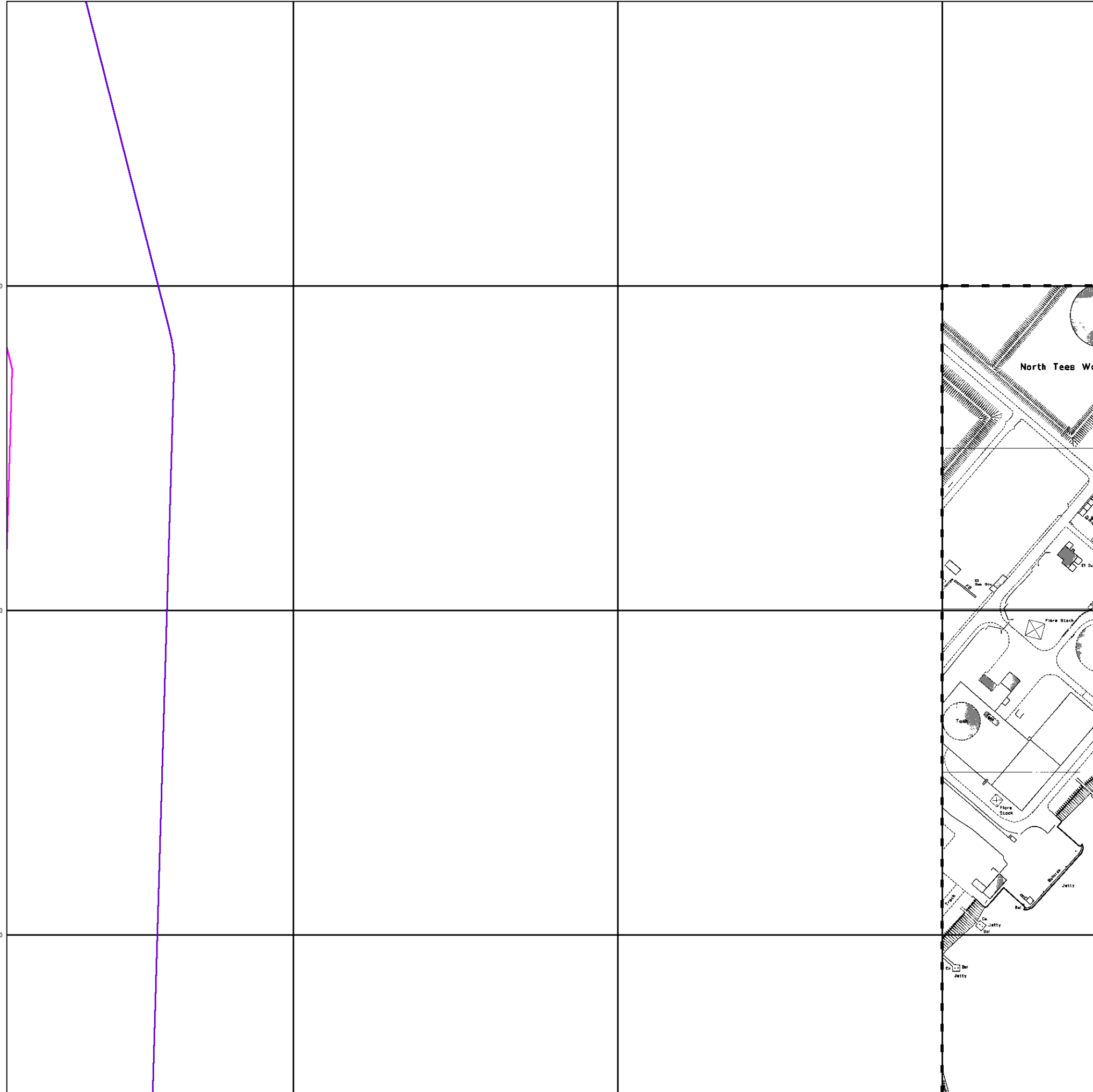



### Additional SIMs

Published 1984

Source map scale - 1:2,500

The SIM cards (Ordnance Survey's 'Survey of Information on Microfilm') are further, minor editions of mapping which were produced and published in between the main editions as an area was updated. They date from 1947 to 1994, and contain detailed information on buildings, roads and land-use. These maps were produced at both 1:2,500 and 1:1,250 scales.

### Map Name(s) and Date(s)

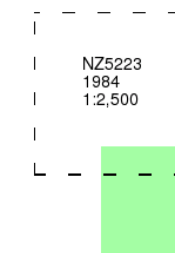

### Historical Map - Segment C14

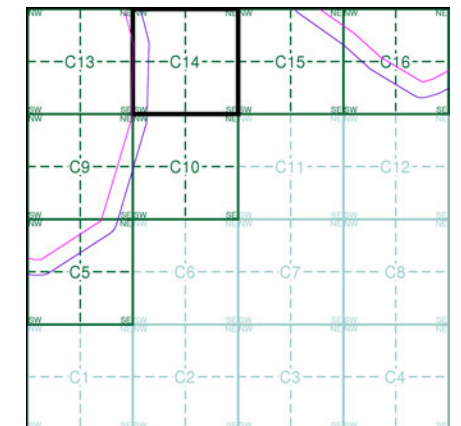

### Order Details

Order Number: 218629364\_1\_1  
Customer Ref: 60559231/Teesside Clean Gas  
National Grid Reference: 452670, 522500  
Slice: C  
Site Area (Ha): 1304.99  
Search Buffer (m): 100

### Site Details

Teesside Clean Gas Project 1 of 2



Tel:  
Fax:  
Web:





### Large-Scale National Grid Data

Published 1993

Source map scale - 1:1,250

'Large Scale National Grid Data' superseded S M cards (Ordnance Survey's 'Survey of Information on Microfilm') in 1992, and continued to be produced until 1999. These maps were the fore-runners of digital mapping and so provide detailed information on houses and roads, but tend to show less topographic features such as vegetation. These maps were produced at both 1:2,500 and 1:1,250 scales.

### Map Name(s) and Date(s)

NZ 5223SW 1993 1:1,250	NZ 5223SE 1993 1:1,250	NZ 523SW 1993 1:1,250
NZ 5222NW 1993 1:1,250	NZ 5222NE 1993 1:1,250	NZ 522NW 1993 1:1,250

### Historical Map - Segment C14

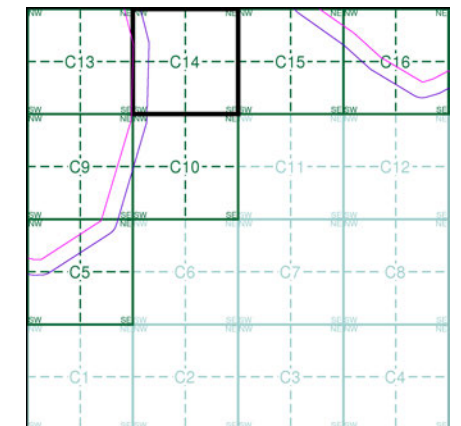

### Order Details

Order Number: 218629364\_1\_1  
 Customer Ref: 60559231/Teesside Clean Gas  
 National Grid Reference: 452670, 522500  
 Slice: C  
 Site Area (Ha): 1304.99  
 Search Buffer (m): 100

### Site Details

Teesside Clean Gas Project 1 of 2



Tel:  
Fax:  
Web:

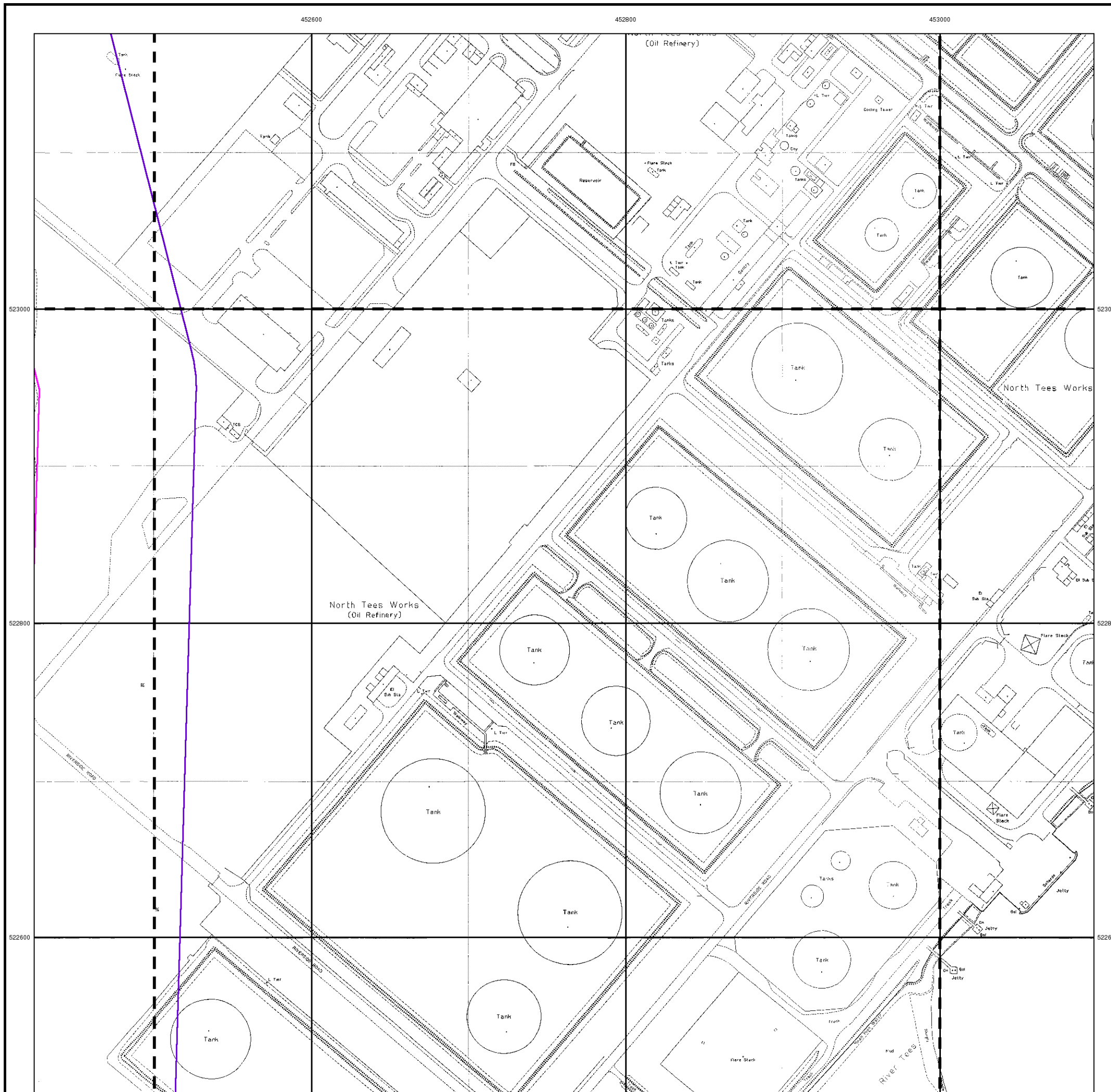

452600

452800

453000



### Historical Aerial Photography

Published 2000

This aerial photography was produced by Getmapping, these vertical aerial photographs provide a seamless, full colour survey of the whole of Great Britain



### Historical Aerial Photography - Segment C14

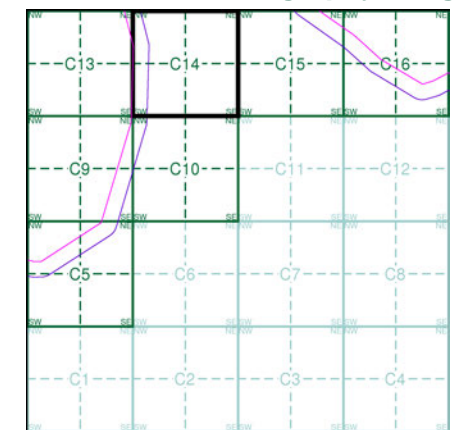

### Order Details

Order Number:	218629364_1_1
Customer Ref:	60559231/Teesside Clean Gas
National Grid Reference:	452670, 522500
Slice:	C
Site Area (Ha):	1304.99
Search Buffer (m):	100

### Site Details

Teesside Clean Gas Project 1 of 2



Tel:  
Fax:  
Web:

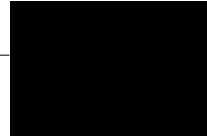



# Historical Mapping Legends

## Ordnance Survey County Series and Ordnance Survey Plan 1:2,500

**Quarry** **Gravel Pit** **Sand Pit**  
**Clay Pit** **Shingle** **Refuse Heap**  
**Sloping Masonry** **Flat Rock**  
**Marsh** **Reeds** **Osiers**  
**Rough Pasture** **Furze** **Wood**  
**Mixed Wood** **Brushwood** **Orchard**  
**Fir** **Ford** **Stepping Stones**  
**Ferry** **Waterfall** **Lock**  
**Trig. Station** **Altitude at Trig. Station**  
**B.M. 325.9** **Bench Mark** **Surface Level**  
**Arrow denotes flow of water** **Antiquities (site of)**  
**Cutting** **Embankment**  
**Railway crossing Road** **Level Crossing** **Road crossing Railway**  
**Railway crossing River or Canal** **Road over single stream** **Road over River or Canal**  
**County Boundary (Geographical)**  
**County & Civil Parish Boundary**  
**Administrative County & Civil Parish Boundary**  
**County Borough Boundary (England)**  
**Co. Boro. Bdy.**  
**County Burgh Boundary (Scotland)**  
**Boundary Post or Stone** **Police Call Box**  
**B.R. Bridle Road** **P Pump**  
**E.P. Electricity Pylon** **S.P. Signal Post**  
**F.B. Foot Bridge** **Sl. Sluice**  
**F.P. Foot Path** **Sp. Spring**  
**G.P. Guide Post or Board** **T.C.B. Telephone Call Box**  
**M.S. Mile Stone** **Tr. Trough**  
**M.P. M.R. Mooring Post or Ring** **W Well**

## Ordnance Survey Plan, Additional SIMs and Supply of Unpublished Survey Information 1:2,500 and 1:1,250

**Inactive Quarry, Chalk Pit or Clay Pit** **Active Quarry, Chalk Pit or Clay Pit**  
**Rock** **Boulders**  
**Cliff** **Slopes** **Top**  
**Roofed Building** **Glazed Roof Building**  
**Sloping Masonry** **Archway**  
**Non-Coniferous Tree (surveyed)** **Coniferous Tree (surveyed)**  
**Non-Coniferous Trees (not surveyed)** **Coniferous Trees (not surveyed)**  
**Orchard Tree** **Scrub** **Bracken**  
**Coppice, Osier** **Reeds** **Marsh, Saltings**  
**Rough Grassland** **Heath** **Culvert**  
**Direction of water flow** **Bench Mark** **Antiquity (site of)**  
**Cave Entrance** **Triangulation Station** **Electricity Pylon**  
**Electricity Transmission Line**  
**County Boundary (Geographical)**  
**County & Civil Parish Boundary**  
**Civil Parish Boundary**  
**Admin. County or County Bor. Boundary**  
**London Borough Boundary**  
**Symbol marking point where boundary mereing changes**  
**BH Beer House** **P Pillar, Pole or Post**  
**BP, BS Boundary Post or Stone** **PO Post Office**  
**Cn, C Capstan, Crane** **PC Public Convenience**  
**Chy Chimney** **PH Public House**  
**D Fn Drinking Fountain** **Pp Pump**  
**EI P Electricity Pillar or Post** **SB, S Br Signal Box or Bridge**  
**FAP Fire Alarm Pillar** **SP, SL Signal Post or Light**  
**FB Foot Bridge** **Spr Spring**  
**GP Guide Post** **Tk Tank or Track**  
**H Hydrant or Hydraulic** **TCB Telephone Call Box**  
**LC Level Crossing** **TCP Telephone Call Post**  
**MH Manhole** **Tr Trough**  
**MP Mile Post or Mooring Post** **Wr Pt, Wr T Water Point, Water Tap**  
**MS Mile Stone** **W Well**  
**NTL Normal Tidal Limit** **Wd Pp Wind Pump**

## Large-Scale National Grid Data 1:2,500 and 1:1,250

**Cliff** **Slopes** **Top**  
**Rock** **Rock (scattered)**  
**Boulders** **Boulders (scattered)**  
**Positioned Boulder** **Scree**  
**Non-Coniferous Tree (surveyed)** **Coniferous Tree (surveyed)**  
**Non-Coniferous Trees (not surveyed)** **Coniferous Trees (not surveyed)**  
**Orchard Tree** **Scrub** **Bracken**  
**Coppice, Osier** **Reeds** **Marsh, Saltings**  
**Rough Grassland** **Heath** **Culvert**  
**Direction of water flow** **Triangulation Station** **Antiquity (site of)**  
**Electricity Transmission Line** **Electricity Pylon**  
**Bench Mark** **Buildings with Building Seed**  
**Roofed Building** **Glazed Roof Building**  
**Civil parish/community boundary**  
**District boundary**  
**County boundary**  
**Boundary post/stone**  
**Boundary mereing symbol (note: these always appear in opposed pairs or groups of three)**  
**Bks Barracks** **P Pillar, Pole or Post**  
**Bty Battery** **PO Post Office**  
**Cemy Cemetery** **PC Public Convenience**  
**Chy Chimney** **Pp Pump**  
**Cis Cistern** **Ppg Sta Pumping Station**  
**Dismtd Rly Dismantled Railway** **PW Place of Worship**  
**EI Gen Sta Electricity Generating Station** **Sewage Ppg Sta Sewage Pumping Station**  
**EI P Electricity Pole, Pillar** **SB, S Br Signal Box or Bridge**  
**EI Sub Sta Electricity Sub Station** **SP, SL Signal Post or Light**  
**FB Filter Bed** **Spr Spring**  
**Fn / D Fn Fountain / Drinking Ftn.** **Tk Tank or Track**  
**Gas Gov Gas Valve Compound** **Tr Trough**  
**GVC Gas Governor** **Wd Pp Wind Pump**  
**GP Guide Post** **Wr Pt, Wr T Water Point, Water Tap**  
**MH Manhole** **Wks Works (building or area)**  
**MP, MS Mile Post or Mile Stone** **W Well**



## Historical Mapping & Photography included:

Mapping Type	Scale	Date	Pg
Yorkshire	1:2,500	1894	2
Durham	1:2,500	1898 - 1899	3
Yorkshire	1:2,500	1915	4
Durham	1:2,500	1915 - 1917	5
Yorkshire	1:2,500	1929	6
Durham	1:2,500	1940 - 1941	7
Ordnance Survey Plan	1:1,250	1953 - 1974	8
Ordnance Survey Plan	1:2,500	1954 - 1957	9
Ordnance Survey Plan	1:1,250	1964 - 1968	10
Ordnance Survey Plan	1:2,500	1969	11
Ordnance Survey Plan	1:1,250	1974 - 1981	12
Additional SIMs	1:1,250	1980 - 1989	13
Large-Scale National Grid Data	1:1,250	1993	14
Historical Aerial Photography	1:2,500	2000	15

## Historical Map - Segment C15

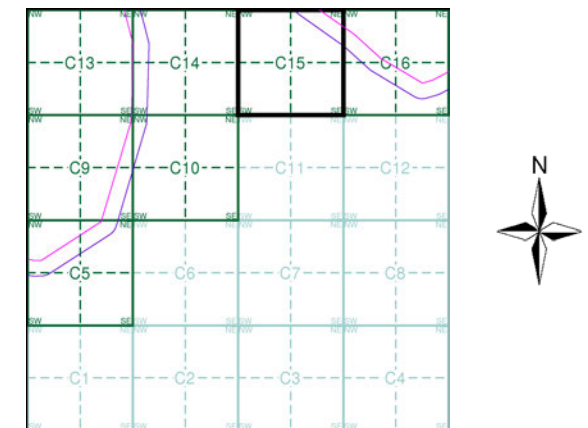

## Order Details

Order Number: 218629364\_1\_1  
 Customer Ref: 60559231/Teesside Clean Gas  
 National Grid Reference: 452670, 522500  
 Slice: C  
 Site Area (Ha): 1304.99  
 Search Buffer (m): 100

## Site Details

Teesside Clean Gas Project 1 of 2



Tel:  
Fax:  
Web:



Yorkshire

Published 1894

Source map scale - 1:2,500

The historical maps shown were reproduced from maps predominantly held at the scale adopted for England, Wales and Scotland in the 1840's. In 1854 the 1:2,500 scale was adopted for mapping urban areas and by 1896 it covered the whole of what were considered to be the cultivated parts of Great Britain. The published date given below is often some years later than the surveyed date. Before 1938, all OS maps were based on the Cassini Projection, with independent surveys of a single county or group of counties, giving rise to significant inaccuracies in outlying areas.

Map Name(s) and Date(s)

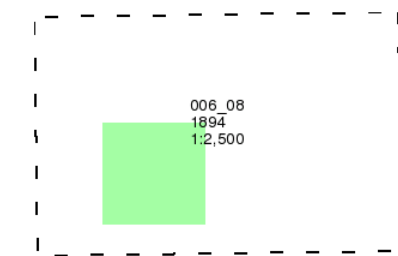

Historical Map - Segment C15

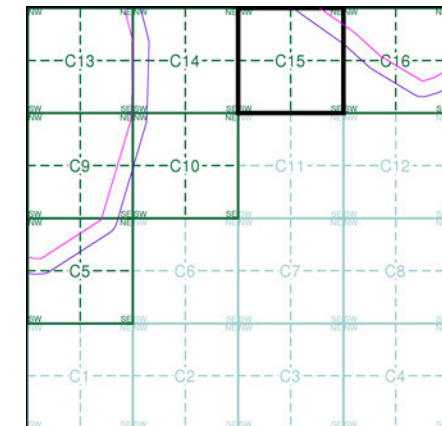

Order Details

Order Number: 218629364\_1\_1  
Customer Ref: 60559231/Teesside Clean Gas  
National Grid Reference: 452670, 522500  
Slice: C  
Site Area (Ha): 1304.99  
Search Buffer (m): 100

Site Details

Teesside Clean Gas Project 1 of 2



Tel:  
Fax:  
Web:

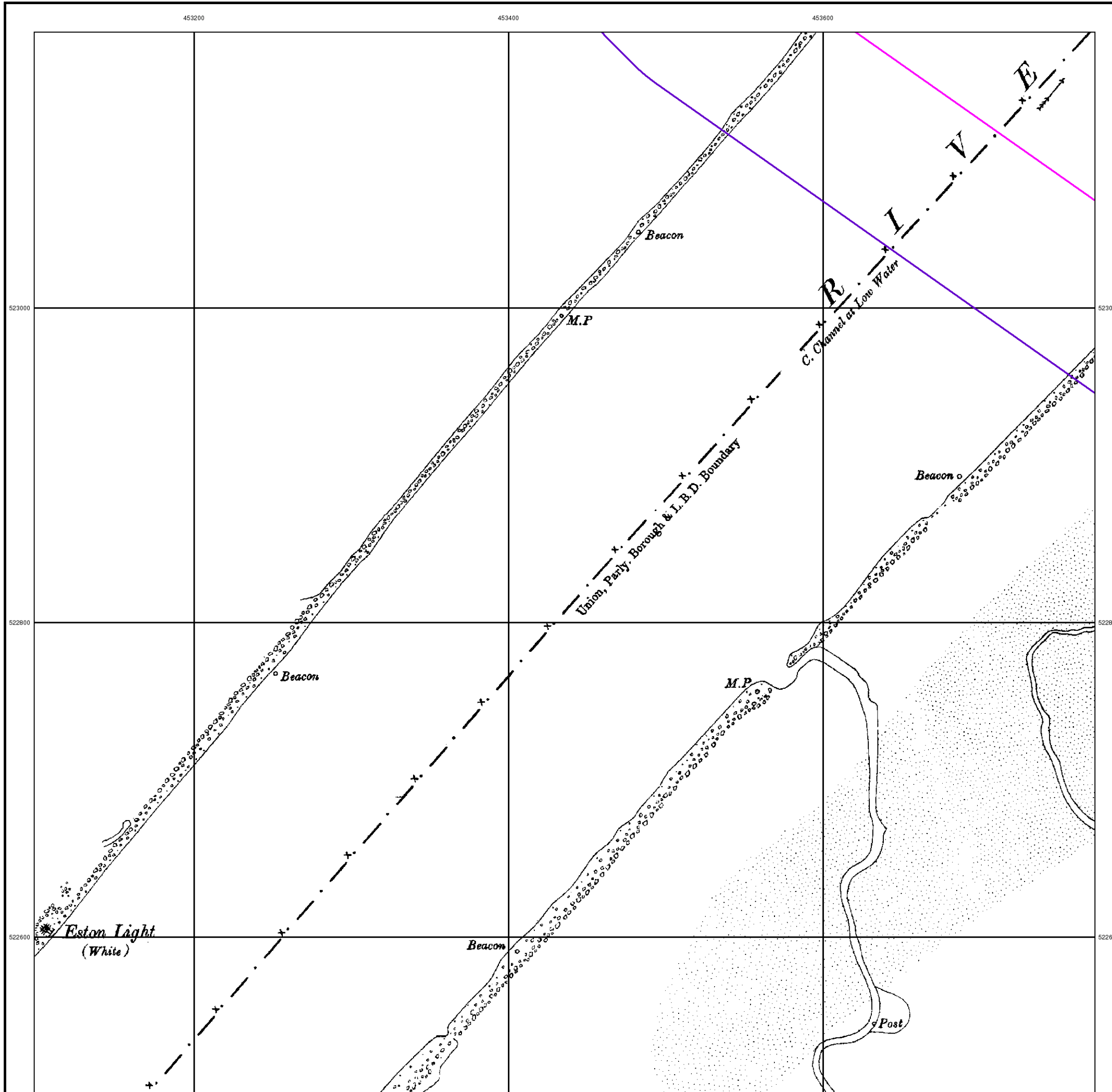



Durham

Published 1898 - 1899

Source map scale - 1:2,500

The historical maps shown were reproduced from maps predominantly held at the scale adopted for England, Wales and Scotland in the 1840's. In 1854 the 1:2,500 scale was adopted for mapping urban areas and by 1896 it covered the whole of what were considered to be the cultivated parts of Great Britain. The published date given below is often some years later than the surveyed date. Before 1938, all OS maps were based on the Cassini Projection, with independent surveys of a single county or group of counties, giving rise to significant inaccuracies in outlying areas.

Map Name(s) and Date(s)

051_04
1898
1:2,500
051_08
1899
1:2,500

Historical Map - Segment C15

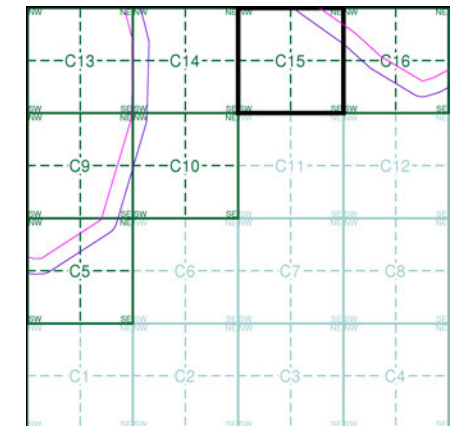

Order Details

Order Number: 218629364\_1\_1  
 Customer Ref: 60559231/Teesside Clean Gas  
 National Grid Reference: 452670, 522500  
 Slice: C  
 Site Area (Ha): 1304.99  
 Search Buffer (m): 100

Site Details

Teesside Clean Gas Project 1 of 2



Tel:  
Fax:  
Web:

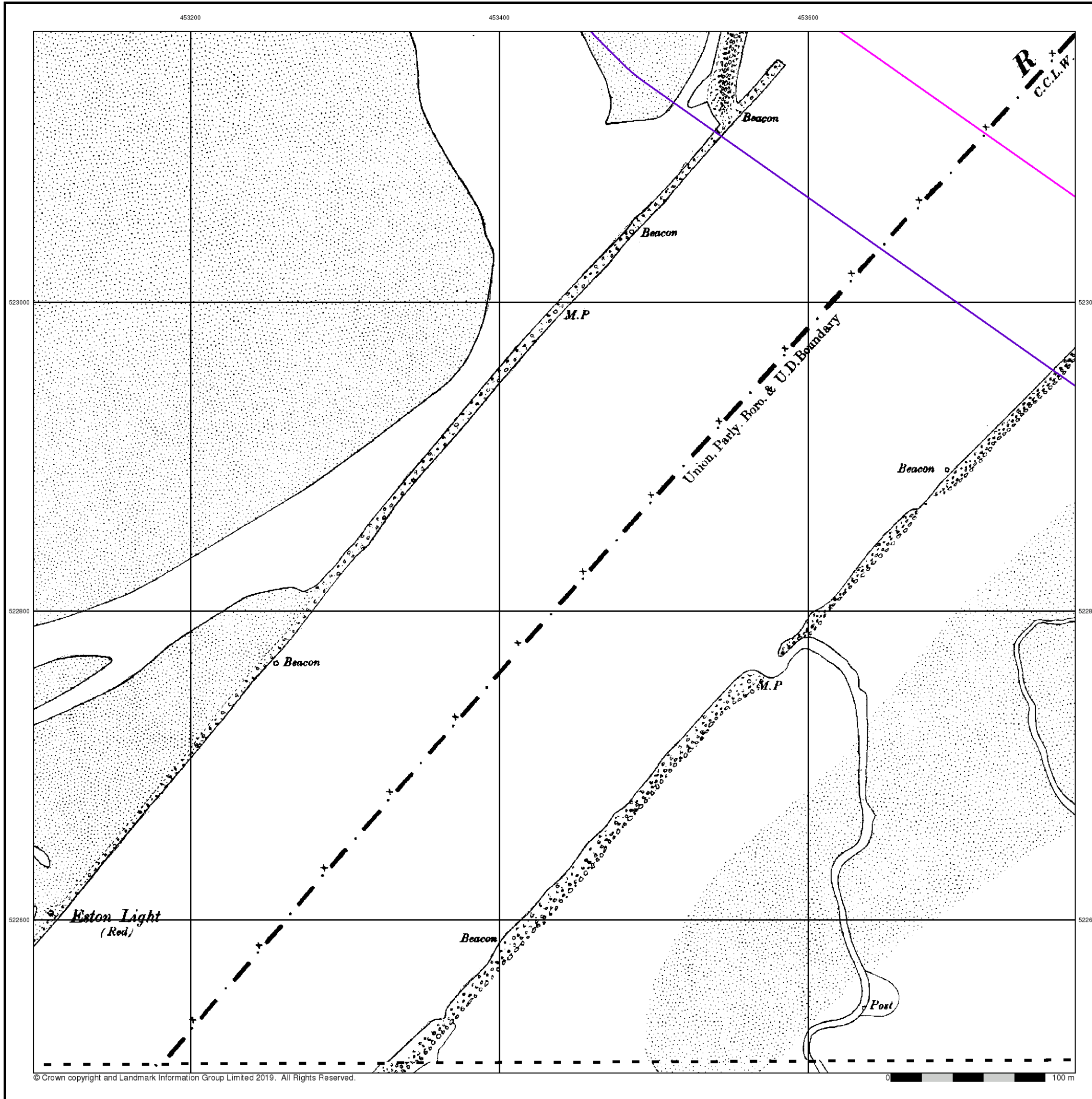



### Yorkshire

Published 1915

Source map scale - 1:2,500

The historical maps shown were reproduced from maps predominantly held at the scale adopted for England, Wales and Scotland in the 1840's. In 1854 the 1:2,500 scale was adopted for mapping urban areas and by 1896 it covered the whole of what were considered to be the cultivated parts of Great Britain. The published date given below is often some years later than the surveyed date. Before 1938, all OS maps were based on the Cassini Projection, with independent surveys of a single county or group of counties, giving rise to significant inaccuracies in outlying areas.

### Map Name(s) and Date(s)

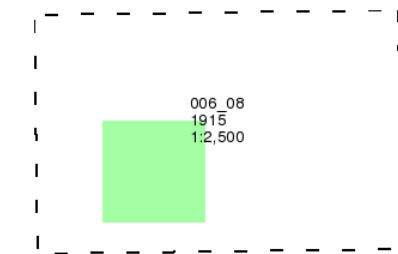

### Historical Map - Segment C15

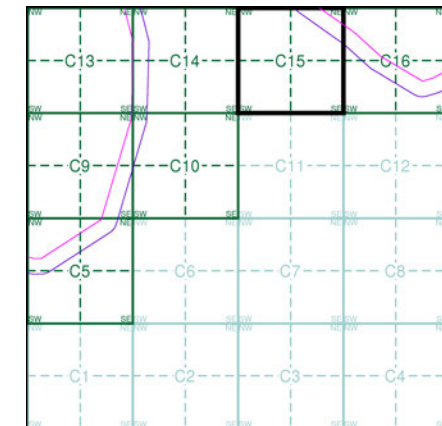

### Order Details

Order Number:	218629364_1_1
Customer Ref:	60559231/Teesside Clean Gas
National Grid Reference:	452670, 522500
Slice:	C
Site Area (Ha):	1304.99
Search Buffer (m):	100

### Site Details

Teesside Clean Gas Project 1 of 2



Tel:  
Fax:  
Web:

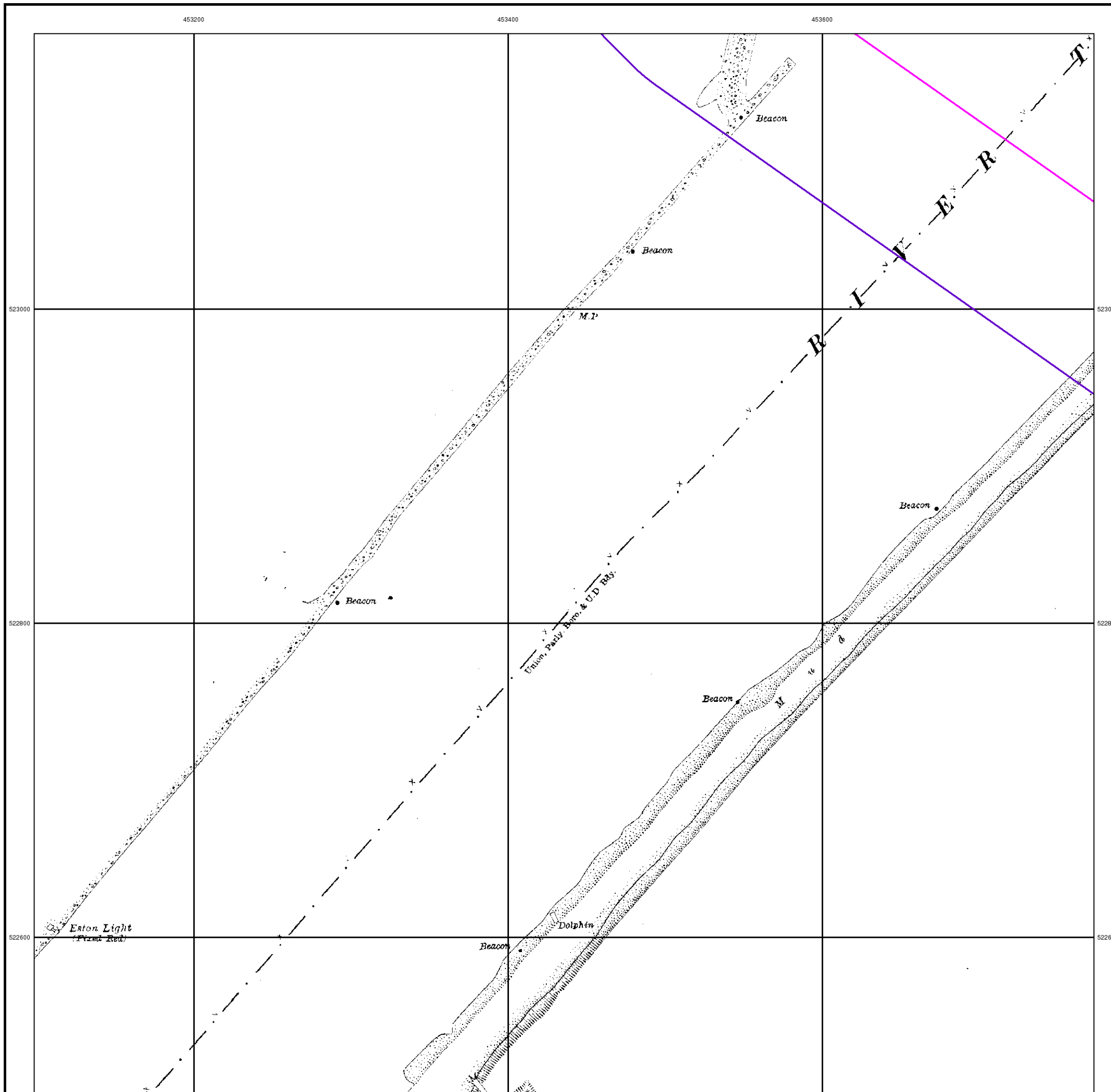
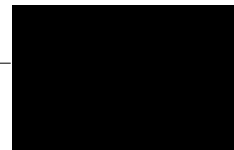



### Durham

Published 1915 - 1917

Source map scale - 1:2,500

The historical maps shown were reproduced from maps predominantly held at the scale adopted for England, Wales and Scotland in the 1840's. In 1854 the 1:2,500 scale was adopted for mapping urban areas and by 1896 it covered the whole of what were considered to be the cultivated parts of Great Britain. The published date given below is often some years later than the surveyed date. Before 1938, all OS maps were based on the Cassini Projection, with independent surveys of a single county or group of counties, giving rise to significant inaccuracies in outlying areas.

### Map Name(s) and Date(s)

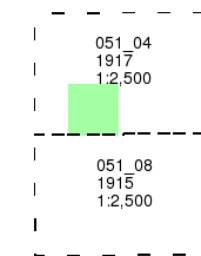

### Historical Map - Segment C15

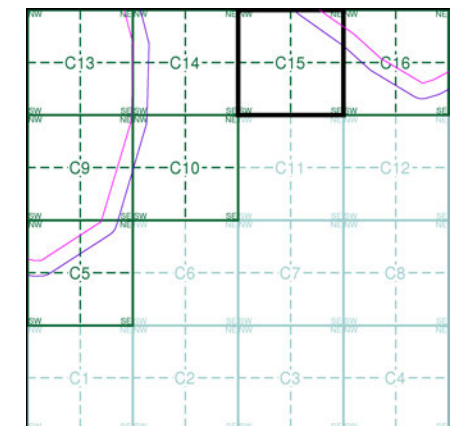

### Order Details

Order Number: 218629364\_1\_1  
 Customer Ref: 60559231/Teesside Clean Gas  
 National Grid Reference: 452670, 522500  
 Slice: C  
 Site Area (Ha): 1304.99  
 Search Buffer (m): 100

### Site Details

Teesside Clean Gas Project 1 of 2



Tel:  
Fax:  
Web:

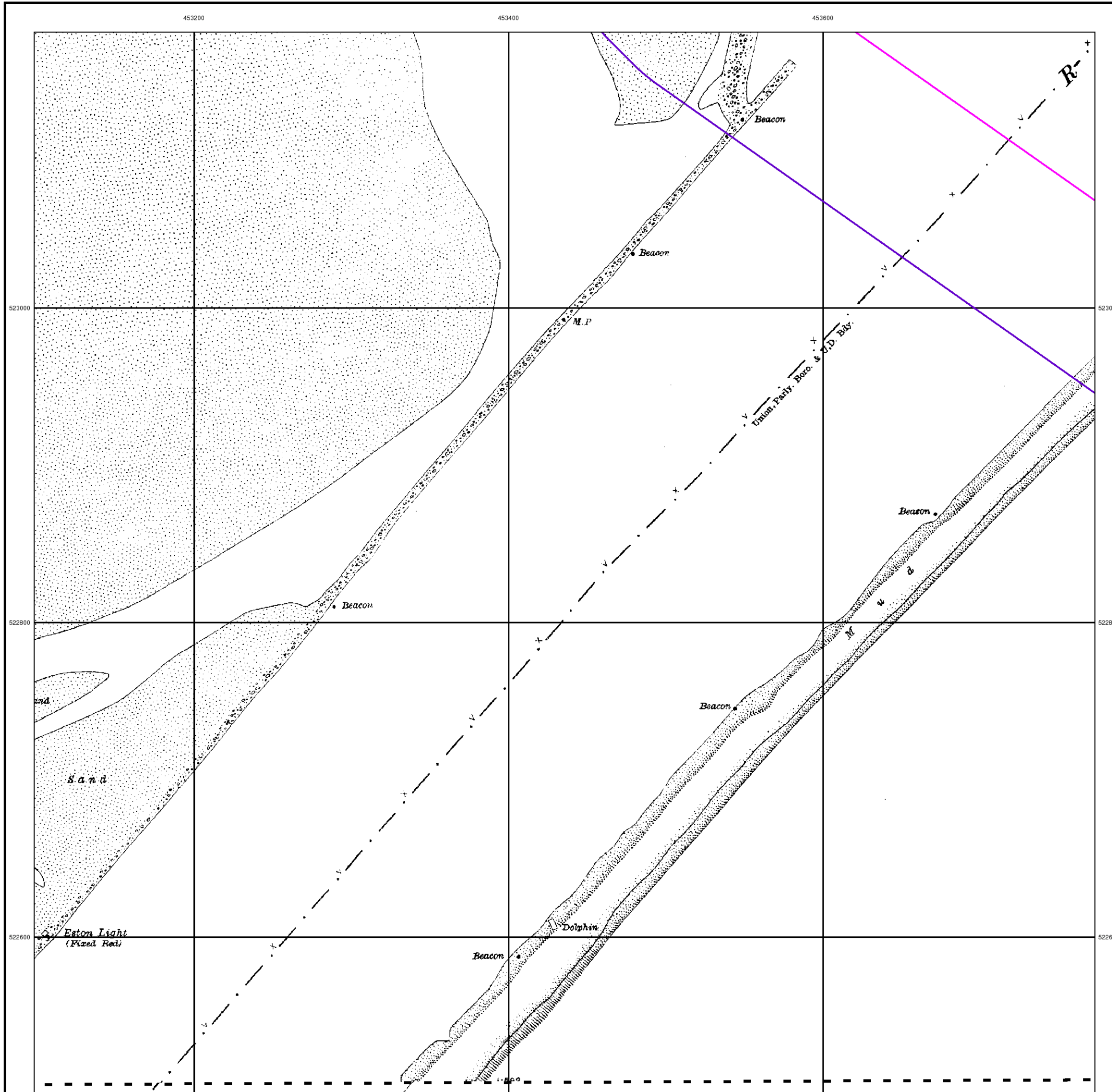



### Yorkshire

Published 1929

Source map scale - 1:2,500

The historical maps shown were reproduced from maps predominantly held at the scale adopted for England, Wales and Scotland in the 1840's. In 1854 the 1:2,500 scale was adopted for mapping urban areas and by 1896 it covered the whole of what were considered to be the cultivated parts of Great Britain. The published date given below is often some years later than the surveyed date. Before 1938, all OS maps were based on the Cassini Projection, with independent surveys of a single county or group of counties, giving rise to significant inaccuracies in outlying areas.

### Map Name(s) and Date(s)

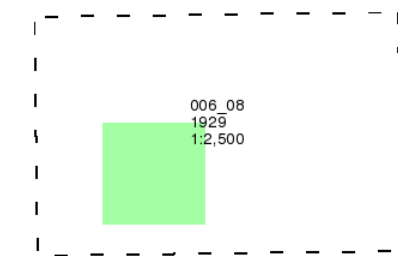

### Historical Map - Segment C15

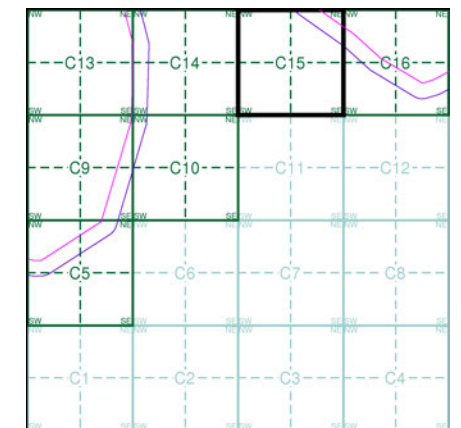

### Order Details

Order Number:	218629364_1_1
Customer Ref:	60559231/Teesside Clean Gas
National Grid Reference:	452670, 522500
Slice:	C
Site Area (Ha):	1304.99
Search Buffer (m):	100

### Site Details

Teesside Clean Gas Project 1 of 2



Tel:  
Fax:  
Web:

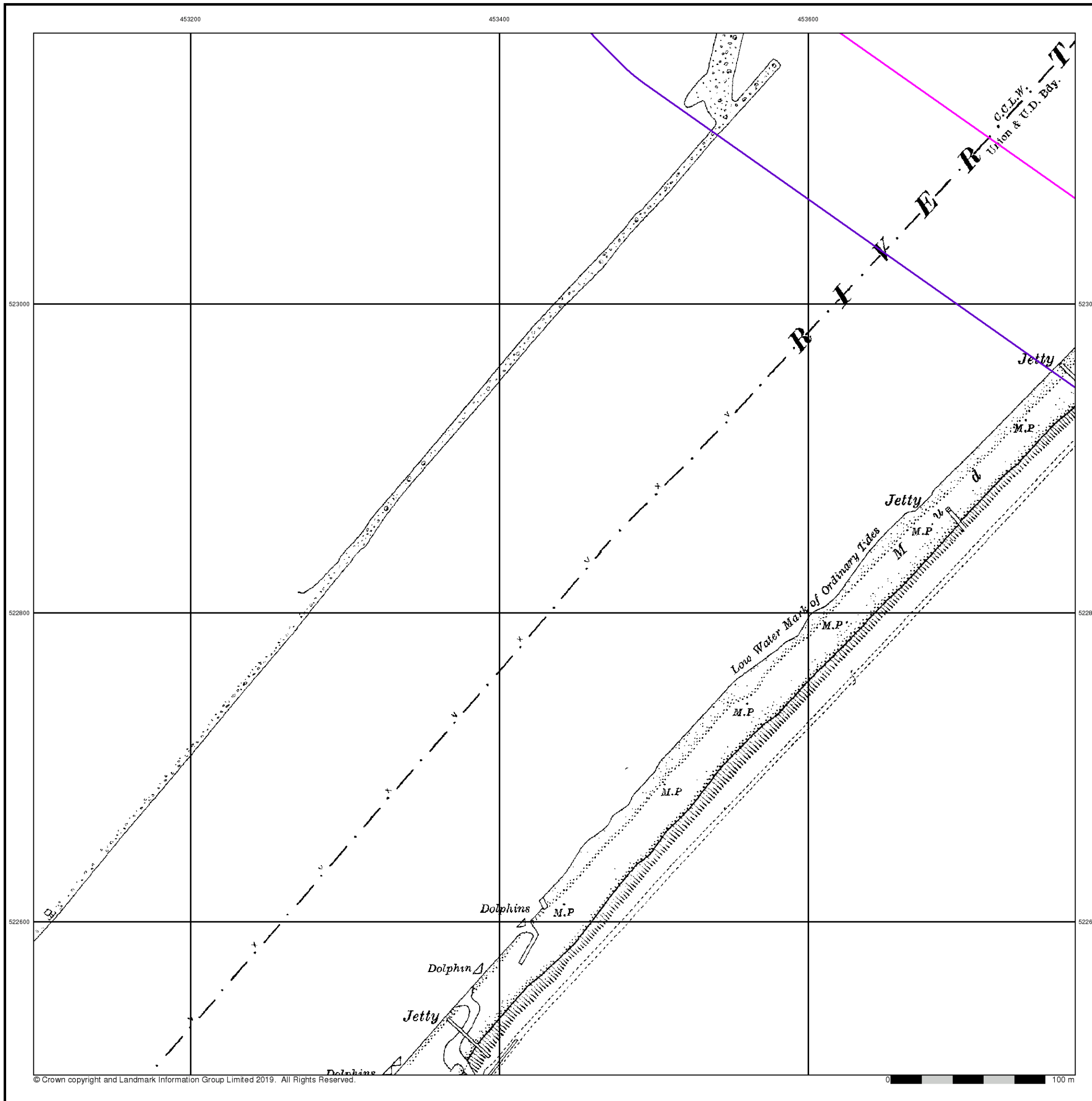



### Durham

Published 1940 - 1941

Source map scale - 1:2,500

The historical maps shown were reproduced from maps predominantly held at the scale adopted for England, Wales and Scotland in the 1840's. In 1854 the 1:2,500 scale was adopted for mapping urban areas and by 1896 it covered the whole of what were considered to be the cultivated parts of Great Britain. The published date given below is often some years later than the surveyed date. Before 1938, all OS maps were based on the Cassini Projection, with independent surveys of a single county or group of counties, giving rise to significant inaccuracies in outlying areas.

### Map Name(s) and Date(s)

051_04
1940
1:2,500
051_08
1941
1:2,500

### Historical Map - Segment C15

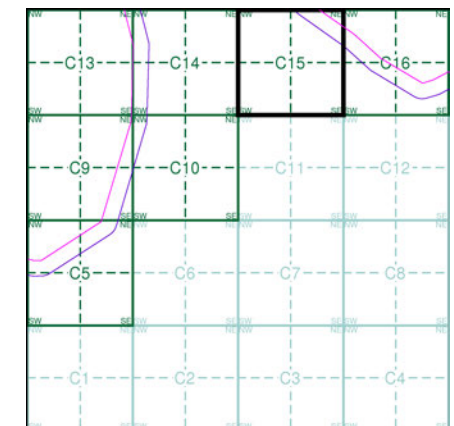

### Order Details

Order Number: 218629364\_1\_1  
 Customer Ref: 60559231/Teesside Clean Gas  
 National Grid Reference: 452670, 522500  
 Slice: C  
 Site Area (Ha): 1304.99  
 Search Buffer (m): 100

### Site Details

Teesside Clean Gas Project 1 of 2



Tel:  
Fax:  
Web:

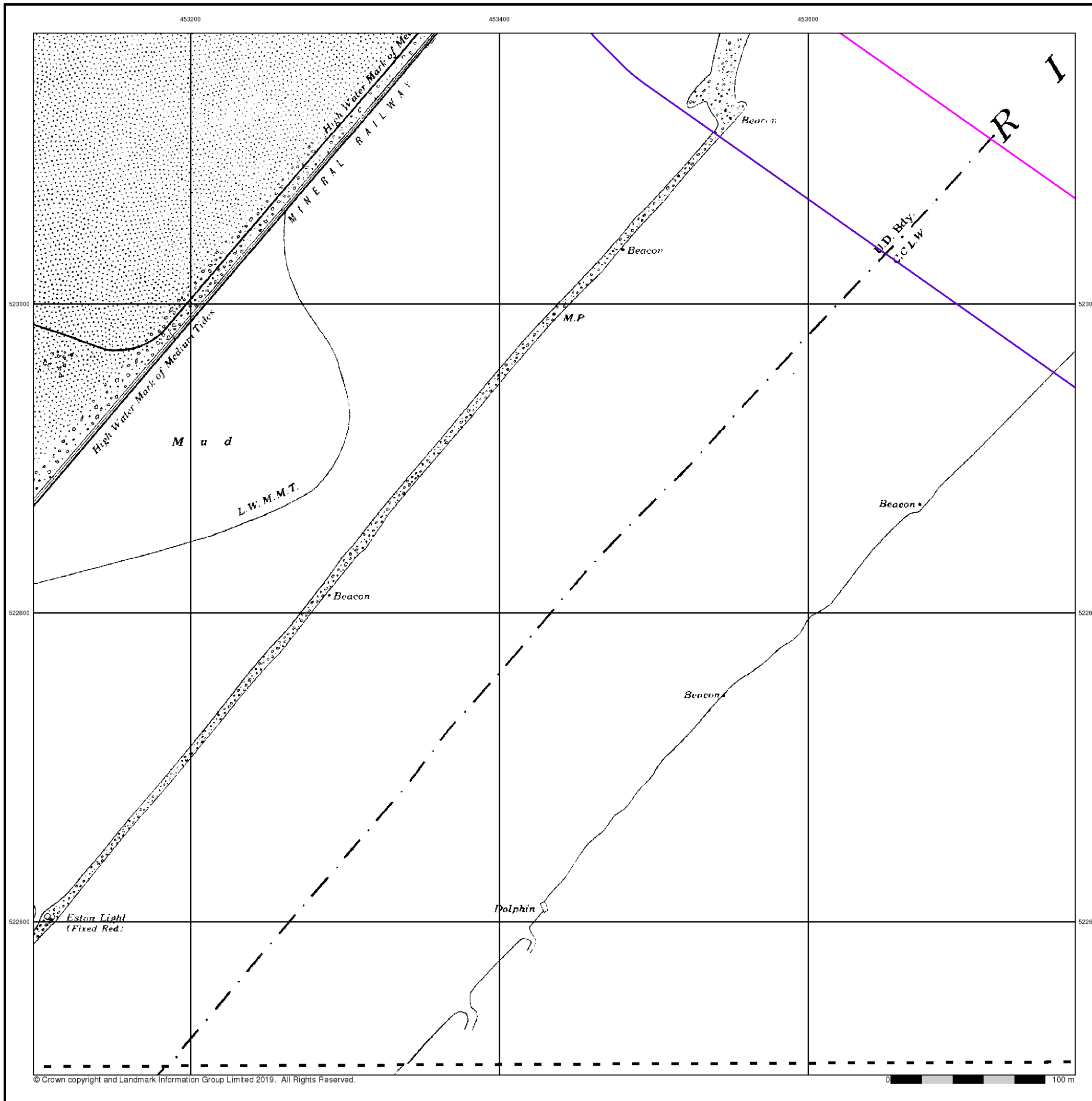
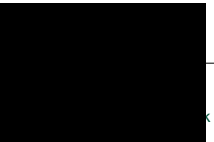



### Ordnance Survey Plan

Published 1953 - 1974

Source map scale - 1:1,250

The historical maps shown were reproduced from maps predominantly held at the scale adopted for England, Wales and Scotland in the 1840's. In 1854 the 1:2,500 scale was adopted for mapping urban areas and by 1896 it covered the whole of what were considered to be the cultivated parts of Great Britain. The published date given below is often some years later than the surveyed date. Before 1938, all OS maps were based on the Cassini Projection, with independent surveys of a single county or group of counties, giving rise to significant inaccuracies in outlying areas.

### Map Name(s) and Date(s)

NZ5323SW 1974 1:1,250	NZ5323SE 1953 1:1,250
NZ5322NW 1953 1:1,250	NZ5322NE 1953 1:1,250

### Historical Map - Segment C15

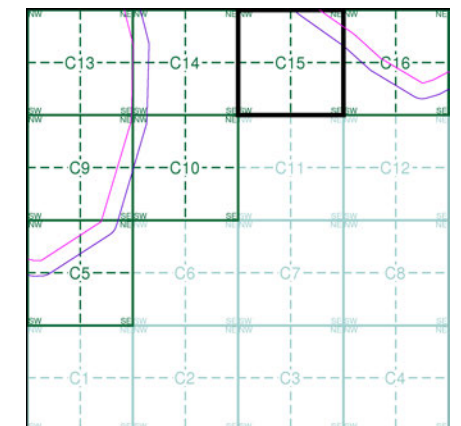

### Order Details

Order Number: 218629364\_1\_1  
 Customer Ref: 60559231/Teesside Clean Gas  
 National Grid Reference: 452670, 522500  
 Slice: C  
 Site Area (Ha): 1304.99  
 Search Buffer (m): 100

### Site Details

Teesside Clean Gas Project 1 of 2



Tel:  
Fax:  
Web:

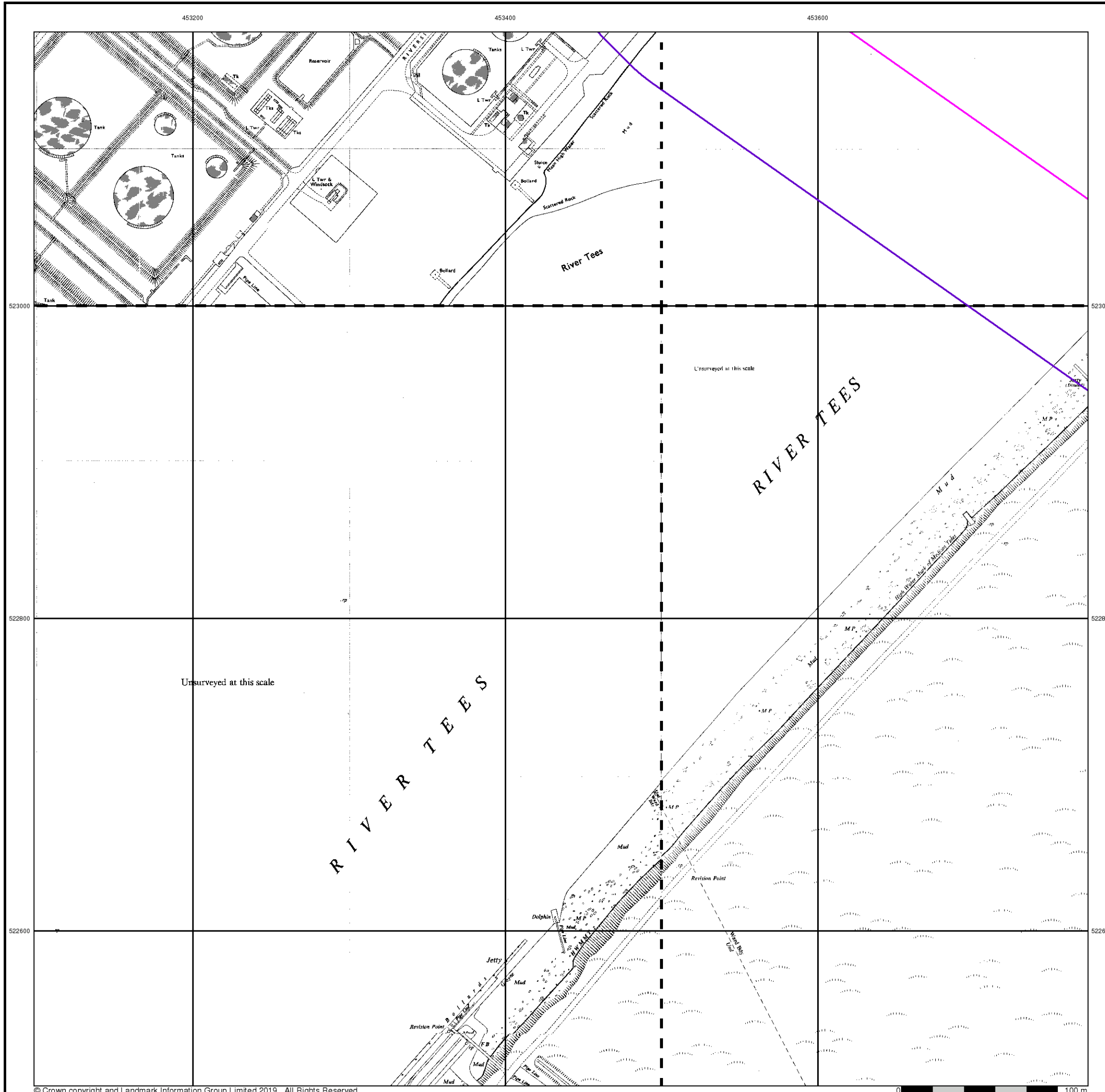





### Ordnance Survey Plan

Published 1954 - 1957

Source map scale - 1:2,500

The historical maps shown were reproduced from maps predominantly held at the scale adopted for England, Wales and Scotland in the 1840's. In 1854 the 1:2,500 scale was adopted for mapping urban areas and by 1896 it covered the whole of what were considered to be the cultivated parts of Great Britain. The published date given below is often some years later than the surveyed date. Before 1938, all OS maps were based on the Cassini Projection, with independent surveys of a single county or group of counties, giving rise to significant inaccuracies in outlying areas.

### Map Name(s) and Date(s)

NZ5323	1957	1:2,500
NZ5322	1954	1:2,500

### Historical Map - Segment C15

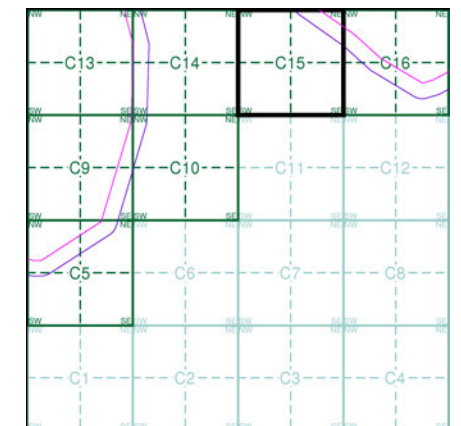

### Order Details

Order Number: 218629364\_1\_1  
 Customer Ref: 60559231/Teesside Clean Gas  
 National Grid Reference: 452670, 522500  
 Slice: C  
 Site Area (Ha): 1304.99  
 Search Buffer (m): 100

### Site Details

Teesside Clean Gas Project 1 of 2



Tel:  
 Fax:  
 Web:

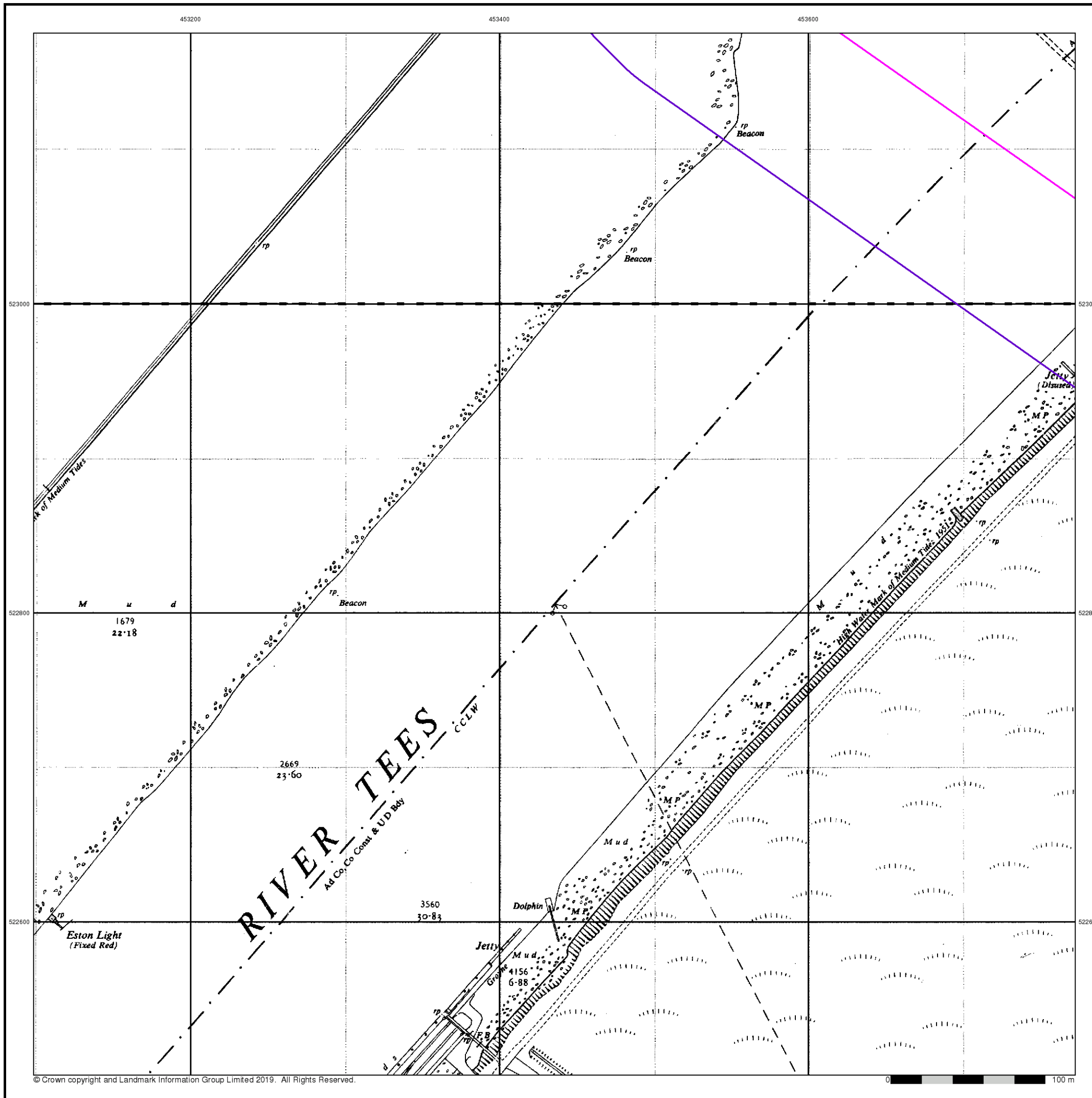
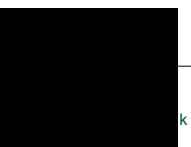

453200

453400

453600



### Ordnance Survey Plan

Published 1964 - 1968

Source map scale - 1:1,250

The historical maps shown were reproduced from maps predominantly held at the scale adopted for England, Wales and Scotland in the 1840's. In 1854 the 1:2,500 scale was adopted for mapping urban areas and by 1896 it covered the whole of what were considered to be the cultivated parts of Great Britain. The published date given below is often some years later than the surveyed date. Before 1938, all OS maps were based on the Cassini Projection, with independent surveys of a single county or group of counties, giving rise to significant inaccuracies in outlying areas.

### Map Name(s) and Date(s)

NZ5323SE
1968
1:1,250
NZ5322NW
1968
1:1,250
NZ5322NE
1964
1:1,250

### Historical Map - Segment C15

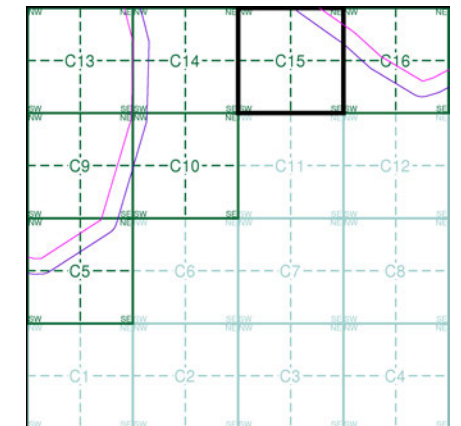

### Order Details

Order Number: 218629364\_1\_1  
 Customer Ref: 60559231/Teesside Clean Gas  
 National Grid Reference: 452670, 522500  
 Slice: C  
 Site Area (Ha): 1304.99  
 Search Buffer (m): 100

### Site Details

Teesside Clean Gas Project 1 of 2



Tel:  
Fax:  
Web:

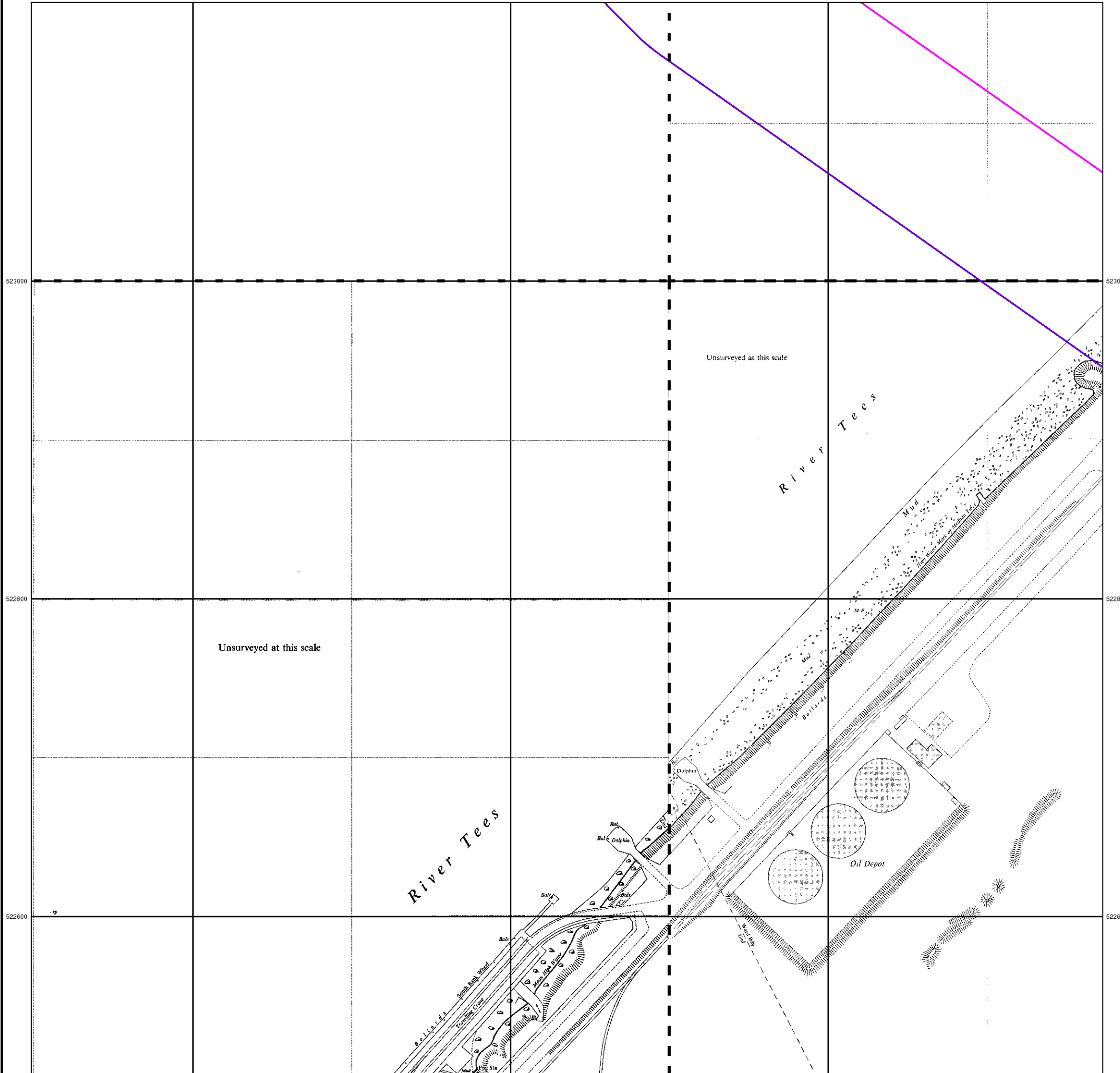



### Ordnance Survey Plan

Published 1969

Source map scale - 1:2,500

The historical maps shown were reproduced from maps predominantly held at the scale adopted for England, Wales and Scotland in the 1840's. In 1854 the 1:2,500 scale was adopted for mapping urban areas and by 1896 it covered the whole of what were considered to be the cultivated parts of Great Britain. The published date given below is often some years later than the surveyed date. Before 1938, all OS maps were based on the Cassini Projection, with independent surveys of a single county or group of counties, giving rise to significant inaccuracies in outlying areas.

### Map Name(s) and Date(s)

NZ5323	1969	1:2,500
NZ5322	1969	1:2,500

### Historical Map - Segment C15

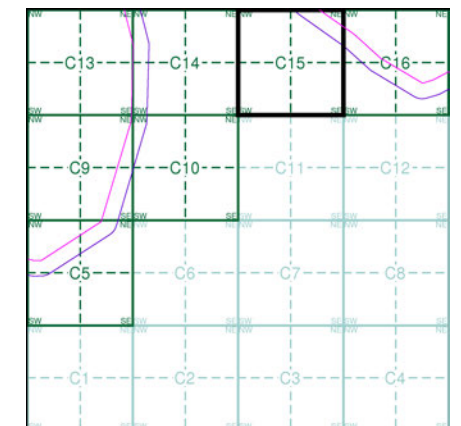

### Order Details

Order Number: 218629364\_1\_1  
 Customer Ref: 60559231/Teesside Clean Gas  
 National Grid Reference: 452670, 522500  
 Slice: C  
 Site Area (Ha): 1304.99  
 Search Buffer (m): 100

### Site Details

Teesside Clean Gas Project 1 of 2



Tel:  
Fax:  
Web:

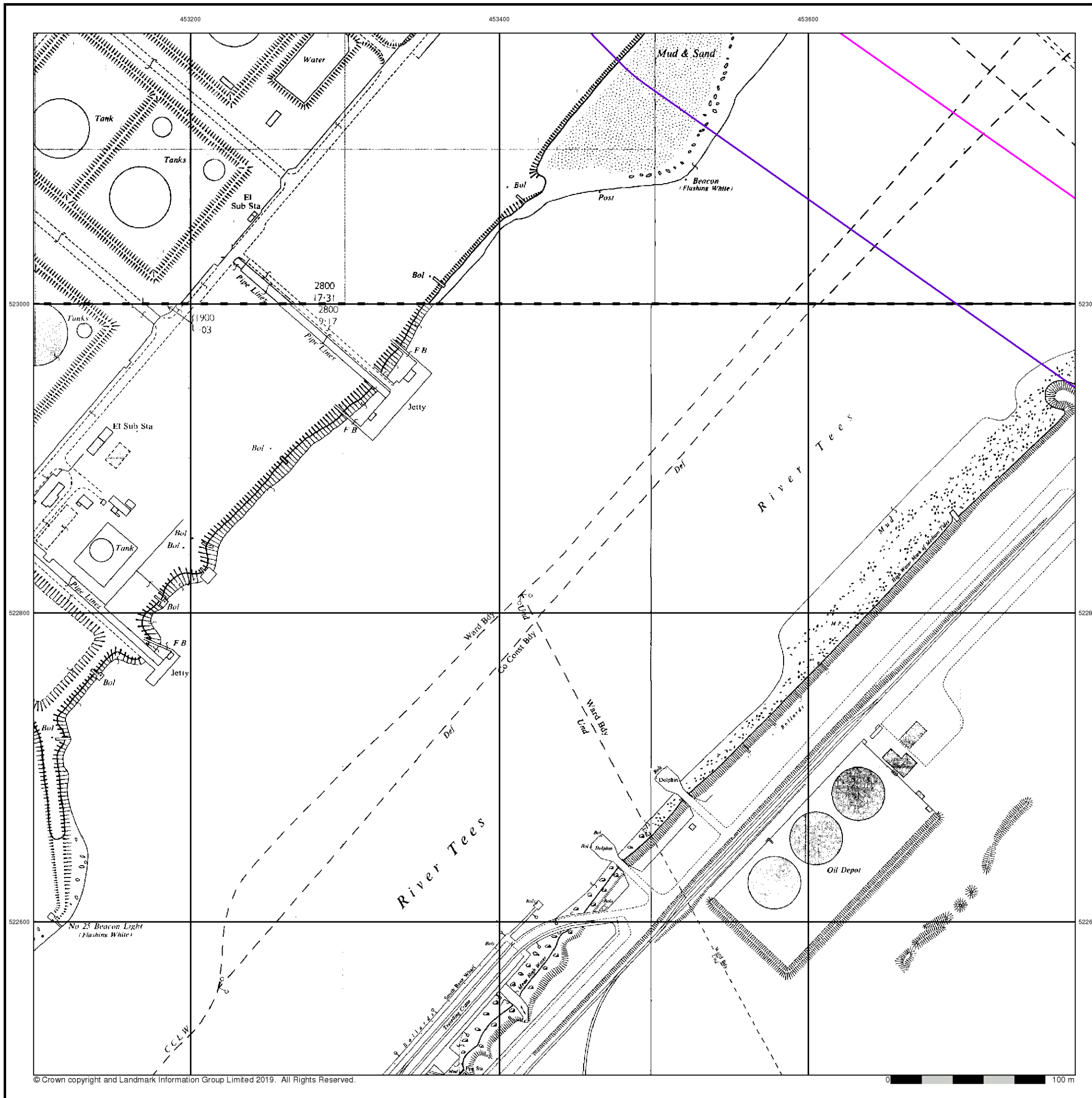
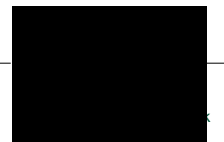



### Ordnance Survey Plan

Published 1974 - 1981

Source map scale - 1:1,250

The historical maps shown were reproduced from maps predominantly held at the scale adopted for England, Wales and Scotland in the 1840's. In 1854 the 1:2,500 scale was adopted for mapping urban areas and by 1896 it covered the whole of what were considered to be the cultivated parts of Great Britain. The published date given below is often some years later than the surveyed date. Before 1938, all OS maps were based on the Cassini Projection, with independent surveys of a single county or group of counties, giving rise to significant inaccuracies in outlying areas.

### Map Name(s) and Date(s)

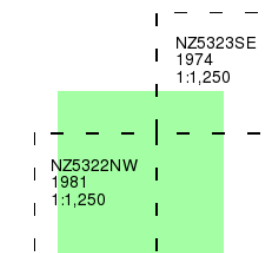

### Historical Map - Segment C15

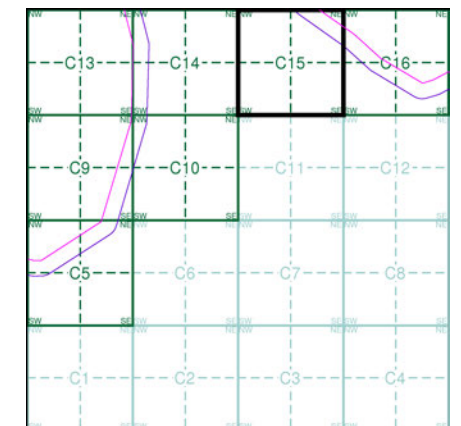

### Order Details

Order Number:	218629364_1_1
Customer Ref:	60559231/Teesside Clean Gas
National Grid Reference:	452670, 522500
Slice:	C
Site Area (Ha):	1304.99
Search Buffer (m):	100

### Site Details

Teesside Clean Gas Project 1 of 2



Tel:  
Fax:  
Web:

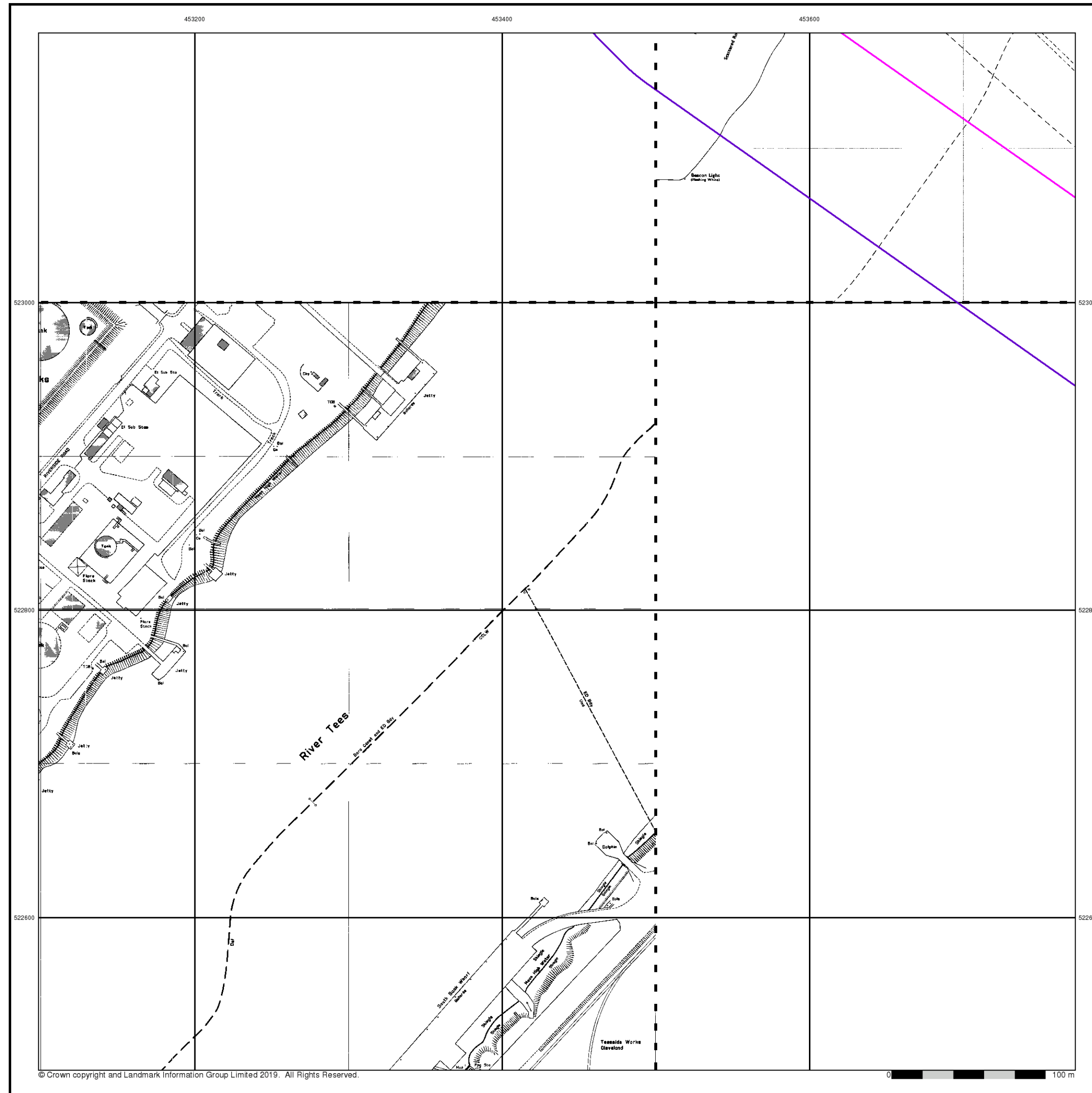
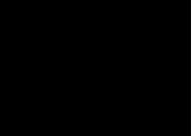



### Additional SIMs

Published 1980 - 1989

Source map scale - 1:1,250

The SIM cards (Ordnance Survey's 'Survey of Information on Microfilm') are further, minor editions of mapping which were produced and published in between the main editions as an area was updated. They date from 1947 to 1994, and contain detailed information on buildings, roads and land-use. These maps were produced at both 1:2,500 and 1:1,250 scales.

### Map Name(s) and Date(s)

NZ5323SW 1987 1:1,250	NZ5323SE 1985 1:1,250
NZ5322NW 1980 1:1,250	NZ5322NE 1989 1:1,250

### Historical Map - Segment C15

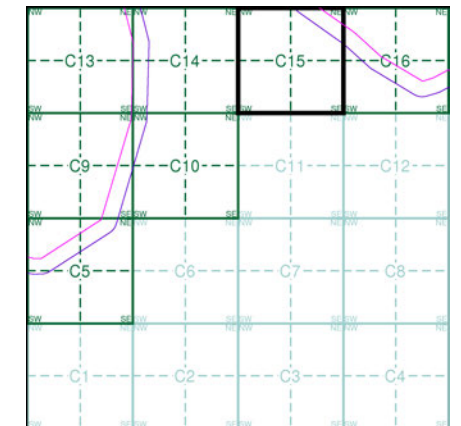

### Order Details

Order Number: 218629364\_1\_1  
 Customer Ref: 60559231/Teesside Clean Gas  
 National Grid Reference: 452670, 522500  
 Slice: C  
 Site Area (Ha): 1304.99  
 Search Buffer (m): 100

### Site Details

Teesside Clean Gas Project 1 of 2



Tel:  
Fax:  
Web:

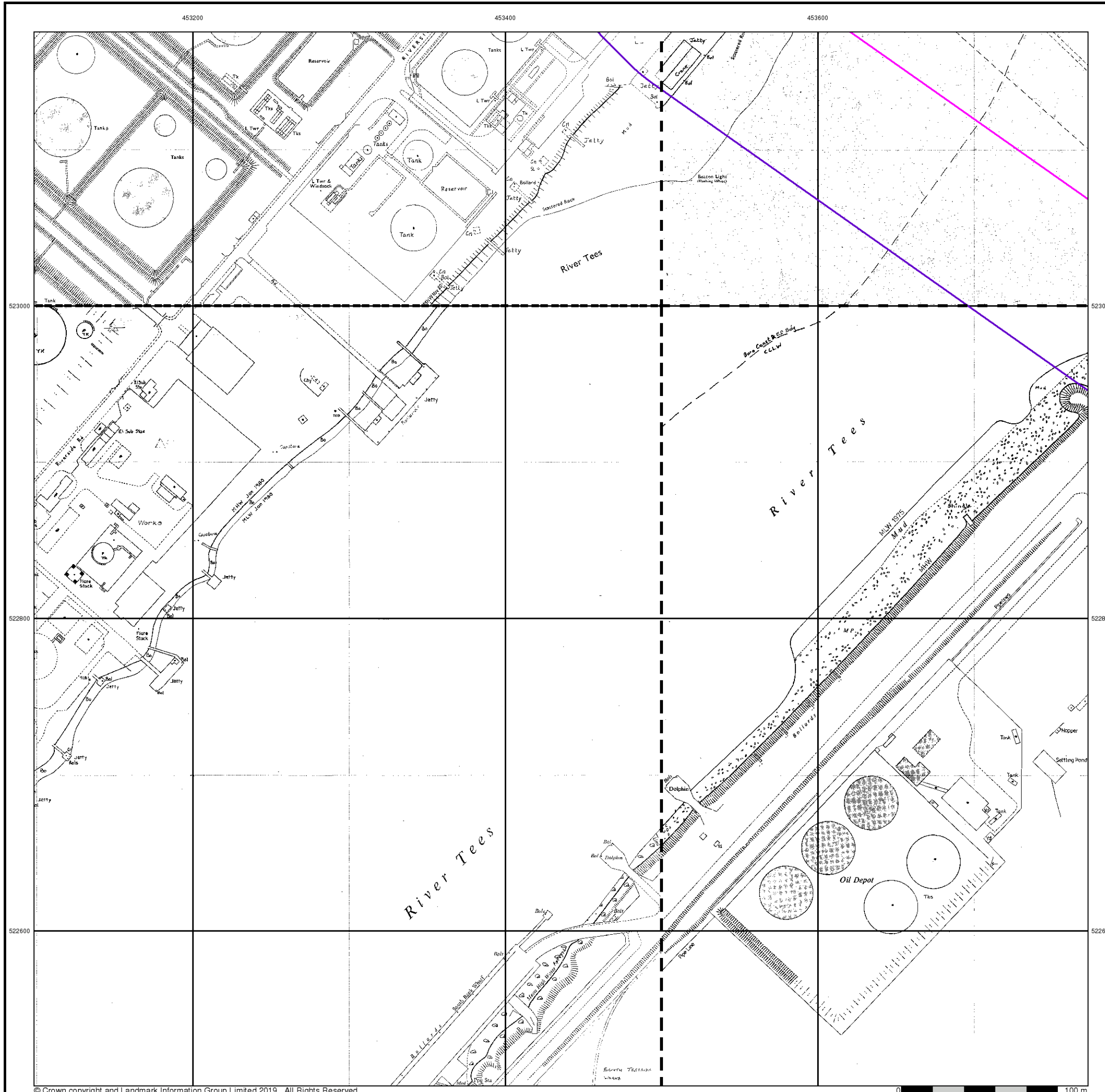
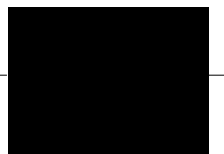



### Large-Scale National Grid Data

Published 1993

Source map scale - 1:1,250

'Large Scale National Grid Data' superseded S M cards (Ordnance Survey's 'Survey of Information on Microfilm') in 1992, and continued to be produced until 1999. These maps were the fore-runners of digital mapping and so provide detailed information on houses and roads, but tend to show less topographic features such as vegetation. These maps were produced at both 1:2,500 and 1:1,250 scales.

### Map Name(s) and Date(s)

NZ5323SW 1993 1:1,250	NZ5323SE 1993 1:1,250
NZ5322NW 1993 1:1,250	NZ5322NE 1993 1:1,250

### Historical Map - Segment C15

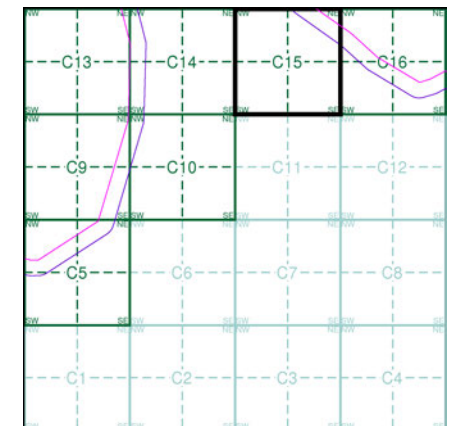

### Order Details

Order Number: 218629364\_1\_1  
 Customer Ref: 60559231/Teesside Clean Gas  
 National Grid Reference: 452670, 522500  
 Slice: C  
 Site Area (Ha): 1304.99  
 Search Buffer (m): 100

### Site Details

Teesside Clean Gas Project 1 of 2



Tel:  
Fax:  
Web:

JK

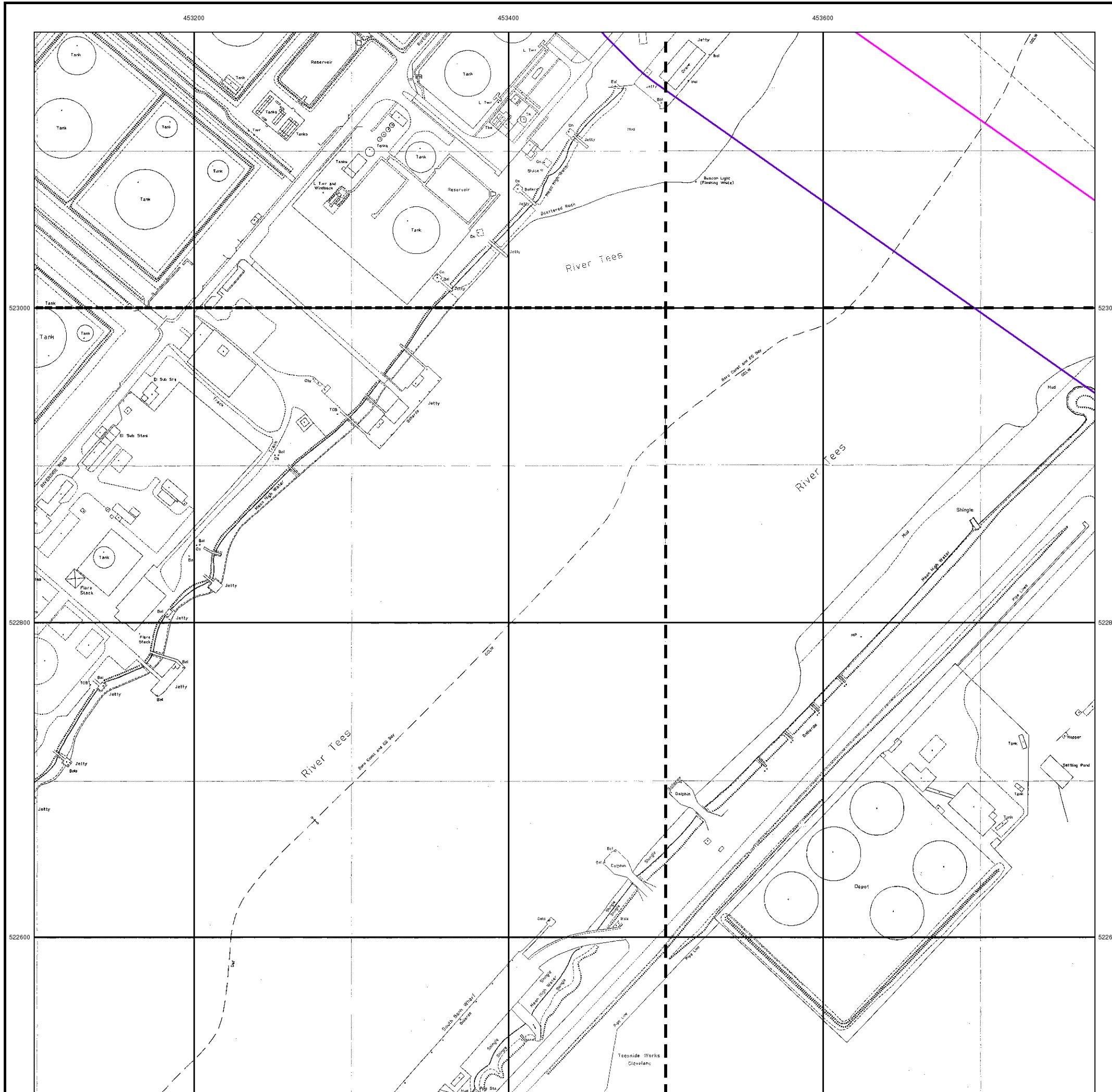

453200

453400

453600



## Historical Aerial Photography

Published 2000

This aerial photography was produced by Getmapping, these vertical aerial photographs provide a seamless, full colour survey of the whole of Great Britain

### Historical Aerial Photography - Segment C15

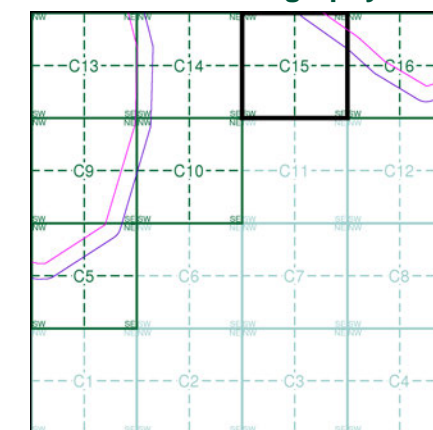

### Order Details

Order Number: 218629364\_1\_1  
 Customer Ref: 60559231/Teesside Clean Gas  
 National Grid Reference: 452670, 522500  
 Slice: C  
 Site Area (Ha): 1304.99  
 Search Buffer (m): 100

### Site Details

Teesside Clean Gas Project 1 of 2



Tel:  
 Fax:  
 Web:

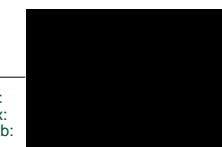

# Historical Mapping Legends

## Ordnance Survey County Series and Ordnance Survey Plan 1:2,500

**Quarry**   **Gravel Pit**   **Sand Pit**  
**Clay Pit**   **Shingle**   **Refuse Heap**  
**Sloping Masonry**   **Flat Rock**  
**Marsh**   **Reeds**   **Osiers**  
**Rough Pasture**   **Furze**   **Wood**  
**Mixed Wood**   **Brushwood**   **Orchard**  
**Fir**   **Ford**   **Stepping Stones**  
**Ferry**   **Waterfall**   **Lock**  
**Trig. Station**   **Altitude at Trig. Station**  
**B.M. 325.9**   **Bench Mark**   **Surface Level**  
**Arrow denotes flow of water**   **Antiquities (site of)**  
**Cutting**   **Embankment**  
**Railway crossing Road**   **Level Crossing**   **Road crossing Railway**  
**Railway crossing River or Canal**   **Road over single stream**   **Road over River or Canal**  
**County Boundary (Geographical)**  
**County & Civil Parish Boundary**  
**Administrative County & Civil Parish Boundary**  
**County Borough Boundary (England)**  
**Co. Boro. Bdy.**  
**County Burgh Boundary (Scotland)**  
**Boundary Post or Stone**   **Police Call Box**  
**B.R.**   **Bridle Road**   **P**   **Pump**  
**E.P.**   **Electricity Pylon**   **S.P.**   **Signal Post**  
**F.B.**   **Foot Bridge**   **Sl.**   **Sluice**  
**F.P.**   **Foot Path**   **Sp.**   **Spring**  
**G.P.**   **Guide Post or Board**   **T.C.B.**   **Telephone Call Box**  
**M.S.**   **Mile Stone**   **Tr.**   **Trough**  
**M.P. M.R.**   **Mooring Post or Ring**   **W**   **Well**

## Ordnance Survey Plan, Additional SIMs and Supply of Unpublished Survey Information 1:2,500 and 1:1,250

**Inactive Quarry, Chalk Pit or Clay Pit**   **Active Quarry, Chalk Pit or Clay Pit**  
**Rock**   **Boulders**  
**Cliff**   **Slopes**   **Top**  
**Roofed Building**   **Glazed Roof Building**  
**Sloping Masonry**   **Archway**  
**Non-Coniferous Tree (surveyed)**   **Coniferous Tree (surveyed)**  
**Non-Coniferous Trees (not surveyed)**   **Coniferous Trees (not surveyed)**  
**Orchard Tree**   **Scrub**   **Bracken**  
**Coppice, Osier**   **Reeds**   **Marsh, Saltings**  
**Rough Grassland**   **Heath**   **Culvert**  
**Direction of water flow**   **Bench Mark**   **Antiquity (site of)**  
**Cave Entrance**   **Triangulation Station**   **Electricity Pylon**  
**Electricity Transmission Line**  
**County Boundary (Geographical)**  
**County & Civil Parish Boundary**  
**Civil Parish Boundary**  
**Admin. County or County Bor. Boundary**  
**London Borough Boundary**  
**Symbol marking point where boundary mereing changes**  
**BH**   **Beer House**   **P**   **Pillar, Pole or Post**  
**BP, BS**   **Boundary Post or Stone**   **PO**   **Post Office**  
**Cn, C**   **Capstan, Crane**   **PC**   **Public Convenience**  
**Chy**   **Chimney**   **PH**   **Public House**  
**D Fn**   **Drinking Fountain**   **Pp**   **Pump**  
**EI P**   **Electricity Pillar or Post**   **SB, S Br**   **Signal Box or Bridge**  
**FAP**   **Fire Alarm Pillar**   **SP, SL**   **Signal Post or Light**  
**FB**   **Foot Bridge**   **Spr**   **Spring**  
**GP**   **Guide Post**   **Tk**   **Tank or Track**  
**H**   **Hydrant or Hydraulic**   **TCB**   **Telephone Call Box**  
**LC**   **Level Crossing**   **TCP**   **Telephone Call Post**  
**MH**   **Manhole**   **Tr**   **Trough**  
**MP**   **Mile Post or Mooring Post**   **Wr Pt, Wr T**   **Water Point, Water Tap**  
**MS**   **Mile Stone**   **W**   **Well**  
**NTL**   **Normal Tidal Limit**   **Wd Pp**   **Wind Pump**

## Large-Scale National Grid Data 1:2,500 and 1:1,250

**Cliff**   **Slopes**   **Top**  
**Rock**   **Rock (scattered)**  
**Boulders**   **Boulders (scattered)**  
**Positioned Boulder**   **Scree**  
**Non-Coniferous Tree (surveyed)**   **Coniferous Tree (surveyed)**  
**Non-Coniferous Trees (not surveyed)**   **Coniferous Trees (not surveyed)**  
**Orchard Tree**   **Scrub**   **Bracken**  
**Coppice, Osier**   **Reeds**   **Marsh, Saltings**  
**Rough Grassland**   **Heath**   **Culvert**  
**Direction of water flow**   **Triangulation Station**   **Antiquity (site of)**  
**Electricity Transmission Line**   **Electricity Pylon**  
**B.M. 231.60m**   **Bench Mark**   **Buildings with Building Seed**  
**Roofed Building**   **Glazed Roof Building**  
**Civil parish/community boundary**  
**District boundary**  
**County boundary**  
**Boundary post/stone**  
**Boundary mereing symbol (note: these always appear in opposed pairs or groups of three)**  
**Bks**   **Barracks**   **P**   **Pillar, Pole or Post**  
**Bty**   **Battery**   **PO**   **Post Office**  
**Cemy**   **Cemetery**   **PC**   **Public Convenience**  
**Chy**   **Chimney**   **Pp**   **Pump**  
**Cis**   **Cistern**   **Ppg Sta**   **Pumping Station**  
**Dismtd Rly**   **Dismantled Railway**   **PW**   **Place of Worship**  
**EI Gen Sta**   **Electricity Generating Station**   **Sewage Ppg Sta**   **Sewage Pumping Station**  
**EI P**   **Electricity Pole, Pillar**   **SB, S Br**   **Signal Box or Bridge**  
**EI Sub Sta**   **Electricity Sub Station**   **SP, SL**   **Signal Post or Light**  
**FB**   **Filter Bed**   **Spr**   **Spring**  
**Fn / D Fn**   **Fountain / Drinking Ftn.**   **Tk**   **Tank or Track**  
**Gas Gov**   **Gas Valve Compound**   **Tr**   **Trough**  
**GVC**   **Gas Governor**   **Wd Pp**   **Wind Pump**  
**GP**   **Guide Post**   **Wr Pt, Wr T**   **Water Point, Water Tap**  
**MH**   **Manhole**   **Wks**   **Works (building or area)**  
**MP, MS**   **Mile Post or Mile Stone**   **W**   **Well**



## Historical Mapping & Photography included:

Mapping Type	Scale	Date	Pg
Yorkshire	1:2,500	1894	2
Durham	1:2,500	1898 - 1899	3
Yorkshire	1:2,500	1915	4
Durham	1:2,500	1915 - 1917	5
Yorkshire	1:2,500	1929	6
Durham	1:2,500	1940 - 1941	7
Ordnance Survey Plan	1:1,250	1953	8
Ordnance Survey Plan	1:2,500	1954 - 1957	9
Ordnance Survey Plan	1:1,250	1959 - 1968	10
Ordnance Survey Plan	1:2,500	1965 - 1969	11
Ordnance Survey Plan	1:1,250	1972 - 1981	12
Supply of Unpublished Survey Information	1:1,250	1975	13
Additional SIMs	1:1,250	1977 - 1989	14
Additional SIMs	1:1,250	1990	15
Large-Scale National Grid Data	1:1,250	1993	16
Historical Aerial Photography	1:2,500	1999	17

## Historical Map - Segment C16

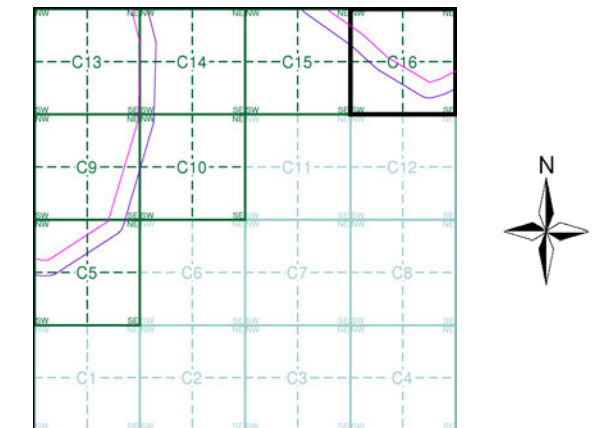

## Order Details

Order Number: 218629364\_1\_1  
 Customer Ref: 60559231/Teesside Clean Gas  
 National Grid Reference: 452670, 522500  
 Slice: C  
 Site Area (Ha): 1304.99  
 Search Buffer (m): 100

## Site Details

Teesside Clean Gas Project 1 of 2



Tel:  
 Fax:  
 Web:





Yorkshire

Published 1894

Source map scale - 1:2,500

The historical maps shown were reproduced from maps predominantly held at the scale adopted for England, Wales and Scotland in the 1840's. In 1854 the 1:2,500 scale was adopted for mapping urban areas and by 1896 it covered the whole of what were considered to be the cultivated parts of Great Britain. The published date given below is often some years later than the surveyed date. Before 1938, all OS maps were based on the Cassini Projection, with independent surveys of a single county or group of counties, giving rise to significant inaccuracies in outlying areas.

Map Name(s) and Date(s)

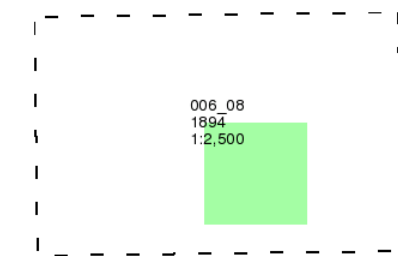

Historical Map - Segment C16

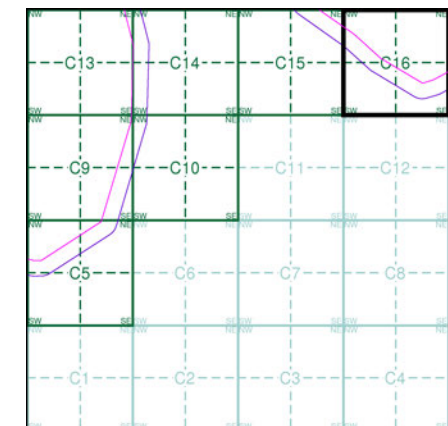

Order Details

Order Number: 218629364\_1\_1  
Customer Ref: 60559231/Teesside Clean Gas  
National Grid Reference: 452670, 522500  
Slice: C  
Site Area (Ha): 1304.99  
Search Buffer (m): 100

Site Details

Teesside Clean Gas Project 1 of 2



Tel: [Redacted]  
Fax: [Redacted]  
Web: [Redacted].uk

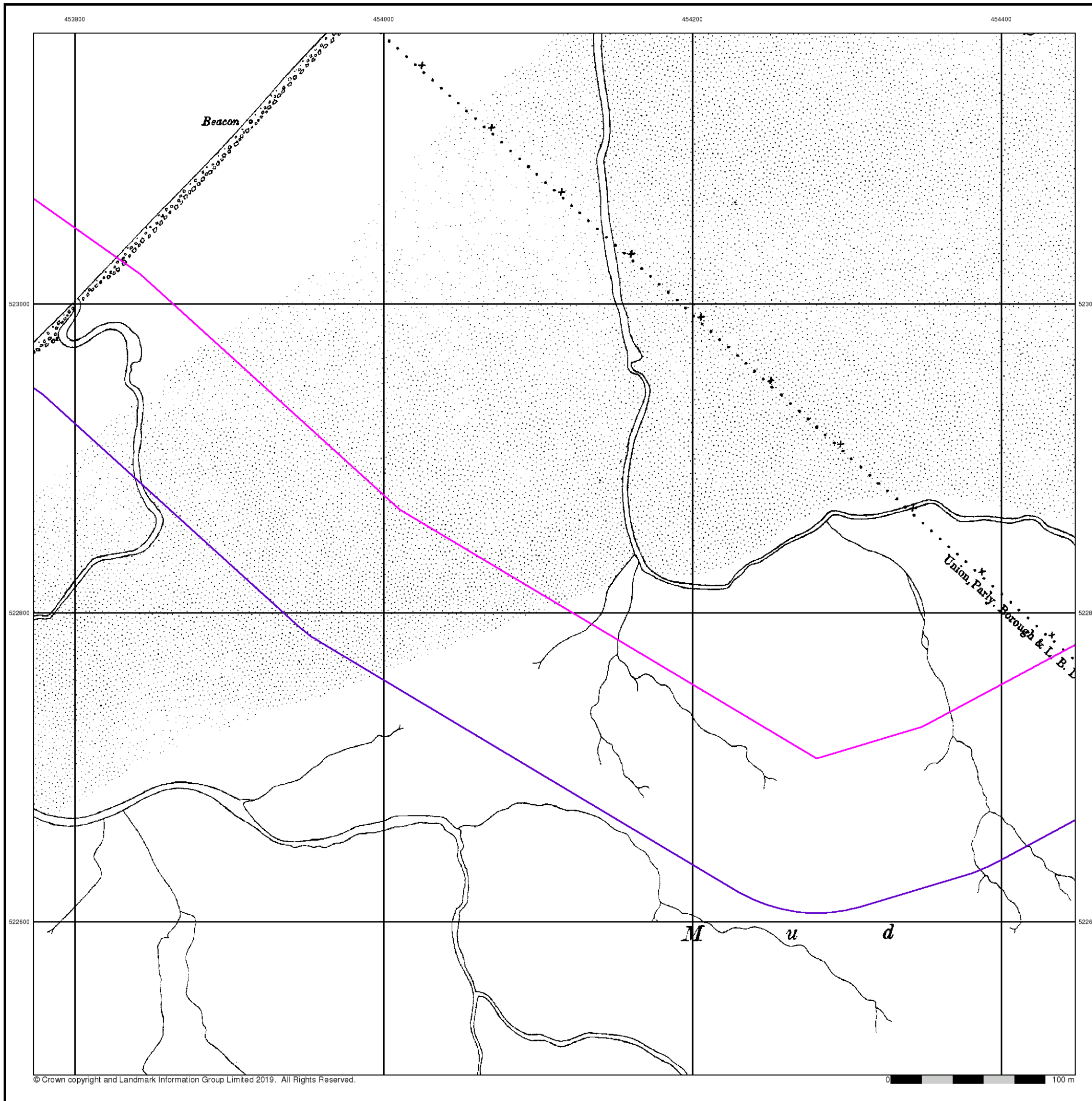



### Durham

Published 1898 - 1899

Source map scale - 1:2,500

The historical maps shown were reproduced from maps predominantly held at the scale adopted for England, Wales and Scotland in the 1840's. In 1854 the 1:2,500 scale was adopted for mapping urban areas and by 1896 it covered the whole of what were considered to be the cultivated parts of Great Britain. The published date given below is often some years later than the surveyed date. Before 1938, all OS maps were based on the Cassini Projection, with independent surveys of a single county or group of counties, giving rise to significant inaccuracies in outlying areas.

### Map Name(s) and Date(s)

051_04
1898
1:2,500
051_08
1899
1:2,500

### Historical Map - Segment C16

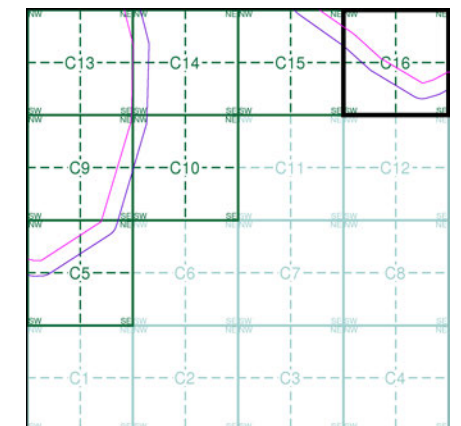

### Order Details

Order Number: 218629364\_1\_1  
 Customer Ref: 60559231/Teesside Clean Gas  
 National Grid Reference: 452670, 522500  
 Slice: C  
 Site Area (Ha): 1304.99  
 Search Buffer (m): 100

### Site Details

Teesside Clean Gas Project 1 of 2



Tel:  
 Fax:  
 Web:

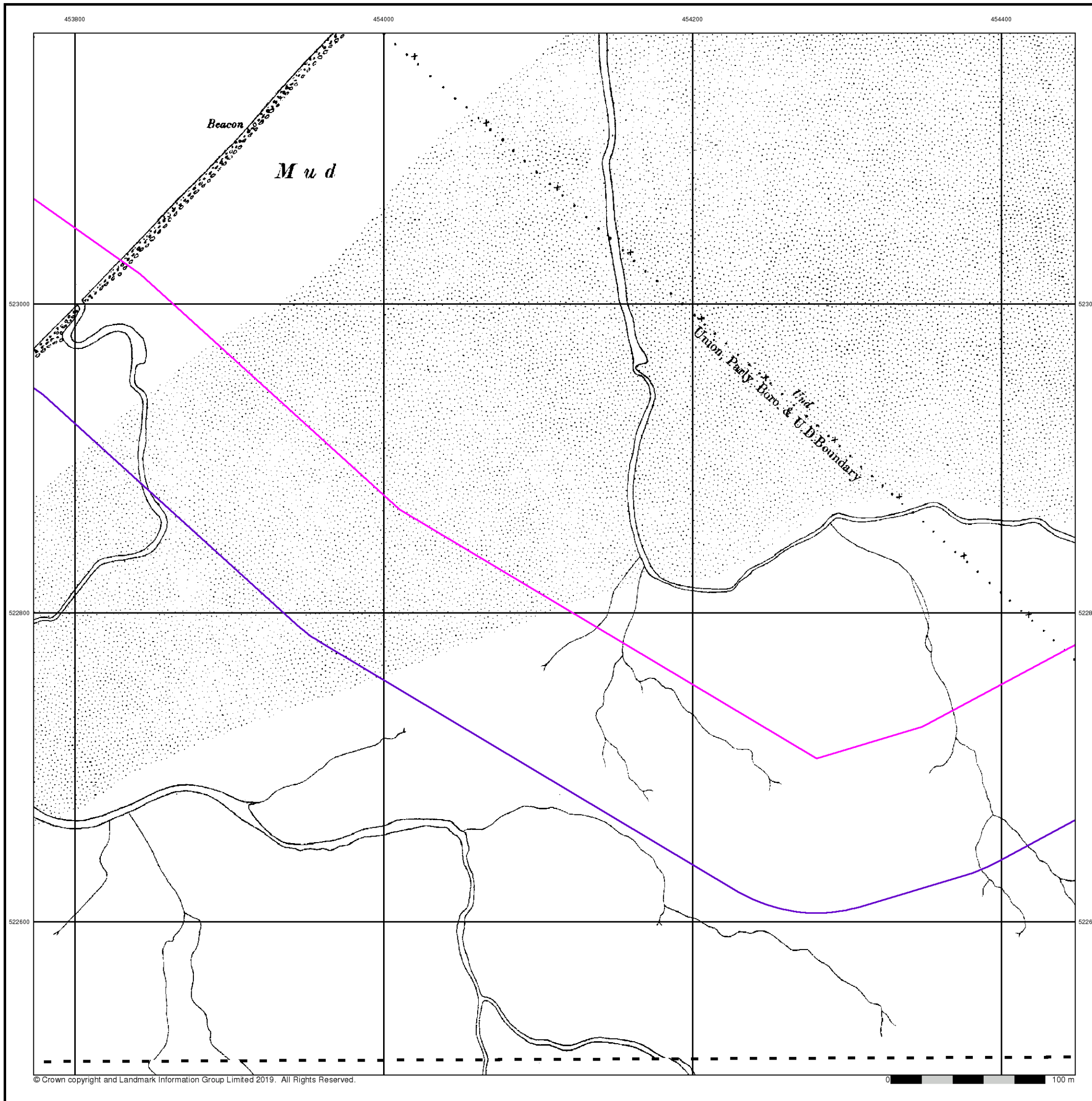



Yorkshire

Published 1915

Source map scale - 1:2,500

The historical maps shown were reproduced from maps predominantly held at the scale adopted for England, Wales and Scotland in the 1840's. In 1854 the 1:2,500 scale was adopted for mapping urban areas and by 1896 it covered the whole of what were considered to be the cultivated parts of Great Britain. The published date given below is often some years later than the surveyed date. Before 1938, all OS maps were based on the Cassini Projection, with independent surveys of a single county or group of counties, giving rise to significant inaccuracies in outlying areas.

Map Name(s) and Date(s)

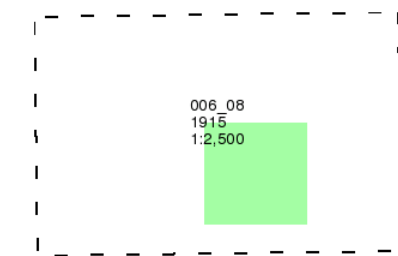

Historical Map - Segment C16

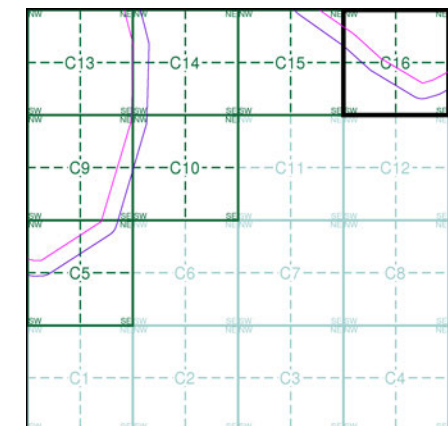

Order Details

Order Number: 218629364\_1\_1
Customer Ref: 60559231/Teesside Clean Gas
National Grid Reference: 452670, 522500
Slice: C
Site Area (Ha): 1304.99
Search Buffer (m): 100

Site Details

Teesside Clean Gas Project 1 of 2



Tel:
Fax:
Web:

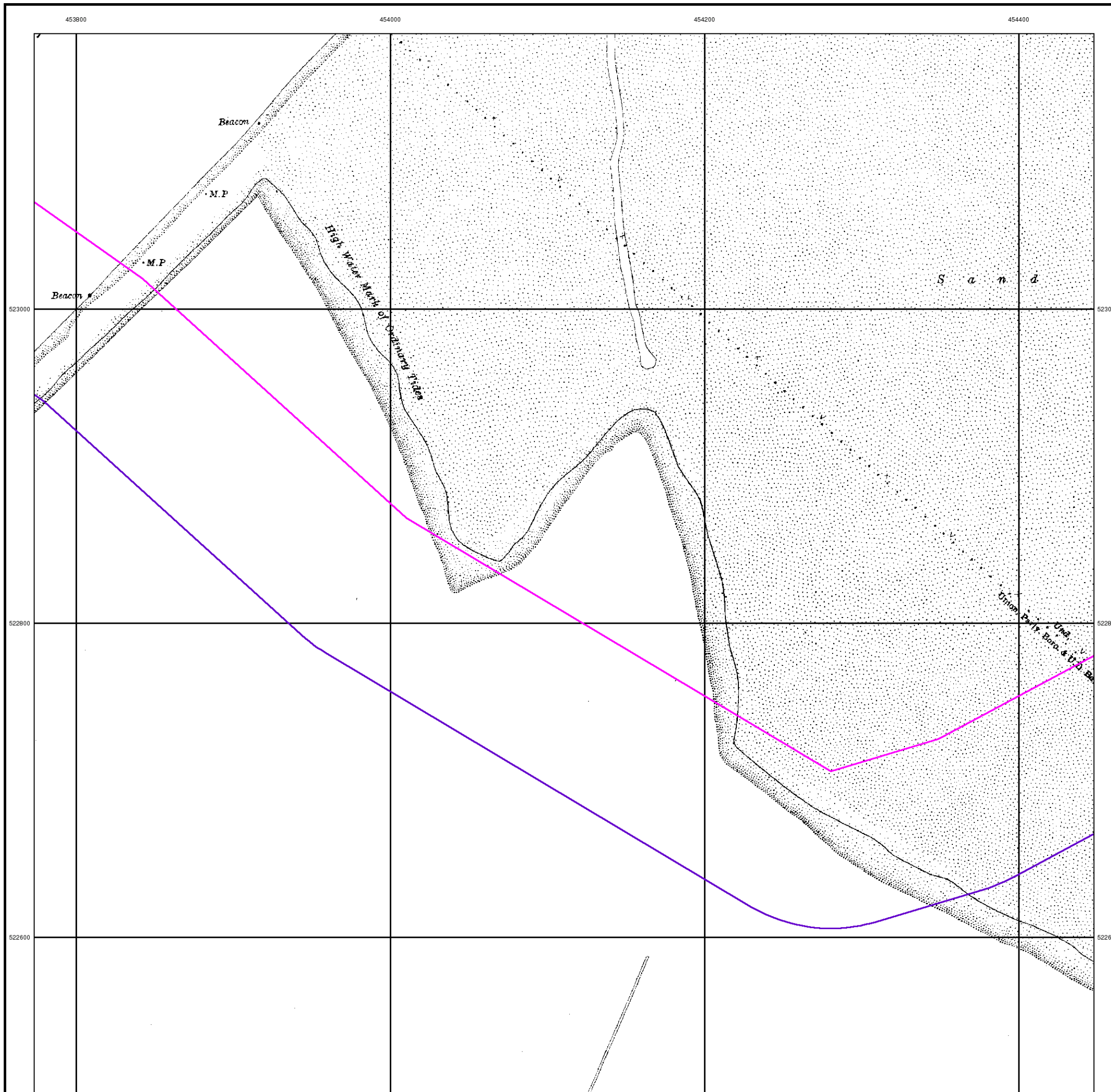
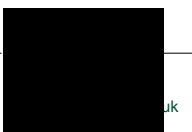



## Durham

Published 1915 - 1917

Source map scale - 1:2,500

The historical maps shown were reproduced from maps predominantly held at the scale adopted for England, Wales and Scotland in the 1840's. In 1854 the 1:2,500 scale was adopted for mapping urban areas and by 1896 it covered the whole of what were considered to be the cultivated parts of Great Britain. The published date given below is often some years later than the surveyed date. Before 1938, all OS maps were based on the Cassini Projection, with independent surveys of a single county or group of counties, giving rise to significant inaccuracies in outlying areas.

### Map Name(s) and Date(s)

051_04
1917
1:2,500
051_08
1915
1:2,500

### Historical Map - Segment C16

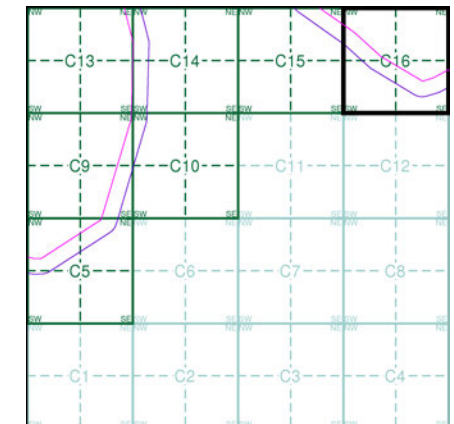

### Order Details

Order Number: 218629364\_1\_1  
 Customer Ref: 60559231/Teesside Clean Gas  
 National Grid Reference: 452670, 522500  
 Slice: C  
 Site Area (Ha): 1304.99  
 Search Buffer (m): 100

### Site Details

Teesside Clean Gas Project 1 of 2



Tel:  
Fax:  
Web:

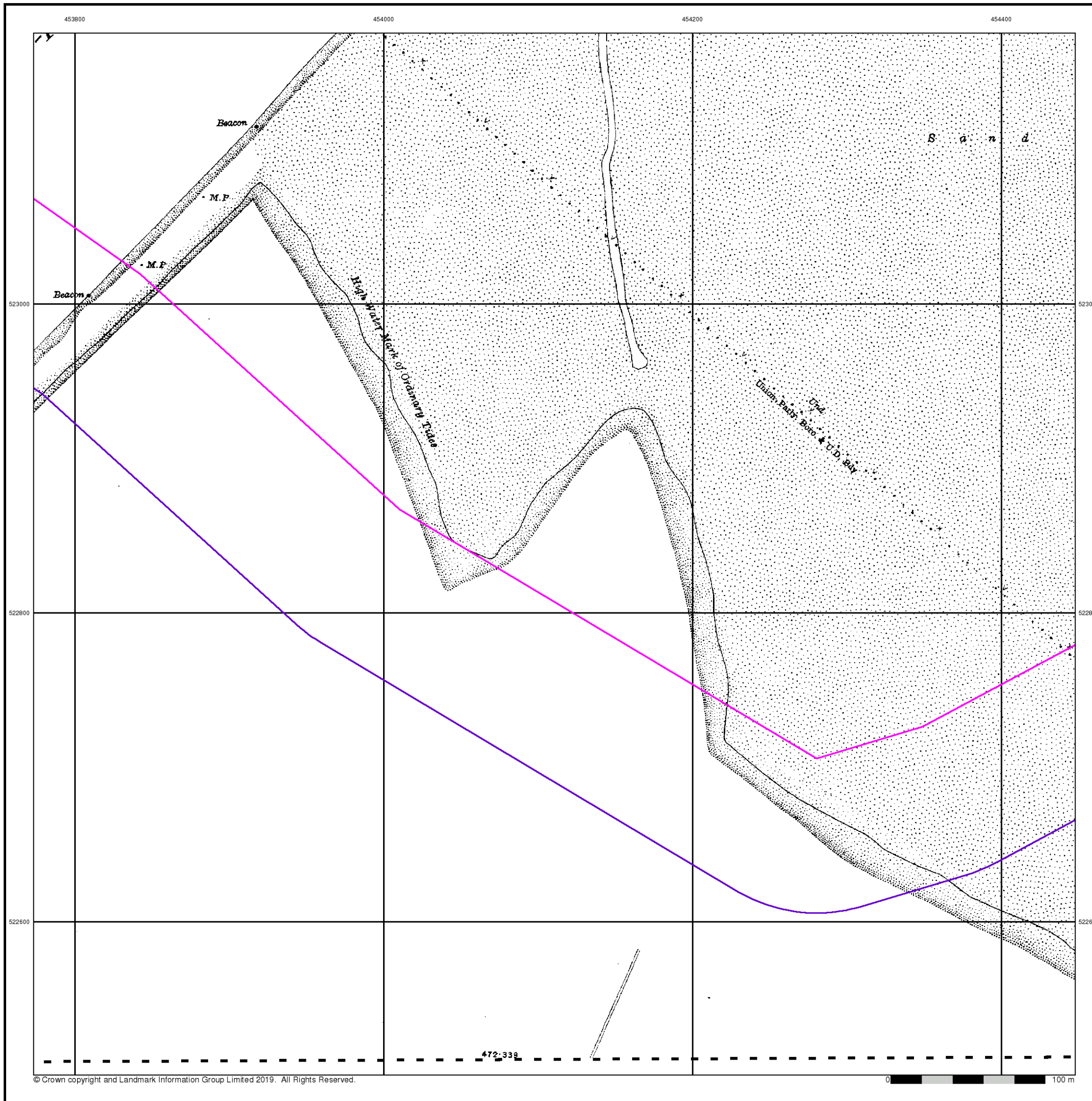



Yorkshire

Published 1929

Source map scale - 1:2,500

The historical maps shown were reproduced from maps predominantly held at the scale adopted for England, Wales and Scotland in the 1840's. In 1854 the 1:2,500 scale was adopted for mapping urban areas and by 1896 it covered the whole of what were considered to be the cultivated parts of Great Britain. The published date given below is often some years later than the surveyed date. Before 1938, all OS maps were based on the Cassini Projection, with independent surveys of a single county or group of counties, giving rise to significant inaccuracies in outlying areas.

Map Name(s) and Date(s)

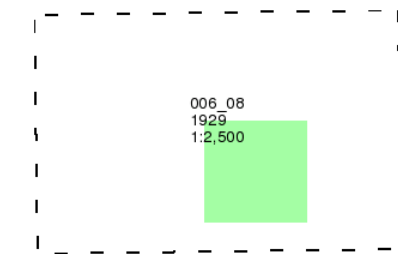

Historical Map - Segment C16

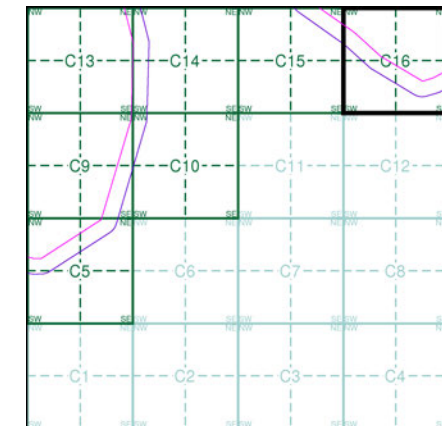

Order Details

Order Number: 218629364\_1\_1  
Customer Ref: 60559231/Teesside Clean Gas  
National Grid Reference: 452670, 522500  
Slice: C  
Site Area (Ha): 1304.99  
Search Buffer (m): 100

Site Details

Teesside Clean Gas Project 1 of 2



Tel:  
Fax:  
Web:

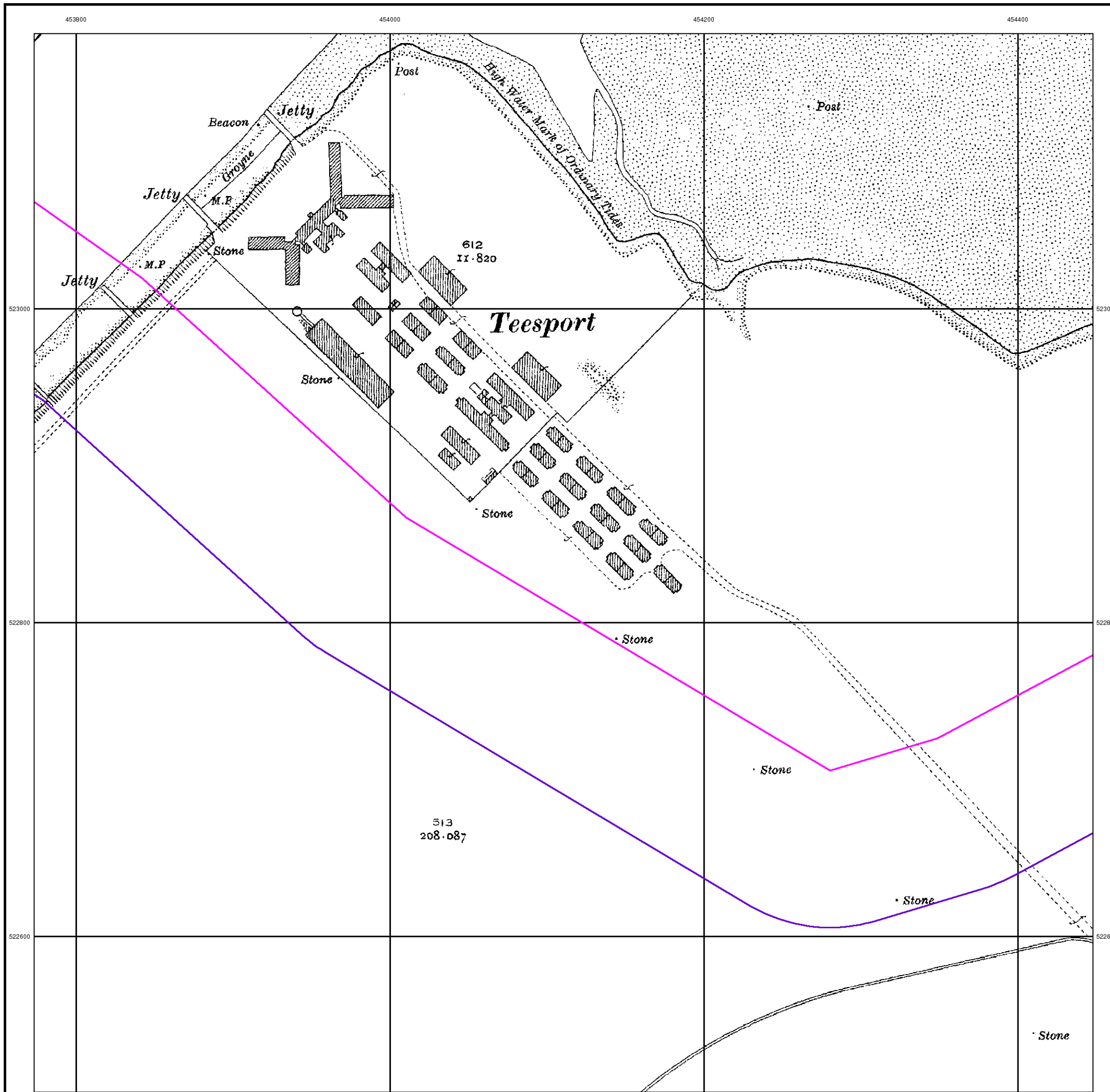
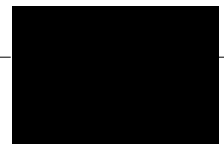



### Durham

Published 1940 - 1941

Source map scale - 1:2,500

The historical maps shown were reproduced from maps predominantly held at the scale adopted for England, Wales and Scotland in the 1840's. In 1854 the 1:2,500 scale was adopted for mapping urban areas and by 1896 it covered the whole of what were considered to be the cultivated parts of Great Britain. The published date given below is often some years later than the surveyed date. Before 1938, all OS maps were based on the Cassini Projection, with independent surveys of a single county or group of counties, giving rise to significant inaccuracies in outlying areas.

### Map Name(s) and Date(s)

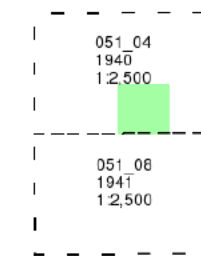

### Historical Map - Segment C16

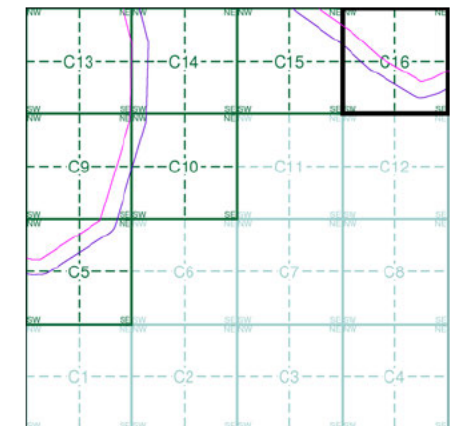

### Order Details

Order Number: 218629364\_1\_1  
 Customer Ref: 60559231/Teesside Clean Gas  
 National Grid Reference: 452670, 522500  
 Slice: C  
 Site Area (Ha): 1304.99  
 Search Buffer (m): 100

### Site Details

Teesside Clean Gas Project 1 of 2



Tel: [Redacted]  
 Fax: [Redacted]  
 Web: [Redacted].uk

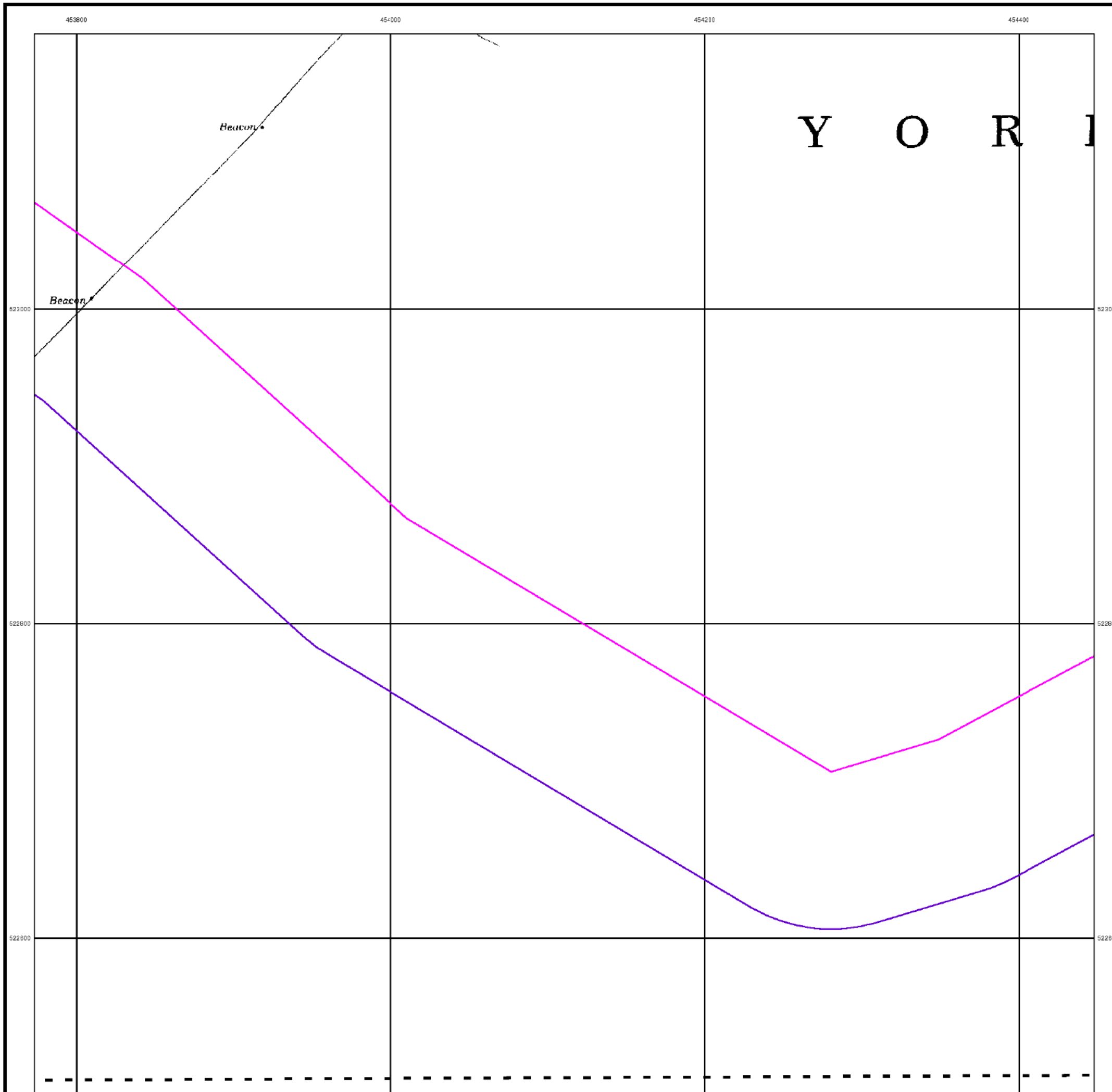



### Ordnance Survey Plan

Published 1953

Source map scale - 1:1,250

The historical maps shown were reproduced from maps predominantly held at the scale adopted for England, Wales and Scotland in the 1840's. In 1854 the 1:2,500 scale was adopted for mapping urban areas and by 1896 it covered the whole of what were considered to be the cultivated parts of Great Britain. The published date given below is often some years later than the surveyed date. Before 1938, all OS maps were based on the Cassini Projection, with independent surveys of a single county or group of counties, giving rise to significant inaccuracies in outlying areas.

### Map Name(s) and Date(s)

NZ5323SE 1953 1:1,250	NZ5423SW 1953 1:1,250
NZ5322NE 1953 1:1,250	NZ5422NW 1953 1:1,250

### Historical Map - Segment C16

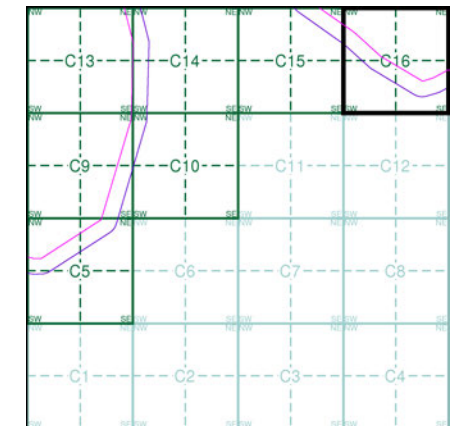

### Order Details

Order Number: 218629364\_1\_1  
 Customer Ref: 60559231/Teesside Clean Gas  
 National Grid Reference: 452670, 522500  
 Slice: C  
 Site Area (Ha): 1304.99  
 Search Buffer (m): 100

### Site Details

Teesside Clean Gas Project 1 of 2



Tel:  
Fax:  
Web:

uk

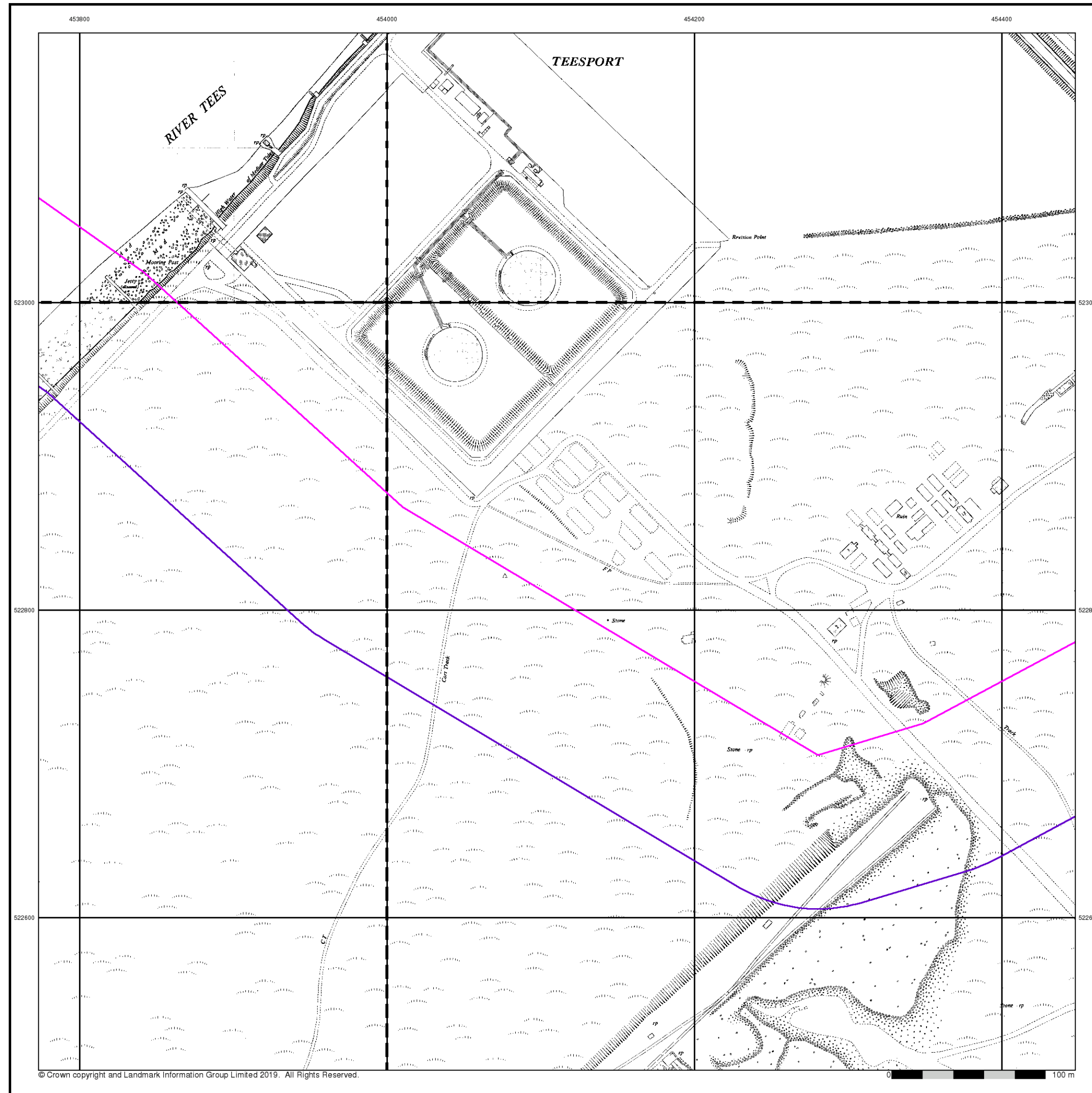

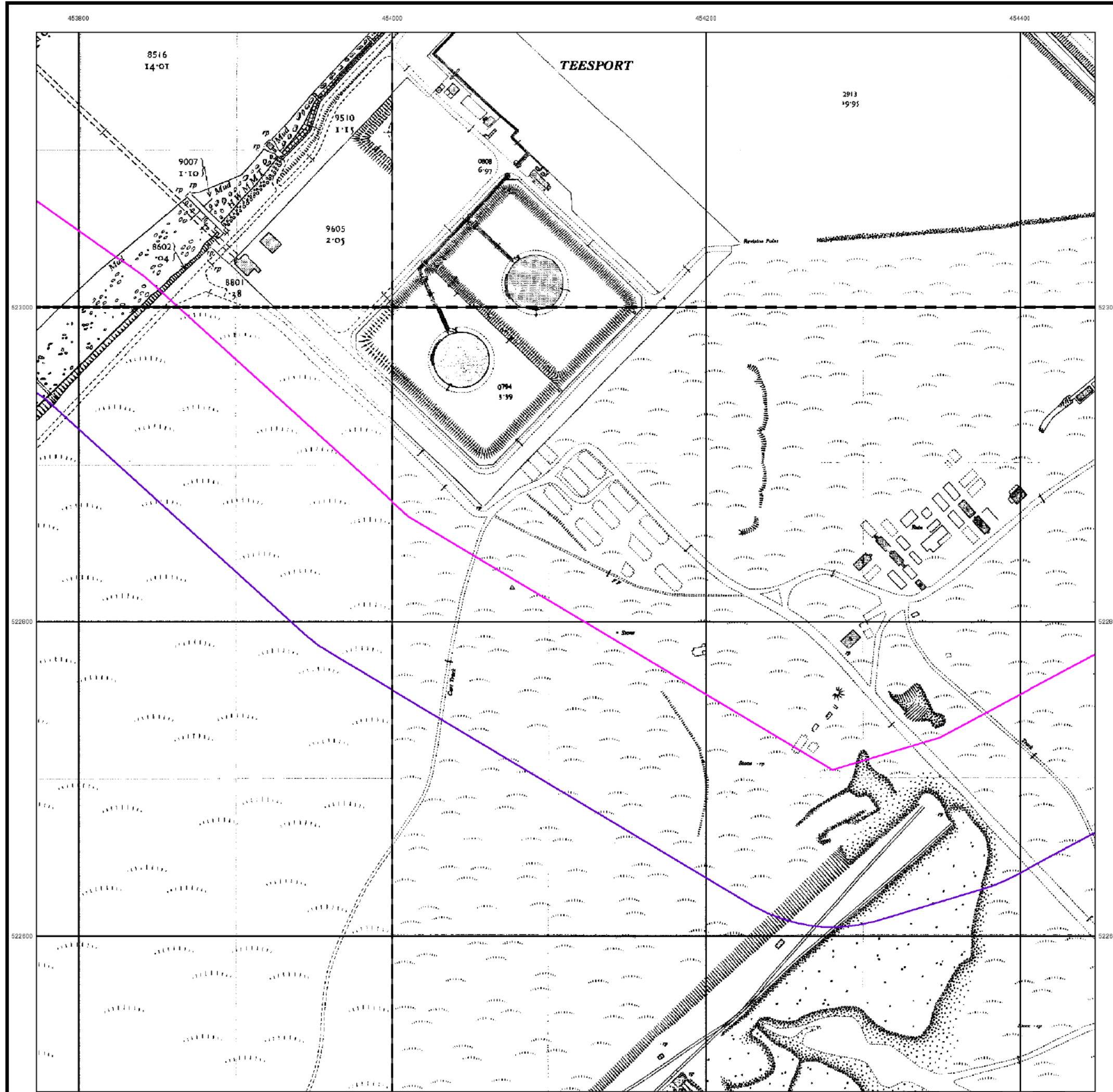

**Ordnance Survey Plan**  
**Published 1954 - 1957**  
**Source map scale - 1:2,500**

The historical maps shown were reproduced from maps predominantly held at the scale adopted for England, Wales and Scotland in the 1840's. In 1854 the 1:2,500 scale was adopted for mapping urban areas and by 1896 it covered the whole of what were considered to be the cultivated parts of Great Britain. The published date given below is often some years later than the surveyed date. Before 1938, all OS maps were based on the Cassini Projection, with independent surveys of a single county or group of counties, giving rise to significant inaccuracies in outlying areas.

**Map Name(s) and Date(s)**

NZ5323 1957 1:2,500	NZ5423 1954 1:2,500
NZ5322 1954 1:2,500	NZ5422 1954 1:2,500

**Historical Map - Segment C16**

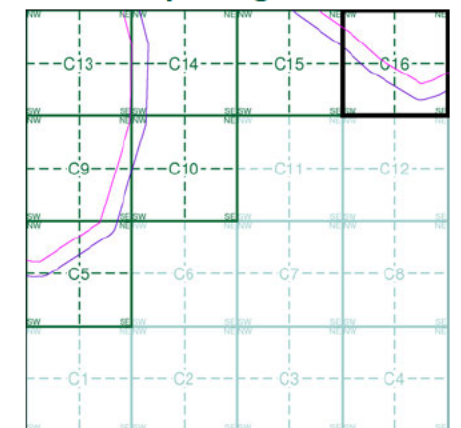

**Order Details**

Order Number: 218629364\_1\_1  
 Customer Ref: 60559231/Teesside Clean Gas  
 National Grid Reference: 452670, 522500  
 Slice: C  
 Site Area (Ha): 1304.99  
 Search Buffer (m): 100

**Site Details**

Teesside Clean Gas Project 1 of 2



Tel:  
 Fax:  
 Web:





### Ordnance Survey Plan

Published 1959 - 1968

Source map scale - 1:1,250

The historical maps shown were reproduced from maps predominantly held at the scale adopted for England, Wales and Scotland in the 1840's. In 1854 the 1:2,500 scale was adopted for mapping urban areas and by 1896 it covered the whole of what were considered to be the cultivated parts of Great Britain. The published date given below is often some years later than the surveyed date. Before 1938, all OS maps were based on the Cassini Projection, with independent surveys of a single county or group of counties, giving rise to significant inaccuracies in outlying areas.

### Map Name(s) and Date(s)

NZ5323SE 1968 1:1,250	NZ5423SW 1961 1:1,250
NZ5322NE 1964 1:1,250	NZ5422NW 1959 1:1,250

### Historical Map - Segment C16

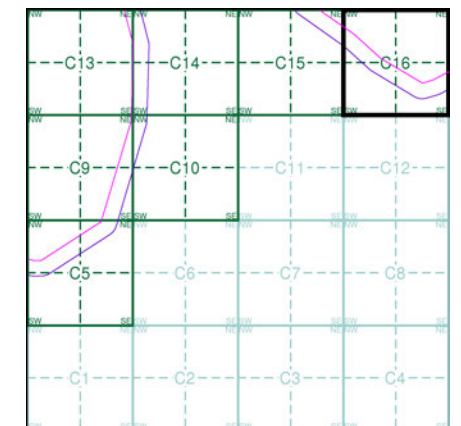

### Order Details

Order Number: 218629364\_1\_1  
 Customer Ref: 60559231/Teesside Clean Gas  
 National Grid Reference: 452670, 522500  
 Slice: C  
 Site Area (Ha): 1304.99  
 Search Buffer (m): 100

### Site Details

Teesside Clean Gas Project 1 of 2



Tel:  
Fax:  
Web:





### Ordnance Survey Plan

Published 1965 - 1969

Source map scale - 1:2,500

The historical maps shown were reproduced from maps predominantly held at the scale adopted for England, Wales and Scotland in the 1840's. In 1854 the 1:2,500 scale was adopted for mapping urban areas and by 1896 it covered the whole of what were considered to be the cultivated parts of Great Britain. The published date given below is often some years later than the surveyed date. Before 1938, all OS maps were based on the Cassini Projection, with independent surveys of a single county or group of counties, giving rise to significant inaccuracies in outlying areas.

### Map Name(s) and Date(s)

NZ5323 1969 1:2,500	NZ5423 1965 1:2,500
NZ5322 1969 1:2,500	

### Historical Map - Segment C16

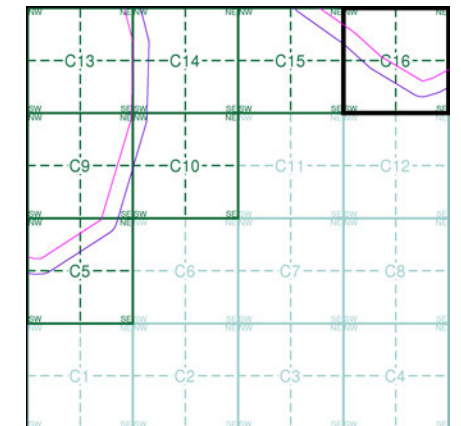

### Order Details

Order Number: 218629364\_1\_1  
 Customer Ref: 60559231/Teesside Clean Gas  
 National Grid Reference: 452670, 522500  
 Slice: C  
 Site Area (Ha): 1304.99  
 Search Buffer (m): 100

### Site Details

Teesside Clean Gas Project 1 of 2



Tel:  
Fax:  
Web:

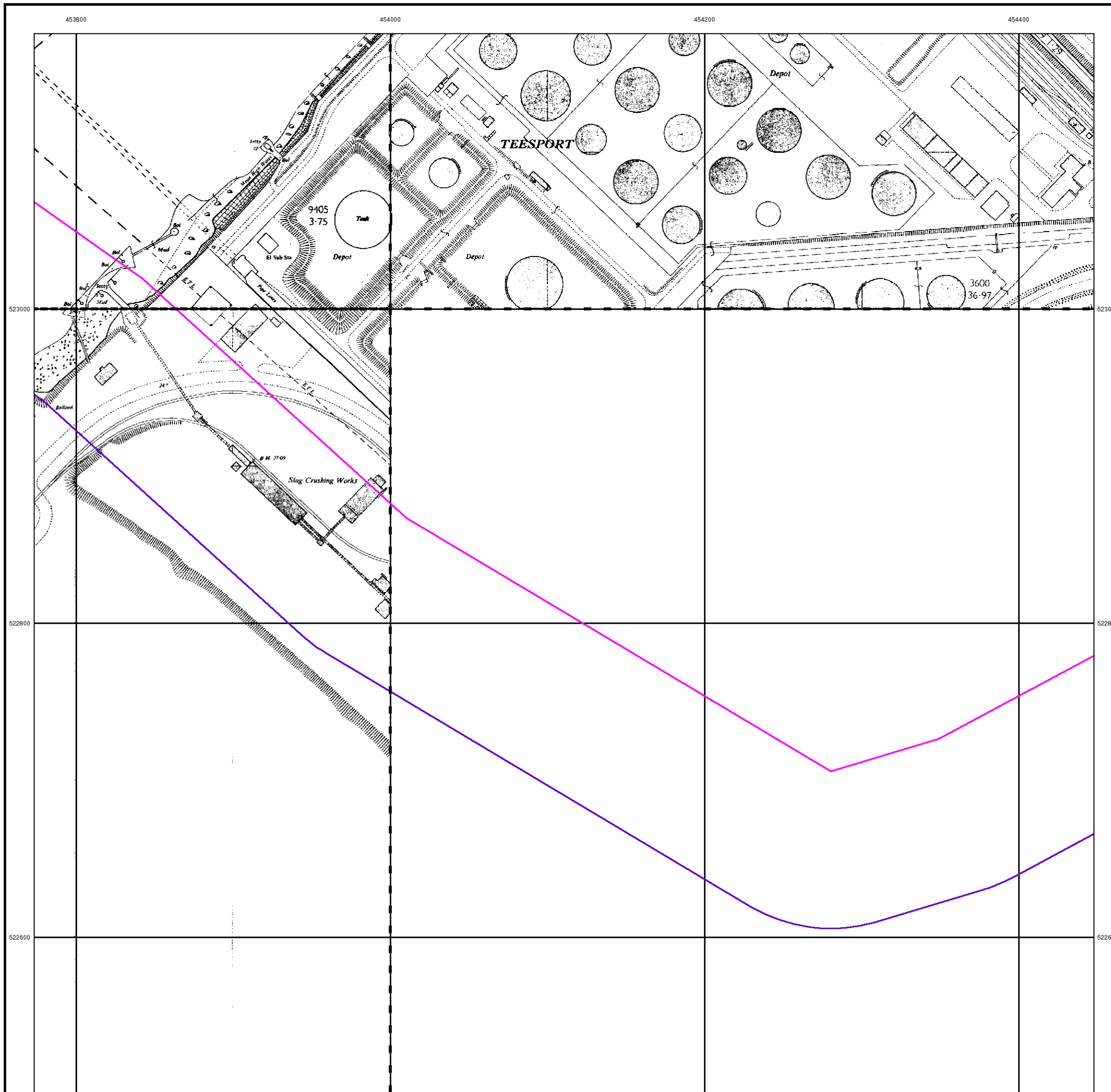



### Ordnance Survey Plan

Published 1972 - 1981

Source map scale - 1:1,250

The historical maps shown were reproduced from maps predominantly held at the scale adopted for England, Wales and Scotland in the 1840's. In 1854 the 1:2,500 scale was adopted for mapping urban areas and by 1896 it covered the whole of what were considered to be the cultivated parts of Great Britain. The published date given below is often some years later than the surveyed date. Before 1938, all OS maps were based on the Cassini Projection, with independent surveys of a single county or group of counties, giving rise to significant inaccuracies in outlying areas.

### Map Name(s) and Date(s)

NZ5323SE 1974 1:1,250	NZ5423SW 1972 1:1,250
NZ5422NW 1981 1:1,250	

### Historical Map - Segment C16

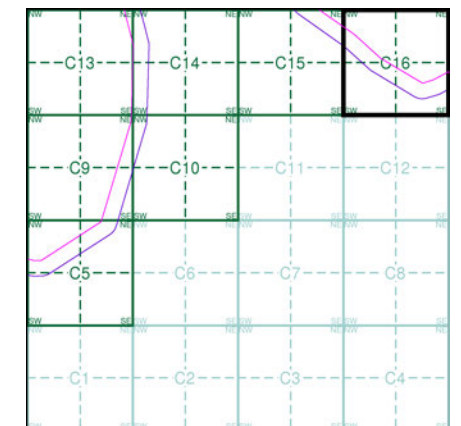

### Order Details

Order Number: 218629364\_1\_1  
 Customer Ref: 60559231/Teesside Clean Gas  
 National Grid Reference: 452670, 522500  
 Slice: C  
 Site Area (Ha): 1304.99  
 Search Buffer (m): 100

### Site Details

Teesside Clean Gas Project 1 of 2



Tel: [Redacted]  
 Fax: [Redacted]  
 Web: [Redacted]

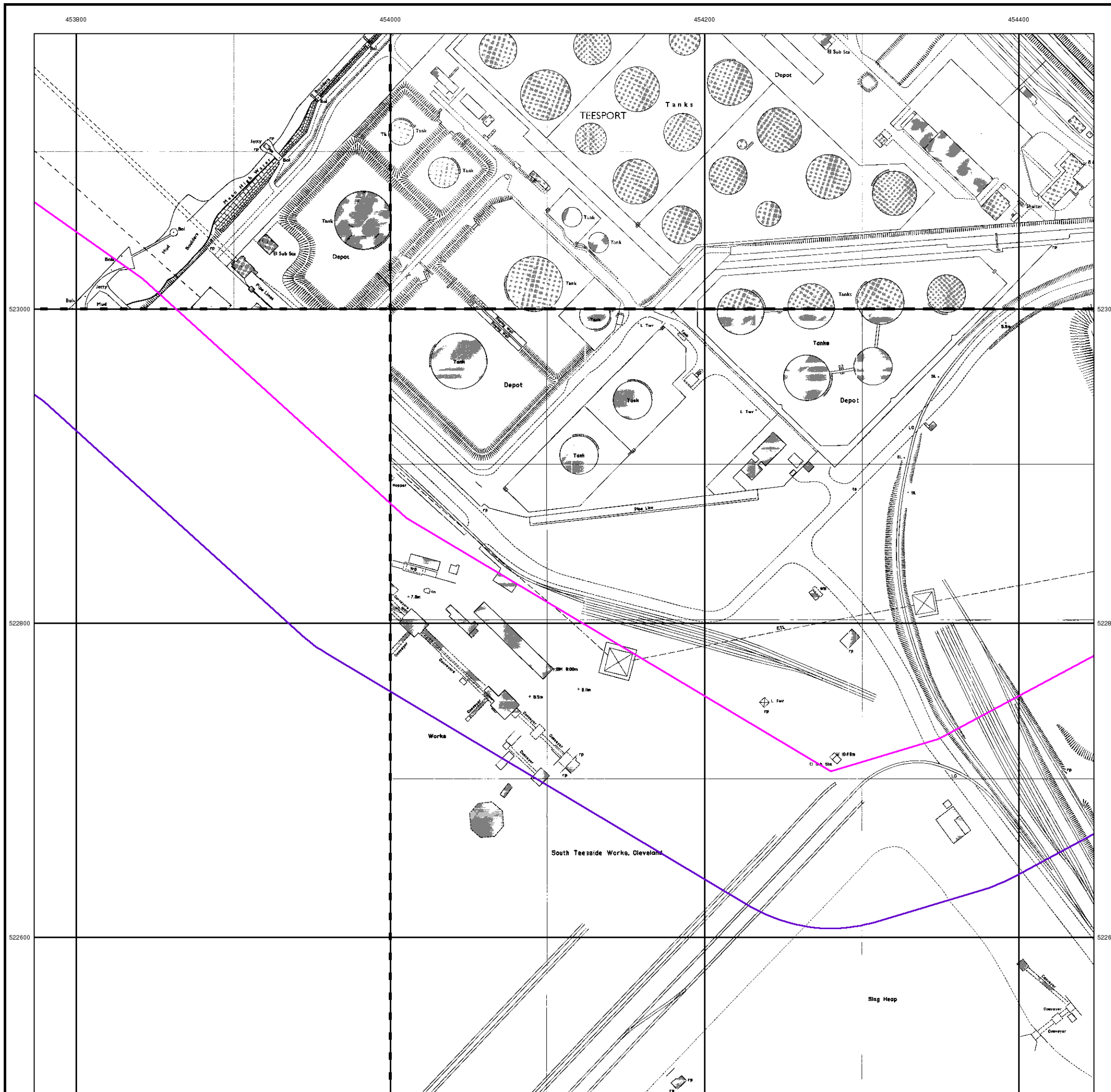

453800

454000

454200

454400



### Supply of Unpublished Survey Information

Published 1975

Source map scale - 1:1,250

SUSI maps (Supply of Unpublished Survey Information) were produced between 1972 and 1977, mainly for internal use at Ordnance Survey. These were more of a 'work-in-progress' plan as they showed updates of individual areas on a map. These maps were unpublished, and they do not represent a single moment in time. They were produced at both 1:2,500 and 1:1,250 scales.

### Map Name(s) and Date(s)

NZ5423SW  
1975  
1:1,250

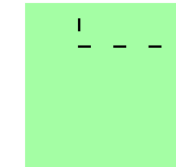

### Historical Map - Segment C16

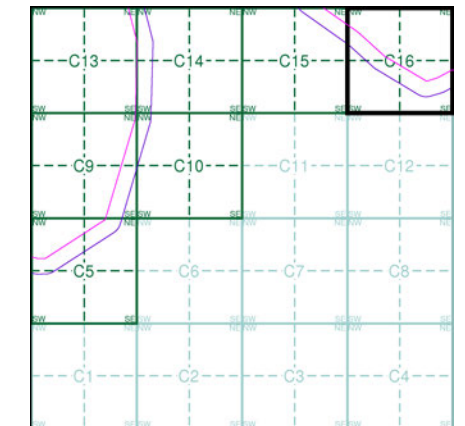

### Order Details

Order Number: 218629364\_1\_1  
Customer Ref: 60559231/Teesside Clean Gas  
National Grid Reference: 452670, 522500  
Slice: C  
Site Area (Ha): 1304.99  
Search Buffer (m): 100

### Site Details

Teesside Clean Gas Project 1 of 2



Tel:  
Fax:  
Web:

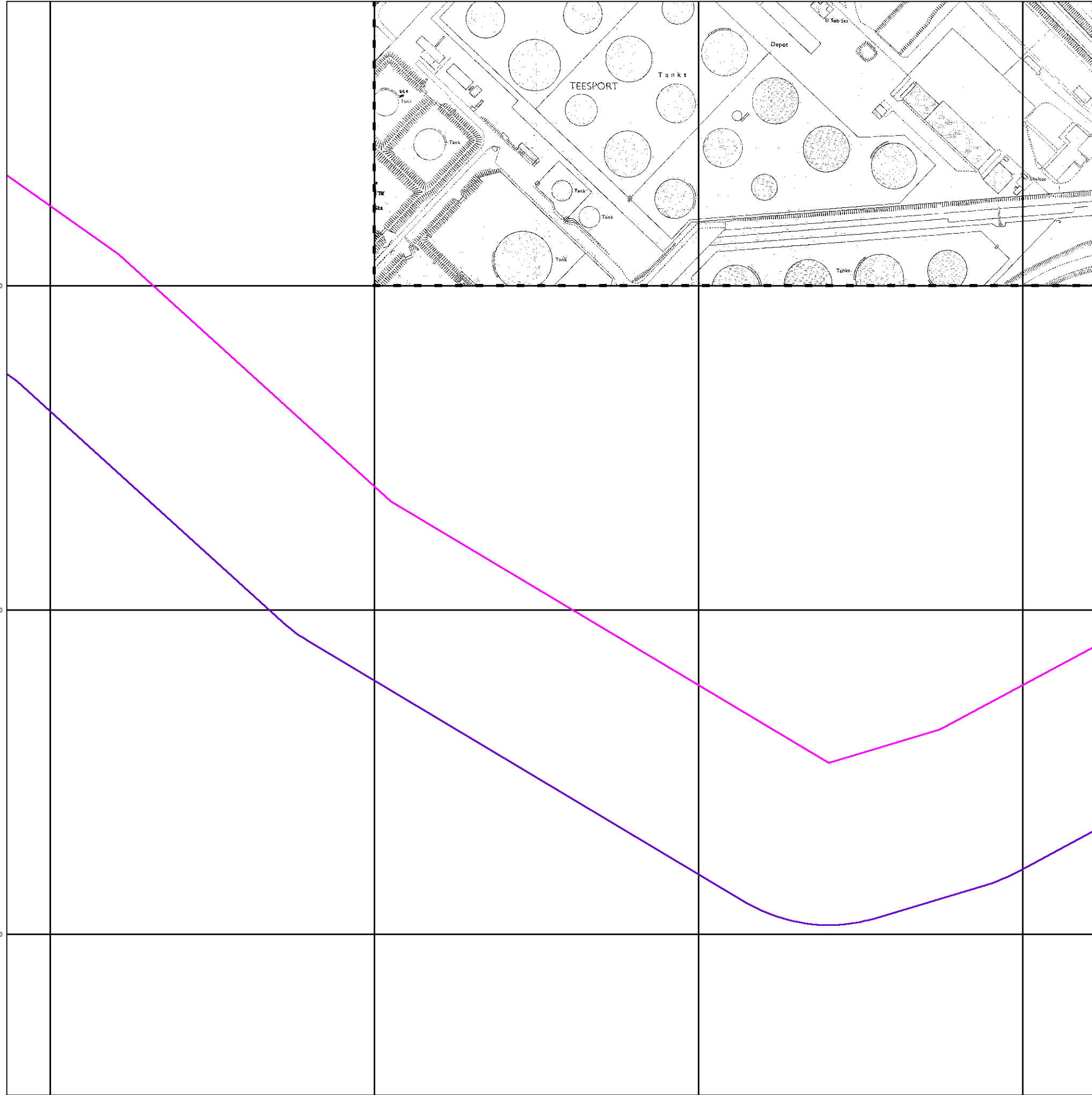
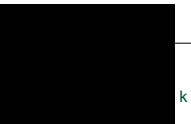



### Additional SIMs

Published 1977 - 1989

Source map scale - 1:1,250

The SIM cards (Ordnance Survey's 'Survey of Information on Microfilm') are further, minor editions of mapping which were produced and published in between the main editions as an area was updated. They date from 1947 to 1994, and contain detailed information on buildings, roads and land-use. These maps were produced at both 1:2,500 and 1:1,250 scales.

### Map Name(s) and Date(s)

NZ5323SE 1985 1:1,250	NZ5423SW 1977 1:1,250
NZ5322NE 1989 1:1,250	

### Historical Map - Segment C16

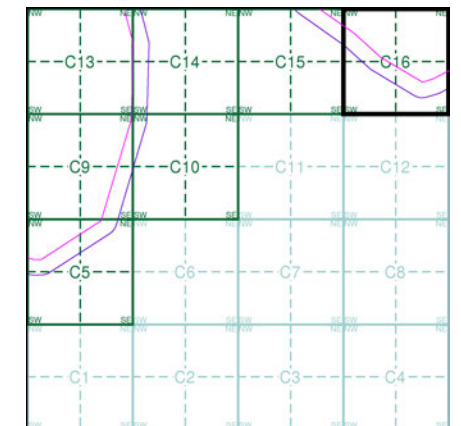

### Order Details

Order Number: 218629364\_1\_1  
 Customer Ref: 60559231/Teesside Clean Gas  
 National Grid Reference: 452670, 522500  
 Slice: C  
 Site Area (Ha): 1304.99  
 Search Buffer (m): 100

### Site Details

Teesside Clean Gas Project 1 of 2



Tel:  
Fax:  
Web:

jk



453800

454000

454200

454400



### Additional SIMs

Published 1990

Source map scale - 1:1,250

The SIM cards (Ordnance Survey's 'Survey of Information on Microfilm') are further, minor editions of mapping which were produced and published in between the main editions as an area was updated. They date from 1947 to 1994, and contain detailed information on buildings, roads and land-use. These maps were produced at both 1:2,500 and 1:1,250 scales.

### Map Name(s) and Date(s)

NZ5423SW  
1990  
1:1,250

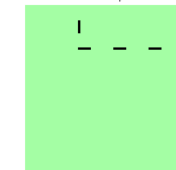

### Historical Map - Segment C16

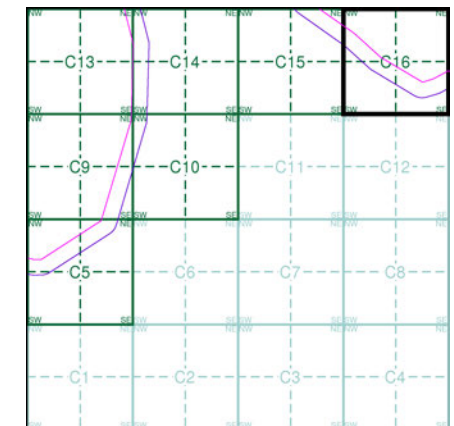

### Order Details

Order Number: 218629364\_1\_1  
Customer Ref: 60559231/Teesside Clean Gas  
National Grid Reference: 452670, 522500  
Slice: C  
Site Area (Ha): 1304.99  
Search Buffer (m): 100

### Site Details

Teesside Clean Gas Project 1 of 2



Tel:  
Fax:  
Web:

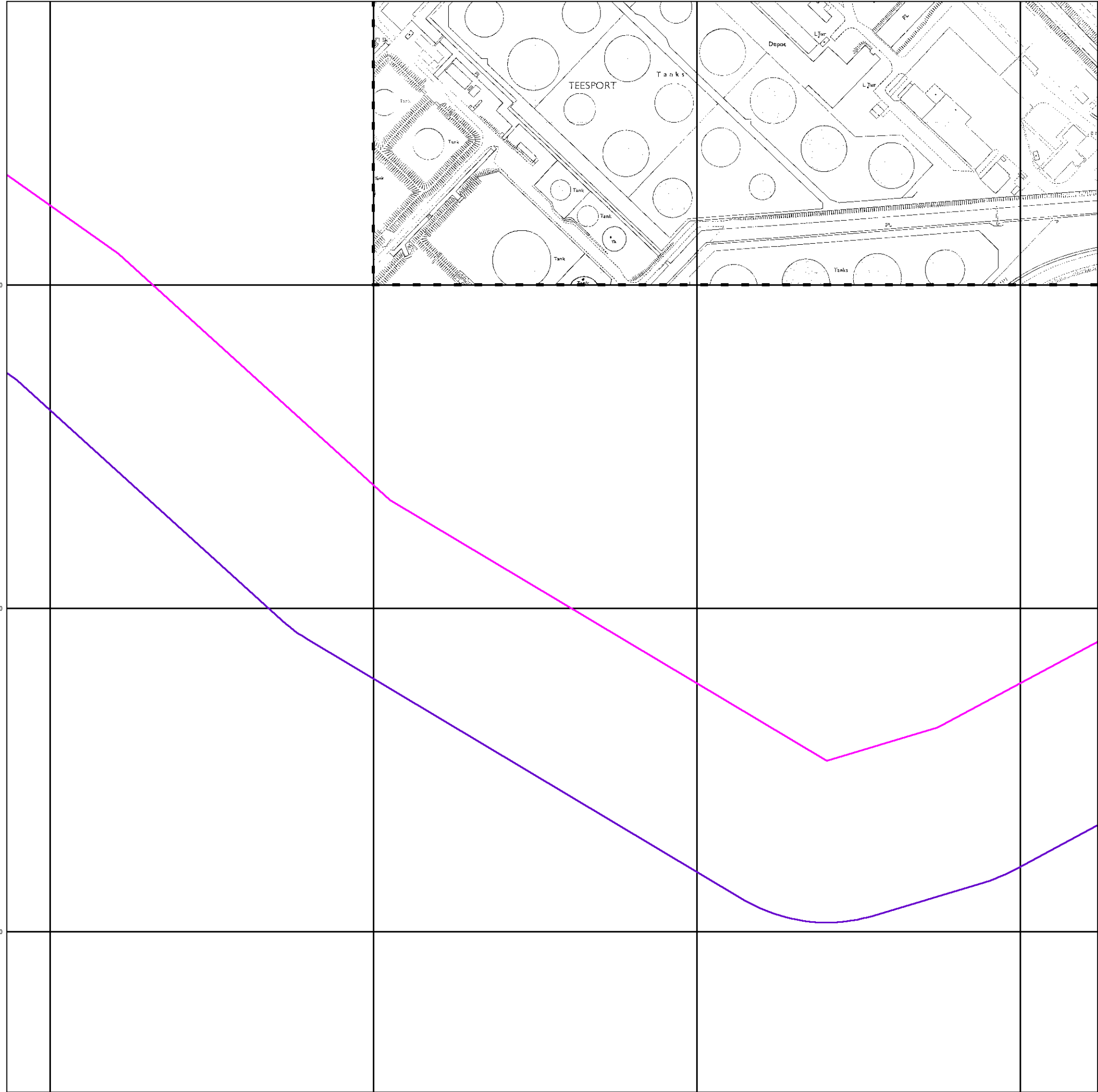
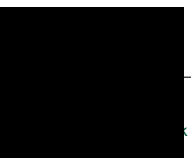



### Large-Scale National Grid Data

Published 1993

Source map scale - 1:1,250

'Large Scale National Grid Data' superseded S M cards (Ordnance Survey's 'Survey of Information on Microfilm') in 1992, and continued to be produced until 1999. These maps were the fore-runners of digital mapping and so provide detailed information on houses and roads, but tend to show less topographic features such as vegetation. These maps were produced at both 1:2,500 and 1:1,250 scales.

### Map Name(s) and Date(s)

NZ5323SE 1993 1:1,250	NZ5423SW 1993 1:1,250
NZ5322NE 1993 1:1,250	NZ5422NW 1993 1:1,250

### Historical Map - Segment C16

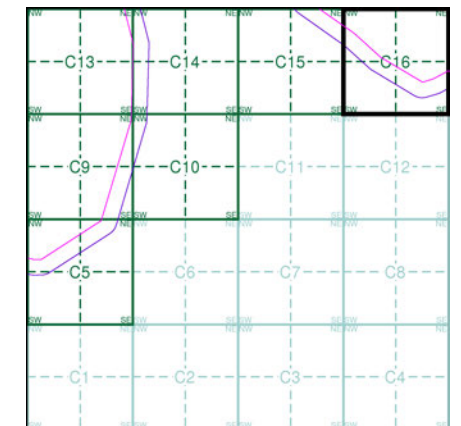

### Order Details

Order Number: 218629364\_1\_1  
 Customer Ref: 60559231/Teesside Clean Gas  
 National Grid Reference: 452670, 522500  
 Slice: C  
 Site Area (Ha): 1304.99  
 Search Buffer (m): 100

### Site Details

Teesside Clean Gas Project 1 of 2



Tel:  
 Fax:  
 Web:

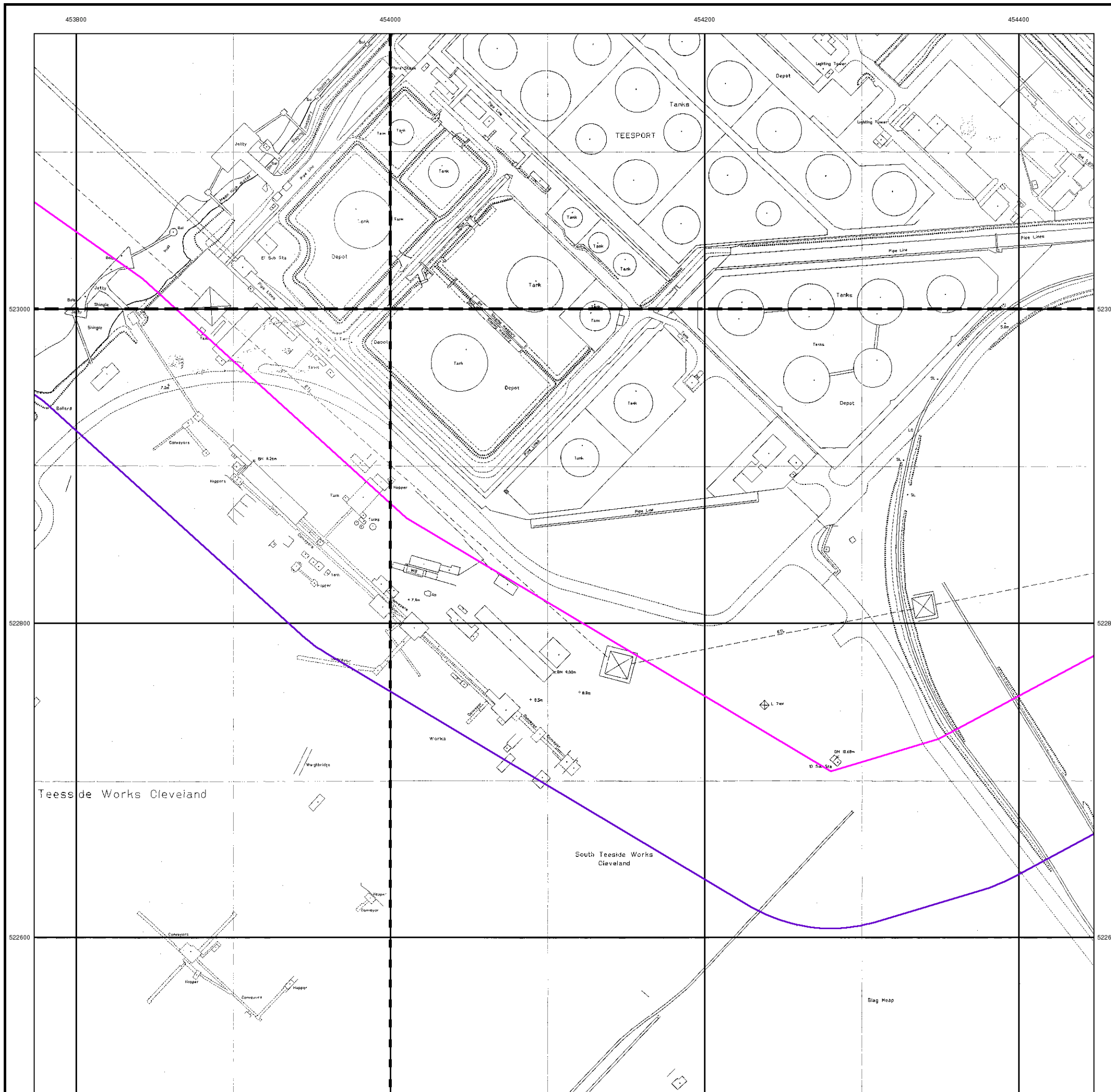

453800

454000

454200

454400



### Historical Aerial Photography

Published 1999

This aerial photography was produced by Getmapping, these vertical aerial photographs provide a seamless, full colour survey of the whole of Great Britain

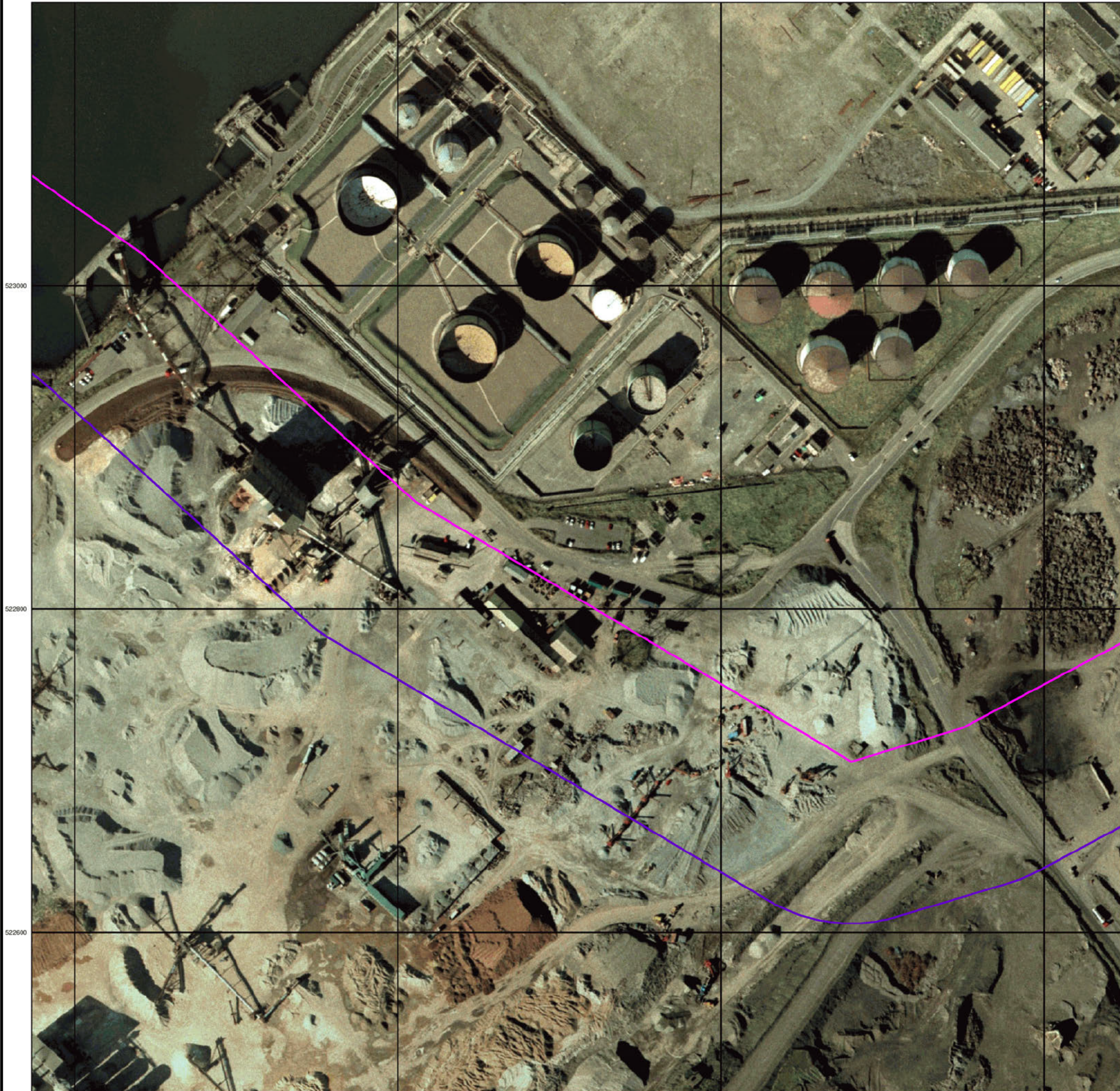

### Historical Aerial Photography - Segment C16

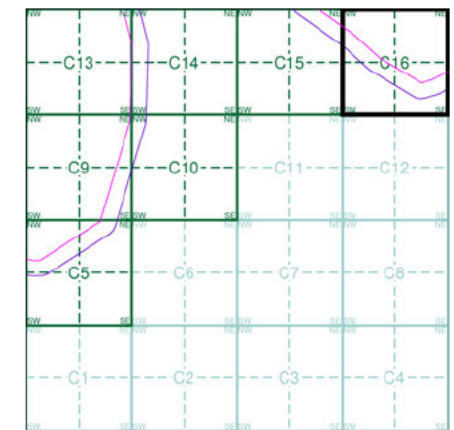

### Order Details

Order Number: 218629364\_1\_1  
 Customer Ref: 60559231/Teesside Clean Gas  
 National Grid Reference: 452670, 522500  
 Slice: C  
 Site Area (Ha): 1304.99  
 Search Buffer (m): 100

### Site Details

Teesside Clean Gas Project 1 of 2



Tel: [Redacted]  
 Fax: [Redacted]  
 Web: [Redacted]